Home
CLASSIFIED 386-2121
TELEPHONE 383-4111

# The Daily Colonist.

Vancouver Island's leading newspaper since 1858

Cloudy, high 21
Weather Details On Page 2

No. 205 — 118th Year — VICTORIA, BRITISH COLUMBIA, THURSDAY, AUGUST 12, 1976 — ** — 15c Daily, 30c Sunday

# Burn every home and leaf

ROME (UPI) — Government scientists said Wednesday the homes of 855 people and every tree and shrub in a 283-acre area of northern Italy contaminated by a toxic gas cloud should be incinerated.

"It's useless to give any hope to residents of the area," said Prof. Aldo Cimmino, chairman of a commission investigating the gas leak. "Who knows when they will be able to inhabit the area again? The buildings are all condemned."

The scientists recommended burning contaminated vegetation and building fragments at a temperature of at least 2,192 degrees — nearly hot enough to vaporize iron and more than twice the highest heat that the poison dioxine can tolerate.

"For now, we should not destroy (the homes) because of the problem of dust," Cimmino said. "It's better to wait at least three years, when the concentration of dioxine is notably reduced."

In Basel, the Swiss chemical corporation Hoffman la Roche said it would pay for all damage caused by the gas leak.

The panel said all buildings and vegetation should be destroyed in the 283-acre contamination zone in the Seveso area north of Milan. The scientists also recommended complete defoliation of 480 acres nearby.

Seveso and nearby communities were contaminated a month ago by a gas cloud containing the deadly dioxine, which escaped from the Icmesa plant when a safety valve burst. The 855 people living in the area have been evacuated from their homes.

The recommendations were the most severe involving dioxine accidents since 1963, when a Dutch chemical plant operated by the Philips company was dismantled brick by brick, embedded in concrete and dumped into the Atlantic Ocean. The gas was confined within the factory.

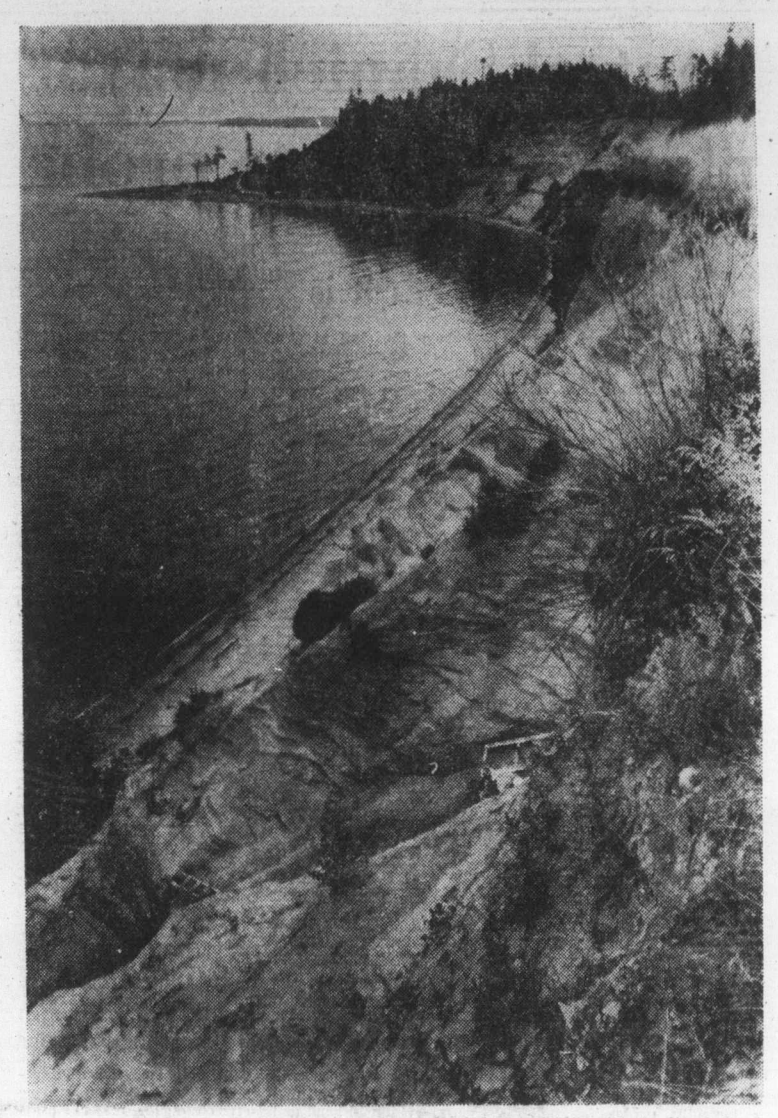

— Colonist photo by Alex Barta

*Erosion at Cowichan Head*

## Rain dance followed by fine

**KIDDERMINSTER, England (UPI) — It rained for the first time in several weeks a few hours after Keith Davies stripped naked and performed a "rain dance" in public.**

**Despite his apparently public-spirited act, Davies, 35, was fined $18 for indecent exposure.**

## Belfast riots raging

BELFAST, Northern Ireland (UPI) — Serious new rioting broke out in West Belfast Wednesday and Irish Republican Army men barricaded roads in Londonderry on the eve of an annual Protestant march like the one that started Northern Ireland's violence seven years ago.

Gangs of youths hijacked dozens of vehicles in West Belfast, piled them into street barricades and set them afire.

Mobs roved through the Roman Catholic neighborhoods of Andersonstown, Ballymurphy, Springfield Road and Lower Falls Road, destroying property and hurling rocks at security forces. Police feared rioting would spread to other Catholic areas in the city.

Across the province in Londonderry, members of the Provisional wing of the IRA hijacked 20 trucks and automobiles and barricaded 11 roads in the city's Catholic Bogside district.

The move came on the eve of the annual Protestant Orange order march through the city. Police said 10,000 Orangemen could take part this year.

It was the Orange order march that sparked the three-day battle of the Bogside in 1969 and began seven years of violence in Northern Ireland.

The marchers' route will take them across the Craigavon Bridge over the Foyle River, within a stone's throw of the Catholic Bogside.

## Inside

*Official raps risky planes* —Page 3

*Tree-saving bylaw sought* —Page 9

*Court stymies suites plan* —Page 17

*Kosygin misses important meeting* —Names in News, 21

| | Page |
|---|---|
| Background | 5 |
| Bridge | 33 |
| Classified | 31-42 |
| Comics | 20 |
| Crossword | 34 |
| Editorial | 4 |
| Entertainment | 16, 17 |
| Family | 23-26 |
| Finance | 6, 7 |
| King Fisherman | 43 |
| Marine Calendar | 21 |
| Names in the News | 21 |
| Provincial Court | 17 |
| Sports | 12-15 |
| Television | 32 |
| | 4 |

### Bomb among passengers

# Guerrillas kill three at Istanbul airport

ISTANBUL, Turkey (UPI) — Arab guerrillas blew up the security check room of Yesilkoy international airport Wednesday, killing three passengers in a group about to board an Israeli jetliner. Police killed one of the attackers and captured the other two.

One Israeli and a Japanese were killed as the bomb went off, and a second Israeli died on the way to a hospital, police said. The blast injured 24 persons, 16 of whom were in serious condition.

Witnesses said one of the attackers tossed a bomb from the departure lounge down a flight of stairs into a passageway as the passengers were undergoing baggage checks and body searches before boarding a Tel Aviv-bound El Al Airlines plane. It went on to Israel after the incident with 82 passengers.

Passengers said Turkish security guards killed one of the guerrillas in a battle with grenades and submachine guns, and took the remaining two into custody.

"They were shooting on police and passengers from the duty-free shop just above the stairs descending to the exit doors," said Dr. Mustafa Turkel, the physician on duty at the airport. "The shooting between the terrorists and police lasted for five or six minutes."

"The passengers came under fire just as they were descending from the stairs. That is why most of them got wounded in the head."

Six of the passengers arriving at Tel Aviv were slightly wounded and were taken to hospital. Doctors said most of them would be released by today.

Airline sources at the Istanbul airport said the three Arab guerrillas used loudspeakers to call in Arabic for the El Al passengers to gather in a corner of the terminal building.

Turkish embassy sources in Tel Aviv said the two captives — identified only as Hussein and Mehdi — admitted being members of the Popular Front for the Liberation of Palestine.

"To the best of our information, though it is not final, the plan of the terrorists was to attack the terminal building and especially the El Al passengers and to try to hold hostages," Israeli Transport Minister Gad Yacobi said at Tel Aviv.

The explosion blew a hole in a six-inch wall and shattered glass doors, the witnesses said.

The departure lounge, up a flight of stars from the waiting area, was littered with abandoned luggage, and a bag of candy was scattered over the blood-spattered floor.

## Police kill 15

JOHANNESBURG (UPI) — South African police fired on crowds of rioters Wednesday near Cape Town, killing 15 demonstrators, and in the suburbs ringing Johannesburg.

A police spokesman said mobs destroyed seven liquor stores, several beerhalls, a library and a post office in the segregated Langa and Gugulethu suburbs of Cape Town, 950 miles south of Johannesburg.

Two blacks were wounded when police used teargas and gunfire to disperse the stone-throwing crowds.

The latest deaths brought the casualty toll in a week of anti-government demonstrations throughout South Africa to 30.

In black suburbs around Johannesburg militant black students rioted again to protest the detention of the ringleaders of earlier racial outbursts.

The government extended its powers of preventive detention nationwide and arrested 100 more persons, bringing the number now in custody to more than 200.

## *Kidnap try gory failure*

UPI—AP

MEXICO CITY—The leader of Mexico's most notorious guerrilla band was killed Wednesday in an attack on the sister of President-elect Jose Lopez Portillo, police reported.

Police said David Jimenez Sarmiento was killed when he and three other members of the ultra-leftist 23rd of September League attacked the car in which Margarita Lopez Portillo Galindo was being driven to her office. She was not hurt, but one of her bodyguards was killed by machine-gun fire and three others were wounded.

The other three attackers, one of them a woman, escaped.

Mrs. Galindo, in her late 50s, was shaken up but escaped serious injury, although the front and rear of her car were riddled with bullets and the vehicle smashed into another car when the driver lost control.

The back window was shot out and the windshield on the driver's side was punctured with bullet holes. Police sources earlier had erroneously identified one of the dead as her chauffeur, saying he had been shot more than 25 times, but a later communique said he was still alive.

The dead guerrilla leader was carrying a .38-calibre pistol and a bomb, which the communique called "an explosive artifact."

Although the police statement did not speculate about whether abduction—rather than murder—was the guerrillas' objective, police sources said it was obviously a kidnap attempt.

Nevertheless, the discovery of the explosive device on the dead guerrilla raised speculation that if he had not been killed, the extremist might have intended to bomb the car if the attack failed.

The three other men and the woman escaped, apparently in three cars which the police communique said were subsequently located. A .45-calibre pistol was found in one of the vehicles, the police statement said.

While there was no official indication of it in the communique, police sources said the woman terrorist and possibly one of the three men might have been wounded in the brief but violent gun fight.

The attack came at an intersection of the tree-lined Colonia Condesa section of Mexico City.

Lopez Portillo, elected July 4, will succeed President Luis Echeverria Dec. 1. He had no opposition on the presidential ballot.

## Blacks bombard Rhodesian town

UMTALI, Rhodesia (UPI) — Black African forces in Mozambique shelled this border town Wednesday in retaliation for Rhodesia's "hot pursuit" strike against a major guerrilla base in the East African state.

The attack was believed to be the first bombardment of a Rhodesian town since black nationalists began their campaign in December, 1972, to overthrow Rhodesia's white minority government.

Military sources said, however, that they did not know whether the bombardment was carried out by Mozambique's Frelimo soldiers or by Rhodesian guerrillas. The two forces have mounted combined operations in recent weeks.

In London, the British government said such escalation of the violence was inevitable until there was agreement to hand over power to the black African majority in the former self-governing British colony.

Scores of white men, women and children in their night clothes scuttled for safety from one hotel during the 25-minute predawn mortar and rocket attack. The only reported casualty was an African woman slightly injured by shattered glass.

Two rocket-carrying Rhodesian jet fighters screamed toward Mozambique about an hour later and returned in 15 minutes. Military sources would not say whether a counter-strike had been ordered by the government of Prime Minister Ian Smith.

The apparent target of the shelling was the military barracks at Umtali, Rhodesia's third-largest town and a popular mountainside tourist resort.

### Beirut surrender

# Camp to be cleared

BEIRUT, Lebanon (UPI) — Christian forces launched another heavy assault on the Tal Zaatar Palestinian camp Wednesday, and an Arab League mediator announced a tentative agreement to evacuate all the besieged refugees and their guerrilla defenders.

Arab League negotiator Hassan Sabry el Kholy told reporters late in the evening that warring Palestinian and Christian factions reached an "agreement in principle" to permit an evacuation mission by the International Red Cross.

The 74-acre camp, surrounded by Christian forces in southeast Beirut, has been under siege for 53 days.

Asked if the agreement included fighters as well as wounded and civilians, Kholy replied: "Everyone. It includes everyone."

The Red Cross said the evacuation could begin as early as today, but arrangements "depended on the guarantees for a ceasefire we get."

Estimates of guerrillas and civilians trapped in the camp have run from 600 to 3,500.

Total evacuation of the camp would be tantamount to surrender by the Palestinians, who lost strategic ground to the Christians attacking Tal Zaatar from three directions Wednesday.

"All attacks against our positions have been repelled," a Palestinian spokesman said at 10 p.m., although heavy shelling continued. But he said the Palestinians had lost their one remaining water supply—a well in the corner of the camp—to the Christians, and admitted, "the situation is grim."

### Grim warning in new study

# *Sea cliffs eroding 5 to 6 feet a year*

By BILL SMITH
Colonist Reporter

Seafront properties in the Cowichan Head area, between Island View Beach and Sayward Beach, may be in the sea within 10 years if the present rate of coastal erosion continues unchecked.

This grim warning is contained in the latest Western Geographical Series book edited by University of Victoria geography professor, Dr. Harold Foster.

The cliffs at Cowichan Head are retreating at the rate of five to six feet annually, and rapid erosion, which could become a danger to property and life, is occurring at several locations in the Victoria area and the Saanich Peninsula, Foster reveals.

Foster has, since 1968, measured the speed of erosion at Cowichan Head, on the east side of the peninsula, and warns the rate of erosion constitutes the highest potential for disaster on the peninsula.

Another trouble spot, he says is the popular clifftop walkway along Dallas Road between Holland and Clover Points, where cracks prededing mass cliff movement, sometimes by years, are already appearing on the ground surface.

"Such cracks are now visible on the south side of Douglas and Cook Streets. At the former location, benches have been placed on the seaward side of a crack, on material which will inevitably fall into the sea," Foster said.

Appalled that Central Saanich municipality is still allowing residential construction at Cowichan Head, Foster says this is irrational and should be halted immediately.

"Cowichan Head is the worst place on the entire peninsula as far as the erosion problem is concerned."

The area, he says, experiences the highest risk from sea and wind action in the Saanich Peninsula or the Greater Victoria areas.

"Despite this potential for disaster, new housing is still under construction on land which, if the current rate of coastal erosion continues (and there is no reason to suggest otherwise), will not exist at the expiration of a normal mortgage," he says.

*Foster*

Cliff failure in the area generally occurs as a result of sand runs in dry, windy weather and rotational slippage of water-saturated marine clays during the winter.

The erosion of Cowichan Head cannot be prevented without an immense expenditure of public money, with such investment having to come from federal and provincial government — something Foster sees as being hard to rationalize.

In an interview Wednesday, Foster pinpointed Mount Douglas Park area as another major problem spot.

He said, however, the rate of erosion at Cowichan Head declines southwards to Sayward Beach where losses average some 1.5 feet each year.

Over this entire cliff line at least 65,000 square yards of land have been lost in the past 20 years, an average which would have a current market value of about $2,700,000, Foster estimates.

Clearly, he said, no further construction should be permitted within 200 yards of the cliff line at Cowichan Head and he suggests the area be zoned for agricultural or recreational use.

Thought should also be given by Central Saanich council and perhaps the Capital Region District or the provincial government to initiating some type of buy-back program which would allow residents to sell their property, the professor says.

At the very least, he adds, financial aid should be forth-

Continued on Page 2

## B.C. Petroleum joins in big gas pipeline

The B.C. Petroleum Corporation has joined forces with Quasar Petroleums Ltd., in a first step toward building a $100 million natural gas pipeline.

With $2 million advanced to Quasar by the crown corporation, the oil company will carry out tests and recompletion work on Quasar's Grizzly Valley wells to insure natural gas deliverability.

A final decision on the $100-million project is expected within three months.

If it goes ahead it will carry natural gas from Grizzly Valley gas fields to the Westcoast Transmission main line between Fort St. John and Vancouver.

"All indications are that the pipeline is economically viable, but no decision will be made on construction until a full assessment has been made," Economic Development Minister Don Phillips said Wednesday.

BCPC has advised the government it will be in a position to make a "go" or "no-go" decision within 90 days.

Grizzly Valley is roughly 75 miles east of Prince George.

ANDY CAPP

*Cowichan Head coast*

# Central Saanich mayor plans immediate probe

Central Saanich Mayor Jean Butler is "greatly concerned" about the warning that rapid erosion at Cowichan Head could result in loss of life and property.

"It concerns me greatly," she said late Wednesday when told by the Colonist of the study by Dr. Harold Foster, University of Victoria geography professor, into coastal erosion in the Saanich Peninsula and Victoria.

"I was not aware the erosion was so rapid," she said as she promised to conduct an immediate investigation.

Admitting that there is residential construction in the area, the mayor said if the situation was deemed serious she would have no hesitation in discussing a possible building ban in the Cowichan Head area.

In his report, Foster termed the municipality's policy of allowing new homes to be built in the area "irrational."

He called for an immediate ban on all construction in the area and suggested it be zoned for agricultural or recreational use.

Butler was not aware of the amount of construction taking place in the area or how many homes had been built at Cowichan Head in the past few months, "but I intend to find out first thing Thursday."

## Yes it is

**Although the staff at Central Saanich municipal hall may not agree, the community of Cowichan Head is part of that municipality.**

**An official at the hall told the Colonist Wednesday, "It's not in our area," and later in the day, Mayor Jean Butler also said Cowichan Head was not in Central Saanich. After a few seconds, however, she agreed that it was.**

**The municipal office employee told a reporter, "Cowichan Head is in the Capital Region District."**

# *Sea cliffs eroding*

From Page 1

coming to meet cost of moving coastal houses.

"If nothing is done to mitigate the disaster potential in this area, extensive loss of property and possibly life can be anticipated within the next 20 years," he warns.

Island View Beach is also subject to winter erosion which has threatened marine inundation of the low-lying agricultural land supported by former lagoonal sediments.

Foster says attempts to halt this process have included probably illegal and certainly esthetically unpleasing bulldozing of the beach on at least one occasion.

The author's study showed 83.8 miles of coast which suffers little, if any, erosion. Most of Esquimalt Harbor, Gonzales, Ten Mile Point, Tsehum Harbor, the southern side of Colburn Passage and the eastern shore of Saanich Inlet, south of Pat Bay, are included in this category.

The cliffs of Mount Douglas Park, composed predominantly of Victoria clay and vashon glacio-fluvial sand and gravel, are exposed to wave attacks from the north and northeast and have been retreating rapidly, during the past three decades, probably at rates of three to four feet each year.

This erosion represents an annual parkland loss of 600 square yards.

He said that Saanich council's attempt to reduce this wastage was through building of a seawall, composed mainly of large boulders.

Whether this management strategy will succeed remains in doubt, but Foster says the wall is not sufficiently substantial to prevent marine erosion during major storms nor will it necessarily prevent cliff failure during periods of wet weather.

# Erosion problems delay Saanich building permits

Erosion problems in Saanich have resulted in some building permits being temporarily withheld for construction of waterfront homes in the Gordon Head area, George Gunn, the municipality's assistant engineer reveals.

His disclosure came in the wake of a study of coastal erosion in Victoria and the Saanich Peninsula made public this week by University of Victoria geography professor, Dr. Harold Foster.

Foster warned that rapid erosion, particularly in the Cowichan Head area, in Central Saanich, could constitute a danger to property and life.

Gunn said Wednesday that building permits have, in several instances, been withheld until the property owner obtained a satisfactory soil analysis report.

An extensive report by a soils expert was completed about three years ago, before installation of new sanitary sewer system in the Ash Road area, Gunn said.

"We took a lot of precautions to ensure that surface water did not get into the soil during installation of the sewers, Gunn said.

Although waterfront homes are still being built in the area, Gunn stressed that most of the lots are large so that homes can be set back.

"But," he added, "some people want to build as close to the bank as possible."

Gunn does not see the erosion problem as an immediate threat to safety.

"It's serious in the long run," he said. "I don't see it as an immediate problem."

He said as much precaution as possible is taken before issuing a building permit so that there will be no acceleration of the erosion problem.

## Your Good Health

**Dear Dr. Thosteson:** Can you give me any information on heat exhaustion? My son became ill last summer from being out in the sun too long. Now he is afraid of being hot under any conditions. What can I say to calm his fears?—**Mrs. R.B.**

There are three abnormal reactions to intense heat. One is muscular cramps. Rest and drinking of salty fluids corrects this.

Next is heat exhaustion. This results from a failure of the tiny blood vessels to dilate (expand) enough to allow natural cooling through the skin. The victims of heat exhaustion are usually listless. The skin is pale, cool and clammy. The body temperature is usually normal. For this, it's best to remove the victim to a cool, shady spot and give him salty fluids. He will begin to feel better as soon as circulation adjusts and fluid needs are replenished.

The more serious problem is heat stroke. A person who, like your son, has had heat exhaustion (as described above) may be susceptible to this, so care is needed. In heat stroke there is a complete breakdown of the body's heat-regulating mechanism. The skin is hot and dry and the body temperature is extremely high.

This requires emergency steps. Ice cold compresses can be applied to the body. A salt solution may have to be injected. The victim should not be given any alcoholic drink. A doctor or someone qualified in first aid should be sought.

The usual cause of any of these three heat reactions is too much activity in a hot, humid atmosphere.

There are steps he can take to eliminate threats of a repeat of the previous episode. Gradual exposure to the sun should help. The use of a salt tablet or two a day will eliminate part of the problem and keep him feeling better. He should wear light porous clothes and a light cap out of doors.

## The Weather

**AUGUST 12, 1976**

Cloudy with sunny periods. Winds light. Wednesday's precipitation: nil. Sunshine 7 hours 12 minutes. Recorded high and low at Victoria, 20 and 10. Today's forecast high and low, 21 and 13. Today's sunrise 6:03, sunset 8:33. Moonrise 9:25 p.m., moonset 9:11 a.m.

East coast of Vancouver Island — Cloudy with periods of sun. Winds light. Wednesday's precipitation: nil. Recorded high and low at Nanaimo, 24 and 12. Forecast high and low 21 and 14.

West Coast of Vancouver Island — Mainly cloudy with isolated showers. Winds light. Forecast high and low at Tofino 19 and 13.

Extended outlook Saturday through Monday — Chance of weekend showers. Temperatures a little below seasonal normal. Highs 15 to 20. Lows near 10.

**TIDES AT VICTORIA HARBOR**
(Tides listed are Pacific Standard Time)

| | Time H.M. | Ht. Ft. | Time H.M. | Ht. Ft. | Time H.M. | Ht. Ft. | Time H.M. | Ht. Ft. |
|---|---|---|---|---|---|---|---|---|
| 10 | 01.50 | 8.3 | 09.00 | 2.1 | 16.20 | 7.4 | 21.05 | 6.2 |
| 11 | 02.40 | 7.9 | 09.35 | 2.5 | 16.20 | 7.5 | 22.00 | 5.7 |
| 12 | 03.20 | 7.5 | 10.05 | 3.1 | 17.05 | 7.6 | 22.55 | 5.3 |
| 13 | 04.05 | 7.0 | 10.50 | 3.8 | 17.15 | 7.7 | 23.35 | 4.9 |

**TIDES AT SOOKE**

| | Time H.M. | Ht. Ft. | Time H.M. | Ht. Ft. | Time H.M. | Ht. Ft. | Time H.M. | Ht. Ft. |
|---|---|---|---|---|---|---|---|---|
| 10 | 00.35 | 9.5 | 08.20 | 2.5 | 14.55 | 8.3 | 20.20 | 6.3 |
| 11 | 01.40 | 9.1 | 08.55 | 3.0 | 15.15 | 8.4 | 21.00 | 6.0 |
| 12 | 02.25 | 8.7 | 09.25 | 3.5 | 15.50 | 8.5 | 21.55 | 5.7 |
| 13 | 03.00 | 8.1 | 09.50 | 4.1 | 16.15 | 8.6 | 22.55 | 5.4 |

**TIDES AT FULFORD HARBOUR**

| | Time H.M. | Ht. Ft. | Time H.M. | Ht. Ft. | Time H.M. | Ht. Ft. | Time H.M. | Ht. Ft. |
|---|---|---|---|---|---|---|---|---|
| 10 | 03.45 | 9.8 | 10.55 | 2.5 | 18.05 | 10.4 | 23.35 | 7.1 |
| 11 | 04.50 | 9.5 | 11.20 | 3.0 | 18.30 | 10.3 | | |
| 12 | 00.10 | 6.5 | 05.35 | 9.2 | 12.00 | 3.7 | 19.00 | 10.2 |
| 13 | 00.50 | 5.9 | 06.40 | 8.8 | 12.35 | 4.5 | 19.20 | 10.2 |

## *Carter assured place in book*

NEW YORK (UPI) — The managing editor of the Scribner-Bantam English Dictionary says he decided to "take a chance" and list Jimmy Carter as the 39th president of the United States in final page proofs.

In order to meet a January publication date, the proofs must go to press by Sept. 15, well before the voters decide in November if Carter will actually become the next president.

"When I made the final changes on the dictionary, I decided to take a chance and put it in," said managing editor Walter Glanze, who says he is a Democrat, but that Carter is a "little too conservative for my taste."

If Carter should lose, "it's no major flaw from a major lexicological standpoint," he said. "Some people will laugh about it, and to other people it will be a collectors item. The more I think about, it, the more I would be inclined to just leave it."

The entry in page proofs reads:

"Carter, James — Kart'er — N (1924-....) 39th president of the U.S. 1977-...."

The entry for Ford, Gerald, lists his term in office as 1974-1977. There is no listing for Reagan, Ronald.

## *It's hot and it's dry but money's great*

LONDON (UPI) — The work days are 11 hours long in 120-degree heat, and there's no booze available. But at $18,000 a year — tax free — British dock workers are willing to have a go at working in Saudi Arabia.

Recruiters said this week that the first of the longshoremen were ready to leave for Damman on the Persian Gulf.

Saudi Arabia is a dry country, as far as alcohol is concerned. Also, workers will have to leave families behind, because accommodations are for men only, agents for Maritime Transport Overseas Ltd. said.

But there's the money.

"My wages go up four times immediately," said Terry Moss, a 40-year-old recruit with almost 20 years' experience.

"At the moment I'm earning about 53 pounds ($95) a week basic, which sometimes goes up to 60 pounds ($108) with overtime and bonus. In Saudi Arabia, I will be earning 200 pounds ($360) a week with no tax."

Island Saw Co.
617 Chatham Street 385-5500
7-6

MacEachen, Kissinger

# *200-mile limit topic*

OTTAWA (UPI) — Boundary problems stemming from Canada's declaration of a 200-mile offshore limit are expected to figure in talks set for next week between U.S. Secretary of State Henry Kissinger and Canadian External Affairs Minister Allan MacEachen.

MacEachen will travel to Washington for the discussions.

A spokesman for MacEachen said Wednesday that the two cabinet members were expected to exchange views on the boundary problem, on both Atlantic and Pacific coasts, arising from the 200-mile-zone declaration which takes effect in Canada two months ahead of a similar declaration by the United States at the beginning of next year.

The spokesman said Canada's policy on energy matters and "mutual interests" by the two nations in South Africa were also expected to be discussed.

Kissinger will be host at a dinner for MacEachen at the state department Aug. 17. MacEachen will be host at a working lunch for Kissinger Aug. 18 after a morning round of talks.

## Composer dead at 58

DALLAS (UPI) — Jerry Gray, composer of A String of Pearls and Pennsylvania 6-5000, and a conductor, arranger and performer of the big band era, died Tuesday of a heart attack at his home.

Gray, 58, a native of Boston, was a violinist at age 7 and concertmaster of the Boston Junior Symphony at 12, before joining the first Artie Shaw orchestra as violinist and arranger. Three years later he joined Glenn Miller.

# Vets to consider ethical issues

COLLEGE STATION, Tex (UPI) — Does a veterinarian, like some doctors dealing with human beings recently, have to worry about whether he can — or should — pull the plug on a patient?

Patient rights in the pet world, including the right of refusal by a veterinarian to put an animal to sleep at its owner's request, will be considered next month at the first U.S. conference on human-veterinary medicine ethics.

The Sept. 16-17 conference, organized by Texas A and M dean of medicine James Knight and dean of veterinary medicine George Shelton, will also consider such ethical issues as the position of a veterinarian who discovers a pet owner is taking drugs prescribed for his dog or cat.

Animal patient rights, patient-physician relationships, experimentation and legal implications will be reviewed by experts from California to New York.

"All sorts of implications are common to both the human medical profession and veterinary medical profession," said Dr. Roger Feldman, veterinary pathologist and co-chairman of the conference committee.

"For example, should a veterinarian report the erratic behavior of an animal owner to the owner's physician? Does the veterinarian even have a right to ask who the owner's family doctor is?

"Where is the line of responsibility between the two professions in the case of a stray dog that is a health danger to both humans and other animals? Is it true children have no more patient rights than a dog or horse?

"These are issues we are going to discuss at a national level."

PHYSICIAN OPPORTUNITIES
Las Vegas, Nevada
Multispecialty Medical Group needs:
Internists
Pediatricians
Family Physicians
Obstetrician/Gynecologists
$40,000 base, plus fringe benefits (includes malpractice coverage)
Contact: August 10, 11, 12
Stephen M. Zang, M.D.
CHATEAU VICTORIA
740 Burdett Ave.
382-4221
or send resume or call collect:
3201 S. Maryland Parkway
Las Vegas, Nevada 89109
(702) 732-9950

THURSDAY
Colonel's Picnic Special
Buy a bucket or barrel of Kentucky Fried Chicken and get a 1.5 litre Pepsi or Seven-Up*

and 2 16 fl. oz. salads of your choice at NO EXTRA COST.
*30¢ deposit required on bottle
THURSDAY AUG. 12th
Col. Sanders recipe
Kentucky Fried Chicken®
A Canadian Company
Colonel Sanders and his boys make it "finger lickin' good" at the ERNIE'S TAKE HOME near you.
8-11
Offer valid Lower Mainland and Vancouver Island only while quantities last.

MAVERICK MARKET
PRICES EFFECTIVE AUG. 11, 12, 13, 14
880 ESQUIMALT ROAD
OPEN SUNDAY 10-5
WE RESERVE THE RIGHT TO LIMIT QUANTITIES
MOM'S MARGARINE 3 1-lb. PKG. 1.17
TIDE DETERGENT KING SIZE 2.19 80-oz. PKG.
FLAVOUR FRUIT DRINKS 2 48-oz. TINS 79¢ ALLEN'S ASSORTED
COUNTRY MAPLE SAUSAGE SCHNEIDERS, lb. 1.09
CHUCK STEAK 'A' Full Cut Bone-In lb. 68¢
WIENERS SWIFTS 1-lb. pkg. KIDS LOVE 'EM 89¢
ROSE'S RELISHES Assorted 12-oz. 3/$1
ROSEDALE CREAM OR KERNEL CORN 12-oz. or 14-oz. TINS 3/$1
INSTANT COFFEE NABOB 10-oz. JAR 1.89
GARBAGE BAGS Dominion Giant 10's 49¢
COFFEE TEAM Nabob 22-oz. 1.59
NABOB APRICOT AND PINEAPPLE JAM 24-oz. 99¢
PREPARED MUSTARD KRAFT, 25-oz. JAR 39¢
HILLS BROS. COFFEE REG. 1 lb. 1.79
LOCAL POTATOES 15 lb. CELLO 79¢ CAN. NO. 1 GRADE
FLAVOR CRYSTALS Hawaiian Punch 9¾-oz. 69¢
ICED TEA MIX SALADA 12-oz. 99¢
TAMPAX SUPER OR REGULARS 10's 1.69
PROCESS CHEESE VELVEETA 2-lb. PKG. 2.49
JELLO LEMON PIE FILLER 4-oz. 4/$1
PARAWAX PARAFIN lb. 39¢
ARDMONA PEACHES AUSTRALIAN 14-oz. 2/69¢

## Ottawa threatens crackdown

# Risky planes rapped

VANCOUVER (UPI) — A top Canadian government official warned Wednesday that hazardous light aircraft are still being built and indicated that Ottawa was prepared to crack down unless the aviation industry boosted safety.

"With the state of the art in aerodynamics, surely we have long passed the day when a designer can't — or a manufacturer won't — correct a prototype deficiency," said Hart Finley, director of the Transport Canada Bureau of Aviation Safety.

"If he feels no compunction to act on his own towards safety, then he should be required to do so by law. We should not stop short of clearing the skies of unforgiving aircraft since it is readily within our grasp to do so."

Finley, who commanded a Spitfire squadron during the Second World War, said certain types of aircraft were potentially dangerous even though they complied with existing airworthiness certification requirements.

He cited a "popular aircraft" which has been manufactured for years despite a "poor reputation in spin-handling."

"A clear challenge faces the aviation community to accept greater responsibility for its own safety than it has been willing to in the past," he said.

Finley was addressing a two-day international aerospace conference preceding the annual Abbotsford Air Show, hailed as the world's largest flying display. Conference sources said later his remarks did not apply to commercial jets.

Earlier, the president of the Canadian Owners and Pilots Association, Russell Beach, of Smiths Falls, Ont., charged that general aviation in Canada is being "clobbered" with restrictive regulations and high taxes.

We called for a super aviation council to develop an annual manifesto to be presented to the federal cabinet to solve the problem.

"Surely we should be able to convince them that Canada —because of its huge size, relatively small population, natural resources and climate— has more at stake in aviation than any other country in the world, he said.

Beach reeled off a catalogue of complaints against government policies, charging that taxation department advisers had little knowledge and sympathy for general aviation.

"The most serious worry is that they have classed us with such frivolous users of energy as boats, Skidoos and motorcycles," he said. "Here the insult is even worse than the injury."

General aviation covers all flying outside scheduled airline flights. It ranges from flying clubs and flying farmers to air ambulances, bush pilot operations and small feeder air services.

Beach predicted the current total of 18,200 planes engaged in general aviation in Canada —the second largest civilian air fleet in the world—could climb to 200,000 by the end of the century if the industry received the right support.

*Could this accident have been avoided?*

# WHALES RETURN TO PUGET SOUND

SEATTLE (AP) — Killer whales are returning to southern Puget Sound this week, a team studying the animals says.

The five-man team, under contract with the National Marine Fisheries Service, also reports that the close-knit social structure of a whale "pod." or family, may be matriarchal.

"The nucleus of the family seems to be the breeding females," says researcher Rick Chandler. "The males often go off scouting on their own."

Four pods of whales reportedly moved south of Port Townsend last weekend for the first time this summer and traveled as far south as Vashon Island, just west of Seattle. Monday night, three of the pods were reported off Port Townsend, which lies northwest of Seattle on Washington's Olympic Peninsula. A fourth was farther north, near Friday Harbor in the San Juan Islands.

The research team, directed by Ken Balcomb, says the whales may be returning to feed on an increasing run of summer salmon.

"They move into inland waters during the summer season and are generally seen around salmon fishing areas," Chandler said.

## *Waiting*

Fate of former Vietnamese general Dang Van Quang is still undecided. Canadian immigration authorities says they are waiting for decision by U.S. immigration officials on whether to accept application by Quang for permanent resident status. Millionaire Quang is living in Montreal.

# Money offered to open death watchers' mouths

LONDON (UPI) — A newspaper offered a reward Wednesday "to solve one of London's most shameful crimes" — the swimming pool murder of 15-year-old Enrico Sidoli.

The Evening News said it was offering £1,000 ($1,800) hoping to persuade one of the 800 to 1,000 people who watched Enrico being attacked to come forward and talk.

Scotland Yard hasn't been able to do it in five weeks of trying.

"We know there are people who saw this killing of a helpless boy, and who could identify the killers," said Detective Chief Inspector Harry Clement of the Yard.

"We appeal to them to come forward."

Enrico, a talkative youngster with a nervous tic, went from his north London home to a crowded swimming pool the afternoon of July 8.

Three youths set upon him in the pool, beat him severely, pushed him under and trod on him as he struggled for breath. Lifeguards pulled him from the water as his attackers fled, but Enrico died 11 days later.

"Thirty-five days have now passed, and his killers are still at large despite the fact that at least 800 people were at the pool and many must have seen this sickening assault," the Evening News said.

If offered the reward with the hope money will do what police persuasion can't.

"It is distasteful to think that money is the only way to catch these killers," Clement said. "But in this case, and in today's society, it seems to be the only way."

## *Baby-sellers hunt silenced*

**ALBANY, N.Y. (UPI) — State officials abandoned hope Wednesday of breaking up a baby "black market" in New York City and Illinois because witnesses won't testify.**

**Social Services Commissioner Philip Toia said prosecutors cannot find "anybody who will testify in open court" about the adoption operation.**

**"Either these people didn't want to relive the situation," Toia said, "or they didn't want to expose their families to what they had done."**

## *Viking finds Mars foggy*

PASADENA, Calif. (AP) — The first clear evidence that water is being exchanged between the Martian soil and the atmosphere was reported Wednesday by scientists studying Viking photos.

The photos show fog hugging low areas on the planet, settling in crater bottoms and ancient dry channels, said Dr. William Baum.

"This is important for organisms that may be trying to thrive in the Martian surface," said Baum, a member of the Viking orbiter imaging team.

Scientists have been theorizing that water bound up in the soil — perhaps in the form of permafrost — is liberated into the air during the day as temperatures rise. Baum said the photos provide the first definite evidence of this phenomenon.

The fog showed up in pictures taken by the Viking 1 mother ship that is orbiting Mars.

Viking 2, which has been in orbit less than a week, was commanded on Wednesday to begin its photo surveys of possible landing sites in the northern latitudes of Mars.

# Buckley threatening to run in U.S. presidential stakes

KANSAS CITY (UPI) — James Buckley, the conservative party senator from New York, said Wednesday he will enter the Republican presidential sweepstakes if it will deadlock the President Ford-Ronald Reagan showdown on the first ballot.

Campaign spokesmen for Ford and Reagan, neither of whom have enough votes to nail down the presidential nomination, both called Buckley's announcement a plus for their candidates.

At the White House, presidential press secretary Roin Nessen said Buckley's decision "clinches it, really nails it down for the president. It means that Buckley will take away votes from Reagan."

But John Sears, Reagan's campaign manager, said "our support will hold pretty well but a number of people think Buckley will attract some delegates that are for President Ford."

UPI contacted 11 New York delegates, who said the Buckley move took them by surprise. But none said they had any plans to switch to their native son.

The origins of Buckley's decision to offer himself as a third choice at the 31st national convention were shrouded in mystery. Its impact was uncertain.

## *RUDOLPH'S MAKER DIES*

CHICAGO (UPI) — Robert L. May, creator of the classic children's story of Rudolph the red-nosed reindeer, died Wednesday in Chicago. He was 71.

May wrote the story of Rudolph in 1939 as a Christmas sales promotion for Montgomery Ward's, where he was a copywriter. He turned the story into a poem and then a composer friend, Johnny Marks, created the famous children's song which Gene Autry recorded in 1949.

VICTORIA SUMMER FESTIVAL

Artistic and Executive Director
LASZLO GATI

THE VICTORIA SUMMER FESTIVAL ORCHESTRA
and Guest Soloists.
Conductor, LASZLO GATI

Market Square
in Concert

TONIGHT!
Thursday, August 12—7 p.m.

JACK ROTHSTEIN
*Outstanding Violinist from London, England, playing the popular*
MENDELSSOHN VIOLIN CONCERTO

Sponsored by: The Government of British Columbia through the B.C. Cultural Fund, The Department of Public Works and the Department of Labour, The Municipalities of Victoria, Saanich and Oak Bay, The Abacus Cities Ltd. (Market Square Concerts), and the Music Performance Trust Fund through the Victoria Musicians Union.

8-12



Old Town SEAFOODS

STRAIGHT FROM THE FISHERMAN TO YOU

Fresh SOCKEYE Buy now for canning .... 2.29 lb.

Fresh Pickled CRAB MEAT ..... 3.98 lb.

Fresh Cooked Whole JUMBO CRAB ..... 99¢ lb.

Come in and see our complete line of SEAFOODS

THURSDAYS are PENSIONERS' DAYS
OPEN 7 DAYS A WEEK
Mon.-Sat., 10-6 Sun., 11-5 p.m.

JUST DROP IN! COMPARE OUR PRICES!

Market Square

Phone 386-8221

Bounded by: Johnson, Store, and Pandora Sts.

8-12



HOME FURNISHINGS SALE

AFFORDABLE IMPORTED FURNITURE

IF YOU ARE LOOKING FOR AFFORDABLE FURNITURE FOR YOUR HOME, CHECK STANDARD'S IMPORT SHOP!

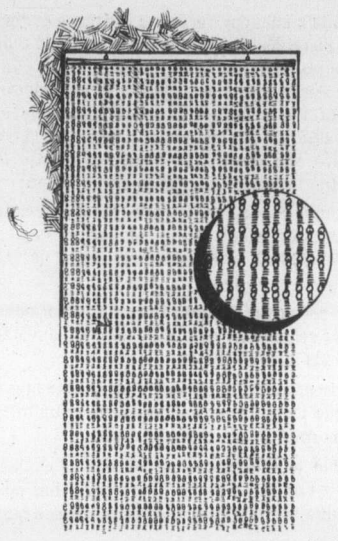

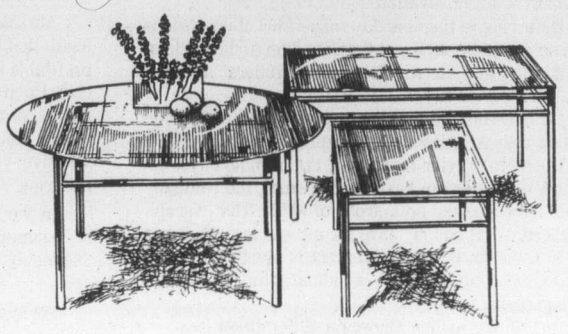

"ELLEBJERG"

A superb collection of contemporary chrome and brass tables from Denmark with smoked glass tops.

| | |
|---|---|
| Chrome square end table, 26¼"x26¼"x17¾" High | 79.95 |
| Chrome coffee table, 17¾"x35"x17¾" high | 79.95 |
| Chrome coffee table, 26¼"x50¼"x17¾" high | 135.00 |
| Chrome round coffee table, 39¼" in diametre | 115.95 |
| Brass square end table, 26¼"x26¼"x17¾" high | 89.95 |
| Brass coffee table, 17¾"x35"x17¾" high | 95.95 |
| Brass coffee table, 26¼"x50¼"x17¾" high | 149.95 |
| Brass coffee table, 39¼" in diametre | 129.50 |

WOVEN SCREEN

Elegance with a touch of the Orient. For doorways, windows, or as room-dividers. Natural maize screen, woven and shaped into any length, and simple to install. Two eyescrews will usually do.
37½" wide, 80" long.
ONLY ..... 19.95

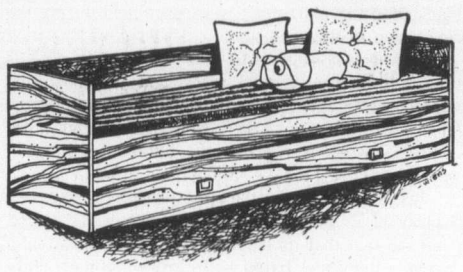

TJAVS TEAK SOFA BED

For dens and children's rooms. Playmates like to lounge on the sofa which turns into a cozy bed at night. A large drawer under the bed provides storage for toys or bedclothes. Mattress covered with orange or brown corduroy, included.
ONLY ..... 198.95

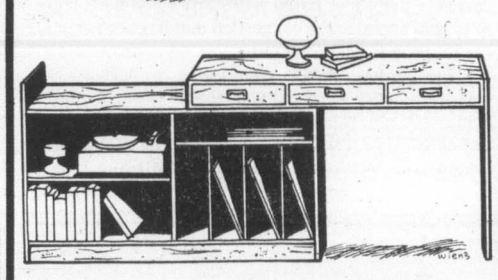

TEAK ROLL-UP DESKS

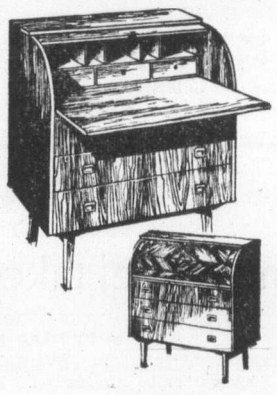

They're back again by popular demand. Fits almost any little space, and will blend with both traditional or modern decor

ONLY 239.95

VI-BECK STEREO BENCH

Vi-beck stereo bench gives you great value for your money. Storage space for your stereo equipment, records, tapes, plus a writing desk. Can be used in a corner too. Extends from 48" to 90". Depth, only 17½".
ONLY ..... 229.95

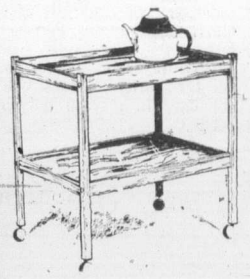

TEAK TEAWAGONS

These wagons are imported from Denmark, are sturdily built, yet roll easily from kitchen to serving area to make entertaining a breeze.
55.95 each

MILANO CHAIR

This classic chair of museum quality with craftsmanship to match. Natural cane seat and back, set in black lacquered finish wood. Tubular chrome steel frame.
ONLY 69.95 each

HI-FI EQUIPMENT AND RECORDS OVER FLOWING?

The go-go bench from Sweden will cure your problems in a wink! It's specially crafted with Swedish precision in teak and walnut. Oh, yes—it will hold a TV set too. 39¾" long, 15¾" deep, 17¾" high.

Teak 99.95 Walnut 99.95
55½" long, 15¾" deep, 17¾" high
Teak 119.95 Walnut 119.95

master charge CHARGEX

*FREE DELIVERY
*EASY CREDIT TERMS
*FRIENDLY SERVICE

STANDARD FURNITURE

737 YATES ST. Downtown 382-5111

8-11

# The Daily Colonist.

*"An Independent Newspaper . . . The Organ of No Clique or Party"*

1858 — Published every morning except Monday by The Colonist Publishers Limited at 2621 Douglas Street, Victoria, B.C., V8W 2N4. Second class mail registration number 0516. All undelivered copies or any notices respecting changes of address are to be sent to the above address. Member Audit Bureau of Circulation — 1976

RICHARD BOWER — Publisher and Editor-in-Chief




## Pitiable record

NOT UNEXPECTEDLY, Air Canada has reported a deficit for the first six months of this year. But the $47.5 million figure disclosed by President Claude Taylor was a shock which should result in long-overdue examination of the management of the nationally-owned airline whose record financially is anything but satisfactory. It is, in fact, disastrous.

Nor does Mr. Taylor's explanation for the six-month loss do anything to inspire confidence in the company's administration.

Referring to the nine-day suspension of operations in June due to the strike of the Canadian Airline Pilots' Association and the Air Traffic Controllers' Association, Mr. Taylor says:

"It is estimated that the impact of that traffic disruption cost Air Canada $22.5 million in profits."

Does Mr. Taylor mean that in that nine days, assuming operations to have been normal, the company would have marked up a profit of $22.5? That, surely, is absurd. What he may have meant was that $22.5 was lost in revenue. But the statement is possibly a symptom of the confusion that is indicated in Air Canada management.

In 1974 the airline showed a $9.2 million loss.

In 1975 the net loss was $12.4 million.

Rather plaintively, in the 1975 annual report, signed by Pierre Taschereau, acting chairman of the board, it is observed:

"If Air Canada had more conventional debt equity ratio of 50-50 the company would have reduced interest expenses by more than $30 million and shown a net profit of about $2.9 million."

What an extraordinary example of whimsical wishful thinking.

Commenting that "something is radically wrong" with Air Canada's financial management, Winnipeg Conservative MP Dan McKenzie is demanding of Transport Minister Otto Lang an immediate independent inquiry.

There is "colossal evidence" of mismanagement, Mr. McKenzie believes.

Air Canada's unhappy record is the more disturbing in that it has consistently won the potentially more profitable routes from its competitors, of which Canadian Pacific Airlines is the biggest. By comparison, the record of the privately-owned company is enviable. Until 1975, CP Air had shown a profit for 13 consecutive years and there was plenty of excuse for faltering in the inflation-infected period of loss.

In the United States, meanwhile, the air industry is booming, after what Time Magazine calls a "savagely depressed" corresponding period a year ago.

Former astronaut Frank Borman of Eastern Airlines, has a scheme for balancing his company's fat revenue periods against the lean.

He proposes wage adjustments down to perhaps 95 per cent in the tough times and an increase up to 106 per cent of normal in the boom periods.

Acceptable to the employees or not, it couldn't work with Air Canada. Because there never has been such a thing as a boom period. It's always been a bust.

## Mozambique mess

DESPITE GENEROUS financial aid from the United States, Britain, Canada and a number of other Commonwealth nations — presumably as a reward for closing its border with Rhodesia and thereby cutting that rebel colony's major rail link to the sea — the Marxist republic of Mozambique has run into serious economic problems.

According to John Burns, a correspondent for the New York Times, Mozambique's troubles have been brought about by the doctrinaire policies introduced by President Samora Moises Machel shortly after the former Portuguese territory became independent.

Moving at almost indecent speed to establish his country as a Communist state, Mr. Machel nationalized all land and coerced his unwilling subjects into collective farming, set up a secret police force and all but proscribed religion.

The results were disastrous. Agricultural production dropped by 75 per cent in some areas and sugar, once a major export item, became scarce, even for domestic use.

His harsh treatment of the 30,000 Portuguese settlers who were prepared to stay on to help run the country has reduced this number to fewer than 2,000, thus depleting the already thin ranks of experts that the economy so badly needs at this time.

Tribal warfare has again broken out, staple foods are being strictly rationed, the army has mutineed at least twice in recent weeks and the prisons are overflowing with more than 40,000 detainees, mostly black, and far more than were ever held during the repressive Portuguese rule.

Adding to this dismal picture is Mozambique's loss of $50 million in annual trade and transportation revenues when it cut off its Rhodesian connection, plus up to $200 million it earned each year through labor contracts when it reduced the number of African workmen allowed to take employment in South Africa.

Just how desperate the situation for the People's Republic of Mozambique has now become can be judged from the fact that its leaders have called upon South Africa — that much hated white anti-Communist state — to help untangle the congestion that has been crippling its largest port, Maputo.

The purpose of this exercise is to increase the port's efficiency so that it will be able to handle more South African export traffic. Not an unusual but nevertheless striking example of economic pragmatism overtaking political dogmatism.

*Ottawa Offbeat*

## The wheel takes another turn

By RICHARD JACKSON

It may be nothing at all.

Or it just might be a political straw in the wind blowing past Parliament's Peace Tower now abandoned by the Honorable Members and Senators to the tourists and the pigeons.

But, if nothing else, it has coincidence going for it.

And the coincidence is that each time a government has fallen, the floundering administration, in the months before it toppled from power, blamed the press.

In Prime Minister Pierre Trudeau's case the "crummy" press, as he put it in his well-remembered petulance.

★ ★ ★

It happened when the defeat of former Prime Minister Louis St. Laurent ended 22 years of Liberal rule.

The "prejudiced press" was to blame then, cried the Liberals, for playing up the political turmoil of the pipeline debate and the arrogance of the government's contemptuous "who's to stop us" and "what's a million" attitude.

And then it was former Conservative Prime Minister John Diefenbaker's turn to see — or think he saw — destruction of his government by a hostile press which headlined the uncertainty of his administration, the drift of policy and the division in the cabinet.

But Dief and his embattled Tories might have had something in their indictment of the press as biased.

Because one of the unforgettable moments when the besieged prime minister was struggling to hold things together was the ringing cry in the Parliamentary Press Gallery one night of a national network television reporter: "To work men, we have a government to destroy!"

Whether a prejudiced press helped pull down Dief can never be proved nor disproved, but the Conservatives, like the Liberals before them, remain convinced that newspapers, radio and television are habitually anti-government.

Now the wheel has taken still another turn.

And here is Privy Council President Mitchell Sharp, the transplanted Winnipegger, telling his Toronto supporters in the Eglinton riding that the press is to blame for the way the government's always controversial and divisive bilingualism program has gone so sour.

In what he calls "a message" to his constituency, headed "Who Is Shoving French Down Whose Throat?" Mitchell Sharp writes:

★ ★ ★

"What concerns me is the impression created in the media — in newspaper correspondence, in newspaper advertisements, on radio and on television — that there is not only active hostility to bilingualism but very little support for it in English-speaking Canada."

From that point, Mitchell Sharp goes on to argue that this press-provoked hostility to bilingualism threatens the destruction of national unity.

Reeking with rectitude and coyly confessing to fallibility, he modestly allows that "the politicians may have made mistakes in applying bilingualism, and certainly none of us is above criticism on this or any other point."

Mistakes? Surely not.

Has it been a mistake to refuse, ever since 1965, to give a full and honest accounting of the enormous multi-million — perhaps billion — dollar cost of the program?

★ ★ ★

Was it a mistake to exclude by language requirements unilingual English from so many senior public service jobs?

A mistake to agree to pay a bonus for bilingualism to public servants as it is paid to parliamentary stenos?

To do little, if anything, about defiant federal public servants in Quebec who refused to speak English unless paid the bonus immediately?

To introduce bilingualism in air transport in Quebec and provoke pilots and controllers to strike in the name of public safety?

To do all those many other things that have so very many Canadians protesting, as Mitchell Sharp complains, against French being "shoved down their throats?"

The government has been stunned by the sudden hostility that perils its power.

So Mitchell Sharp, like other politicians before him when they felt the fury, blames, not the government which caused it, but the press which reported it.

"You may say," Sharp writes in his message to his riding, "that letters to the editor, advertisements in the newspapers, interviews on the radio and television attacking bilingualism are not representative.

"(So) this is the time for the silent majority to speak out, not only in private but in public."

## The Now Society

"Let's face it. The only thing we have in common is our relationship."

"Uh — hot dogs are on me, fellers . . ."

*I Beg to Differ*

## Anti-Americanism on the go

By FRANK LOWE from Montreal

It has just occurred to me that if Canada is going to keep its current anti-Americanism going, we had better look to our children. Just as we have finally realized that bilingualism will have to start in the schools instead of the ranks of the civil service in Ottawa, so we must realize that to spread a good, healthy and lasting mood of anti-Americanism, we have to get to the young.

Remember that old adage, as the twig is bent, so that tree grows.

As far as our school's role in the "keep anti-Americanism green" program is concerned, perhaps we could start with a giant book burning. It has alarmed me of late to find that our high school and college kids have rediscovered F. Scott Fitzgerald, for instance.

★ ★ ★

If it is F. Scott Fitzgerald today, it could be Hemingway tomorrow. Or, heaven forbid, Huckleberry Finn or Tom Sawyer.

So to keep this mental poison away from our children, the books must go.

An even tougher problem, however, will be to rewrite our history books. Even the most anti-American anti-American has to reluctantly admit that the United States does exist. Not only that, but it exists so closely to us that even the dumbest kid is bound to find out that it is there and start to ask questions.

So we are going to have the difficult task of making the year 1776 the birth date of all the violence which now troubles our world, and eliminate that nonsense about it being the birth date of a revolution which produced a nation.

We'll have to be imaginative about this history re-shaping, too. You know, documents can be discovered in an abandoned farm house which prove that the Wright brothers were not Americans after all.

★ ★ ★

They were really natives of Eyebrow, Sask., whose parents one day decided to send them to visit relatives in Kitchener, Ont. So the two tots were placed on a train with tags around their necks telling the conductor their destination.

Unfortunately, the mother of the Wright brothers had perfectly lousy handwriting so the conductor misinterpreted the instructions and the kids ended up in Kitty Hawk.

Naturally, we can't expect the schools to do all the work. Home influence will have to play a big role in this Canadian dream of building a completely anti-American nation. Parents will have to be on the alert to make sure the message gets across.

★ ★ ★

For example: When daddy gets his half-yearly summons to go to New York to give a progress report to the head office of the company which owns his business, he will have to explain his reason for going this way:

"Well, son, it is like this. While you know I do not approve of Americans I think it only Christian to visit New York occasionally so I can point out to them the error of their ways. While we don't need them, they do need us and our help and advice. As I said, it is the only Christian thing to do."

Another situation which will need careful handling is the annual winter trip to Florida. One suggestion as to how this might be taken care of, when the kids get old enough to question the reason for this safari, is that the parents explain it is educational to visit the poorer and less-developed parts of the continent, such as Florida.

"After we get back," they can intone, "we feel invigorated, our Canadianism reinforced. After seeing how the natives have to live down there we are happier than ever to know we live in Canada. Why, do you realize that in Florida they don't have snow and the children never even have a chance to ski, poor things?"

★ ★ ★

Of course, once we have succeeded in sealing our children off from the United States, and everything American, it is going to be difficult to keep flourishing that very essence of anti-Americanism — the legend of the Ugly American.

Under the circumstances, not many Americans will be visiting Canada, once our campaign takes hold, so it will be difficult for us to find a genuine Ugly American to show to the children. So we may have to develop our own.

★ ★ ★

We will have to hire actors and actresses to frequent public places where they will wear outrageous clothes, carry a plethora of cameras, talk loudly and treat the hired help rudely. Then we can whisper to our kids:

"See, there's an Ugly American."

Frankly, I think this scheme is a reasonably sound one. But it does have one flaw which might doom it at the start.

I mean, how are we ever going to get those Dr. Spock books out of the firm clutches of our Canadian mothers?

## The defections and the threats

By PAUL HELLYER from Ottawa

"Refreshing" is the word we use for the water of Ontario's Lake Muskoka when we don't want our unsuspecting visitors to miss the joys of an icy dip. Two Sundays ago, it was cool, decidedly cool, when our own version of the 15-metre free style race began on home water.

After a momentous record-breaking achievement in the 15-metre breast-stroke a little earlier, I was hopeful of attaining another "personal best." My resolve was strengthened by the thought that I didn't need to defect. I was already here. And mighty happy about it. And while the result of my swimming effort was a trifle disappointing (you can't really call Muskoka a fast lake), I was comforted by the thought that there is still something pretty good about Canada, if other people are anxious to come here and I fell into a reverie about the defections and attendant brouhaha.

Although the majority seeking political asylum are Romanian, it is the U.S.S.R. which has been most visibly upset at the defection of Sergei Nemtsanov, the young diving hopeful. The U.S.S.R. of course, is disturbed that it becomes increasingly apparent to the rest of the world that the Soviet system is not free from imperfections when people voluntarily leave at the first opportunity.

★ ★ ★

But while the Soviets are understandably vexed, the business of accusing us of kidnapping the poor chap is nothing short of ridiculous. One more mouth for us to feed when unemployment is already staggering. Besides, kidnapping isn't our bag. We're much too naive and inexperienced in that cold-blooded game to pull off such a daring feat — and in broad daylight too.

The Russians made precisely the same misjudgment when the world-renowned ballet star Mikhail Baryshnikov defected. At that time, the Soviet ambassador reportedly grabbed a government official by the lapels at Ottawa cocktail party and berated him mercilessly for Canadian complicity in the affair.

Baryshnikov, while making it clear that he was remaining in the West of his own volition, stated categorically that the decision was not political. Artistic opportunity provided his sole motivation.

Now that decision may not have been political in the narrow sense, but in the broad sense it was. Baryshnikov opted for the chance to develop his own career in the way he wanted it to go. He chose self determination and the wider scope available in the free world.

In suggesting that we put pressure on visitors to defect, the Russians prove that they don't understand Canadians at all. They assume that we share their attitudes and aspirations to dominate the world. In that respect, they misjudge us terribly. Conversely, we make exactly the same mistakes about them. We expect them to think and act as we do, and with our eternal ill-founded optimism, we are hurt and disappointed when they don't.

★ ★ ★

My day-dreaming was interrupted by a challenge to enter the family platform diving event from the big rock. I won no medals, not the whisper of a cheer. Ah well, diving never was my forte. I'll gladly pass the torch to Sergei Nemtsanov and welcome him to Canada. Perhaps he'll dive for us in 1980.

We ended our day of sports with our own homegrown variety of volleyball and then gathered to watch the Olympiad closing ceremonies. As the impressive pageantry came to an end and the satellite broadcast from Moscow gave the U.S.S.R. that million dollars worth of publicity, no one could believe for a moment that the Soviet threat to withdraw was anything more than a hollow gesture.

For my part, when the Olympic flag came down and the flame was extinguished, I felt again what a privilege it is to live in a country where freedom of choice and the right to dissent are taken for granted.


Copyright Toronto Sun Syndicate


## Today in History

By The Canadian Press

Titus Oates, an English chaplain who made a profession of perjury, made his first move to disclose his "popish plot" 298 years ago today — in 1678 — when King Charles II was told of a Jesuit conspiracy to replace him with his Roman Catholic brother and restore the Catholic Church. The plot was invented by Oates who had joined the church for the purpose. He gained great power and signed death warrants for about 35 innocent people. Within two years he was discredited and died in obscurity, after the king's brother, later James II, was awarded £100,000 damages against him.

1941—President Roosevelt and Prime Minister Churchill met at sea to draft the Atlantic Charter.

1955—Writer Thomas Mann died.

1962—Lt.-Col. Pavel Popovich, Russia's fourth astronaut, joined Maj. A. G. Nikolayev in orbit.

1968—Rhodesian Justice John Dendy Young, 61, announced his resignation from the Rhodesian High Court.

1973—President Zulfikar Ali Bhutto was elected prime minister of Pakistan by a vote of the National Assembly.

## Gorde Hunter

**MY CUP RUNNETH OVER** this morning, and if you do not happen to be a devotee of the game of golf you may be excused for the next 19 paragraphs.

It is always a source of some amazement that sleepy little old Victoria is able to attract reasonably big sporting events. We are, like it or not, a sort of backwater of Canada out here on the Island, and yet they keep knocking on our door.

The Scott Paper Co. made it official earlier this week by announcing a two-day, $45,000 golf tournament to be played at the Oak Bay links, and to a person who has figuratively trudged his way around the world in search of golf's holy grail, the announcement was of the sweetest nectar.

**THE LOVELY LADIES** will provide the golf from today's game, the male veterans of past golfing glory will bring on massive attacks of nostalgia. The heroes of the past will be larger than life once again and nobody will have the temerity to even hint they might be over the hill.

My mind conjures up the glorious past of the seemingly ageless Samuel Jackson Snead. Maybe time has embellished his exploits above and beyond what they really were, but I do know for a certainty that the man hasn't lived who had a sweeter swing than the legend from the West Virginia hills. And he didn't win every major golf tournament (save the U.S. Open) in the world by the use of mirrors. The Sam Snead talent did it.

**THERE WILL BE** the thin man from Pennsylvania, Art Wall Jr., who is still winning money on the pro tour. In case you've forgotten, Art Wall is the hole-in-one champion of the 'umblin' game with no less than 42 aces to his credit.

There'll be the flamboyance of Doug Sanders — the man of three fames — a swing that can be executed in a telephone booth, raiment of such hue to make a peacock blush with envy, and the reputation as the greatest lothario in the history of golf.

A big man will amble along, quietly sticking them stiff to the pin and the memories will come flooding back of how Julius Boros won a pair of U.S. Opens, and won them with a nonchalance that suggested he was merely playing a weekend foursome.

**ANOTHER FORMER** U.S. Open winner — Terrible Tempered Tommy Bolt, the Carolinian who probably broke more golf clubs in his dazzling career than most people own in their lives. I can remember watching Bolt in a Canadian Open in Winnipeg in the early Fifties, and of how his long iron play was the epitome of golfing brilliance. The other day at the press conference announcing the event, Stan Leonard said that if he had to pick any player to make a particular shot, Bolt would be his choice.

Leonard — just the best golfer ever produced in Canada. Some say his swing was second only to that of Ben Hogan. Stan will at least be the sentimental favorite of the Oak Bay crowd, and many of them will recall that Stan won a B.C. Open on that very course away back there in 1935.

**THEY'LL COME OUT** to see Mike Souchak, yet another U.S. Open winner and a man who literally tore the covers off golf balls with his prodigious driving ability . When he hit the golf scene fresh from Duke University, nobody — but nobody — could drive a ball further,

Many will look for the putting wizardry of Bob Rosburg, a former PGA champion who was, at the height of his career, unquestionably the greatest putter in the world. And the unorthodox swings will look at Rosburg's baseball grip and the world will be right with them.

And the female swingers — an array of talent and beauty that will have mere males wincing at their ability and sighing at their pulchritude.

**LANKY CAROL MANN** is quite possibly the best gal golfer of them all, and she's got the trophies to prove it.

The Canadians — Sandra Post and Jocelyn Bourassa. The gorgeous Australian, Jan Stephenson, who was rookie of the year on the pro tour last year.

Former U.S. Open champion Donna Caponni Y oung, who could well be the best of them all at this time.

But if you don't mind, I'll save my following for Laura Baugh, the comely blonde who makes many of Hollywood's sex kittens wallflowers by comparison. She does more for a sweater than Lana Turner, and her golf game isn't exactly shabby either.

**WHILE THE PRIZE MONEY** of $45,000 is reasonably handsome, I hardly think it is enough to attract the aforementioned players. Therefore I have to assume the sponsor must be paying appearance money to just about all of them.

Regardless, I think the Scott Paper people have hit on a pretty solid format — a very saleable golf item, and if this event doesn't attract the largest golf crowds in Victoria history, I'll be very surprised.

And if you should want me for anything on those two days in September, I'll be following the team of Laura Baugh and Sam Snead. Sam doesn't turn me on, but . . .

## Erma Bombeck

According to one of the world's foremost astrologers, this is my year to become president of the United States.

This came to my attention when I read that Sen. Edward Kennedy and I were born a day apart and he was given a five-star rating, the highest of any of the other presidential contenders.

There's a catch to it. We both have to get off our cusps and work for it against some odds. Is that the story of my life? I don't know about Sen. Kennedy, but I never get anything for nothing. The sun never rises on my sign. My planets are always conspiring behind my back. And my destiny always reads like it's been out in the natal sun sign too long.

I don't like to sound bitter but other people get all the good signs. Their horoscopes always read, "Popularity and untold wealth will haunt you. There's no getting away from it." Or, "You are irresistible to every sign in the zodiac. Give in and enjoy."

Not mine. They always warn, "There is a chance for companionships around the 15th of the month, but it is a slim one. Your boring image can be lessened. Perhaps writing a check to someone who will sit with you."

Usually the people born under my sign are Martin Bormann and Anne Boleyn.

It's not nice to name names, but if my mother had held on just a little longer — a good month and a half — I'd have been a different person. As it is, I am basically weak and insecure and tend to go along with whomever is around me. When I ask someone for the time of day and they give it to me, I always reset my watch. It never occurs to me that I could be right.

Whenever I buy a weekender outfit with the jacket, slacks and skirt, I spill catsup on the jacket.

I never buy L'Oreal for my hair. I never figure I'm worth it.

Take today. I read through all the other zodiac signs and my body quivered for what I knew was in store for them. Mine? Same old melody. "The potential for a bright day is there, but you will have to work on it. Don't become discouraged by others who take advantage of you."

I don't think I could handle the presidency. Only one other fella on my cusp did it — George Washington — and then the poor devil had to bite the bullet with wooden teeth.

I'm not sure it's worth it.

## Pick of Punch

**"We stayed together for the children! Are we going to stay together for the grandchildren as well?"**

# Bangladesh's tumultuous politics filled with intrigue, uncertainty

**By SHARON ROSENHAUSE from Dacca**
**The Los Angeles Times**

The tumultuous politics of this hapless country of Bangladesh, which has had four governments in less than a year, are still filled with intrigue and uncertainty.

The military triumvirate in power since last Nov. 7 is working hard to keep the 4½-year-old nation intact, and the regime is well regarded by major foreign aid donors whose massive assistance is keeping Bangladesh afloat.

But there are gaping cracks in the martial law administration, especially in its ability to keep the highly politicized army under control and, beyond that, to maintain civil order in this volatile nation where political violence is the rule rather than the exception. Two events July 17 reflect the dilemma:

- There was a mutiny at the military camp at Bogra, 100 miles northwest of the capital. About 100 men were arrested during the day-long rebellion. It was not reported in the Bangladesh press.
- In Dacca the same day, a special military tribunal, which deliberated in secret, sentenced to death Col. Abu Taher, a prominent officer in the 1971 liberation war. Taher had commanded the military arm of the left-wing Socialist Party, the Jatyo Samajtrantrikk Dal ZJSD).

With the verdict expected, the government put off by two weeks the opening of Dacca University. The JSD is popular with students, and the government wanted to forestall demonstrations.

Once the verdict was handed down and made public — a headline in the government-controlled Bangladesh Times said: "They planned to capture power through violence" — the diplomatic community here was told the government could not guarantee the safety of foreign officials traveling in the countryside.

The JSD had reportedly threatened to kidnap diplomats. Security for a number of foreign missions, already substantial, was enhanced.

The dominant figure in the government today is neither a politician nor a civil servant. He is a soldier, who became a national hero when he organized the Bangladesh Liberation Army and who was the first to proclaim independence from Pakistan.

Maj. Gen. Ziaur Rahman, 40, known as Zia, is one of three deputy chief martial law administrators. The others head the navy and air force. Former Supreme Court Justice A. M. Sayem is the figurehead president.

Zia is unquestionaby the strong man in the government. His words and actions are carefully watched and evaluated by diplomats here.

Those who know Zia describe him as a slight, handsome man with a well-trimmed moustache. He often wears a uniform and dark glasses in his many public appearances. His voice is deep, and he is a methodical speaker. He is said to relax in private social meetings, where he often wears "very smart" civilian clothes.

Diplomats generally give Zia high marks. He is considered a patriot, an honest man who has surrounded himself with good people, a leader whose judgment is good and who has brought some measure of stability to the nation.

The government he took over was practically a shambles. Even in the days of the two Pakistans, the east was something of a stepchild. After independence, the government suffered from excesses of political patronage and corruption even by South Asian standards. What is now Bangladesh has little in the way of resources, either economic or administrative.

The man who is considered the "father of the nation," Sheik Mujibur Rahman, was the president in January, 1975, when he pushed through a constitutional amendment abolishing parliamentary government and civil liberties.

Mujib, as he was known, and members of his family were assassinated last Aug. 15 in a military coup. The charismatic leader, whose picture still graces Bangladesh money, is widely acknowledged to have fallen victim to his own greed and nepotism.

The military's role in Bangladesh politics, certainly based on the events of the last year, is critical. A group of dissatisfied majors killed Mujibur, and that was when martial law was declared. There were two more coups in November. The second brought Zia and the service heads to power.

A previous government committed itself to elections next February. While Zia has not made the same promise, he has indicated several times that his government is non-political. Shortly after his regime took over he said the government's aim was to "re-establish democracy in the country through free and fair elections.

An election commission has been formed. There is money in the budget for an election.

# To the editor

### Wasting his time

For two weeks I have been trying to get myself into a sufficiently reasoned frame of mind to write a coherent letter to you about the latest action of the CRTC in ordering the banning of American FM stations on cable.

I can't do it! As soon as I begin to write, reason and calm desert me. Before I put down another word, I know I'm wasting my time. Who cares about FM radio? When did the non-elected CRTC ever pay the slightest heed to the wishes of the free citizen?

But if I don't make even this futile and trivial gesture, and if you, Mr. Editor with your greater clout, don't scream like hell about this gross and disgraceful action, what will stop the CRTC, or another beaureaucratic octopus just like it, from telling you that you can't receive UPI or AP? And if they succeed in this censorship of FM signals, what will stop them next in prohibiting us from owning or erecting an antenna?

That this is censorship and thought control by government is undeniable. It may lack the open display of contempt of the book burners, or the heavy hand of the Iron Curtain jammers, but if anything, it's even more disgusting because of the cowardly and under-the-counter way in which it's brought about. No fanfare announcement of policy by a minister. No government ready to stand and fall on principle. Just a paragraph in one of a million memos. To the cable company: Jam these stations or we put you out of business.

Well Mr. Editor, couldn't you be next? How many free presses are left in this world? And as each one is throttled, isn't the national good always invoked? Now it's FM radio. What are you going to do about it?

DAVID GURR,
2716 Queenswood Dr.,
Victoria.

### Subsidy

Mr. William Cameron in his recent letter to the Colonist quoted me as saying that it costs $15 to transport a car across the Strait of Georgia. As the fare is $10 the $5 "loss" has to be paid by you and I.

He goes on to talk about passenger fares as if no expense is involved in their case. This is wrong. It costs $6 to transport a passenger from the Mainland to Vancouver Island. The fare is $4. The tab which B.C. taxpayers pick up is therefore $2 per passenger. It is $2 on top of the $5 "loss" on each car.

The $5s and the $2s mount up. They'll total $25 million in 1976 — enough to pay the interest and maintenance charges on a good two-lane highway from Kamloops to Vancouver.

Please note that no allowance is made in these figures for the cost of (a) building ferries and, (b) constructing ferry terminals. Capital costs are borne by the taxpayer 100 per cent! I'm only dealing with operating charges like wages, fuel and food. I am not including anything from the past.

So B.C. Ferries is not a "user pay" operation. It is a taxpayer subsidized operation and a heavily subsidized one at that.

JACK DAVIS,
Minister of Transport
and Communications

### Industry

For many years the municipality of Saanich has been planning an industrial area in the Royal Oak area on both sides of Glanford Avenue from Kay Street to the Quadra overpass. For the same number of years we have attempted to tell council we do not want industry in this area.

The provincial government (B.C. Hydro) and the federal government (postal sorting station) are not obliged to ask permission of the people when they wish to build. They did advise us of their plans and adopted some of our suggestions. They have a verbal land-use contract with the municipality of Saanich.

Most of the land in this area is in the Agricultural Land Reserve — the municipality has already applied to have it released. The Capital Regional District decided in its wisdom to allocate this area as Industrial, even after we appeared at its hearings and presented a petition with more than 250 signatures opposing the move. Glanford Avenue will be widened and will be the access for the proposed industrial area. The provincial government has not, as yet, agreed to improve the Royal Oak access and agrees to the Pat Bay Highway as requested by Saanich.

Recently a group of concerned citizens who were not aware of the proposed plan for industry in the neighborhood has renewed the campaign. They have asked the Northridge Community Association and the Royal Oak Ratepayers Association to assist them in their campaign to oppose the planned industrial zoning in the Royal Oak-Glanford area.

In the lengthy wait for the finalising of Saanich's plans, many people have purchased land in this area and are waiting with bated bank books to have this zoning passed. Saanich is in a bind, in that the Capital Regional District expects Saanich to submit a community plan by the end of 1976, and they have not got one completed.

The time is now — if you can join the fight in any way, call or write.

Concerned
Citizen's Committee,
c/o MARY SZALAI,
President Northridge
Community Assn.,
648 Vanalman Ave.,
Victoria.

### Distances

In view of the fact that Jack Davis maintains B.C. ferry fares are still a bargain and states it costs the B.C. Ferry Authority $15 to transport a car the 24 miles between Swartz Bay and Tsawwassen, I wonder if he would be kind enough to explain how his other ferry operation, the B.C. Steamship Co. can transport a car 72 miles from Seattle to Victoria for only $15?

With reference to the present ferry fare structures, why does Mr. Davis charge a person transporting a car between Swartz Bay and Tsawwassen 41 cents per mile yet charge those transporting a car between Seattle and Victoria only 21 cents per mile? The inconsistency in these rates is even more bewildering when one considers the Swartz Bay to Tsawwassen route is part of the Trans-Canada Highway and is used mainly by B.C. taxpayers, while the Seattle-Victoria route is not part of any highway and is used mainly to U.S. residents.

It's also puzzling how the B.C. Steamship Co. can charge so much less per mile than the B.C. Ferry Authority, particularly as the Princess Marguerite has an extremely uneconomical fuel consumption rate, inefficient car loading arrangement and requires a crew more than double that used by even the largest B.C. ferry.

If Mr. Davis continues to charge 41 cents per mile on ferries which serve mainly B.C. residents, while charging only 21 cents per mile on those ferries which serve mainly U.S. residents, I will be left wondering if his next bid for public office will be made in King County or in Cook County.

C. BLAIR,
939 Reeve Place,
Victoria.

### Parks

I have a most serious but valid complaint regarding the filthy conditions of the toilets in our provincial parks. Surely to goodness old methods such as lime, or frequent changes of the holes would help. It could even be pumped out weekly and the waste discharged into sewers of nearby towns.

We recently returned from a two week trip to the Peace River, going via Prince George and returning on the Yellowhead, and found only one clean restroom near Little Fort.

It was amazing though, that all the private campsites we stayed at had spotless restrooms with flush toilets. Why aren't the same stringent health rules applied to government campsites?

We certainly do not object to paying, but we do object to such deplorable, unsanitary conditions.

After talking to numerous travellers, we found all had the same complaint.

I sincerely hope Mrs. Grace McCarthy will investigate this matter at her earliest convenience. After all, persons can hold their breath for only so long!

MRS. JACK WICKHAM,
R.R. 1, Chemainus.

STANDARD'S
GIANT SALE
OF
SOFA BEDS

Over 70 models to choose from — single size, double and queen — in nylons, prints and Olefin fabrics. Buy now at a great reduced price.

STARTING AS LOW AS 119.00

★ FREE DELIVERY
★ EASY CREDIT TERMS
★ FREE PARKING
★ FRIENDLY SERVICE

CHARGEX master charge 737 YATES ST. 382-5111
STANDARD FURNITURE
8-11

# Toronto trading

TORONTO (UPI) — The Toronto Stock market was moderately lower in trading Wednesday.

In industrials, Canadian Imperial Bank of Commerce down ¼ at 26¾, Alcan down ¼ at 28⅛, Imperial Oil A down ¼ at 21¾, MacMillan Bloedel down ¼ at 20⅛, Steel Company of Canada A down ¼ at 26¾, Moore Corp. down 1⅞ at 41, Union Gas Co. of Canada A up ¼ at 8¼, Consumers Gas up ⅜ at 12⅞, Bell Canada up ¼ at 47⅞, Dominion Foundries and Steel A up ¼ at 27⅝, Crush Int. up ¼ at 8½.

In golds, Campbell Red Lake Mines down ½ at 18½, Giant Yellowknife Mines down .10 at 4.55, Dome Mines up ⅞ at 34.

In base metals, Roman Corp down ¼ at 18¼, Pine Point Mines up ¼ at 30¼.

In western oils, Pacific Petroleum down ⅜ at 28⅛, United Canso Oil and Gas up ¼ at 7½, Husky Oil up ¼ at 18⅝, Hudsons Bay Oil and Gas up ½ at 38¼, Home Oil A up ½ at 27½, Bow Valley Industries up ⅜ at 27, Acquitane up ⅜ at 20.

**CLOSING AVERAGES**

| | | |
|---|---|---|
| 154 Industrials | 188.65 | −0.50 |
| 12 Golds | 232.40 | +0.71 |
| 29 Base Metals | 91.77 | −0.28 |
| 19 Western oils | 228.44 | +1.58 |

Volume: 1.6 million.

**BOX SCORE**

| | Wed. | Tues. |
|---|---|---|
| Issues traded | — | — |
| Advances | 189 | 152 |
| Declines | 163 | 174 |
| Unchanged | — | — |

**ACTIVE STOCKS**

| Vol. | | Close | Chge. |
|---|---|---|---|
| 63650 | Bell Cda W | 380 | +20 |
| 31147 | CP Ltd. | 18½ | + ⅛ |
| 29710 | Moore Corp. | 41 | − 1⅞ |
| 27200 | Fields | 10 | + ¼ |
| 26780 | Sherritt A | 8⅛ | + ¼ |
| 24640 | Alcan | 28⅛ | − ¼ |
| 23710 | Royal Tr A | 19¼ | − ¼ |
| 20432 | Simpsons | 6 | unch |
| 19749 | Inter City | 9 | unch |
| 19038 | Imp Oil A | 21¾ | − ¼ |
| | **Mines and Oils** | | |
| 70168 | Woodreef | 87 | + 2 |
| 44600 | Chib Kay | 12 | unch |
| 16400 | West Decalta | 6⅝ | + ¼ |
| 16000 | Delhi Pac | 20½ | − 2½ |
| 12000 | Gulf West | 19⅝ | unch |

**GROUP AVERAGES**

| | | |
|---|---|---|
| Beverages | 248.04 | −0.22 |
| Chemicias | 113.74 | +0.46 |
| Communications | 370.99 | −0.01 |
| Construction mat. | 202.15 | +3.59 |
| Food proces. | 254.75 | +1.70 |
| General mfg. | 177.40 | +0.24 |
| Industrial mines | 140.12 | −0.60 |
| Merchandising | 318.58 | −0.13 |
| Oil refining | 183.24 | −1.14 |
| Paper—forest Prod. | 117.19 | −0.42 |
| Pipelines | 177.03 | +0.10 |
| Real estate | 162.89 | −1.74 |
| Steels | 204.29 | −0.02 |
| Trust and loan | 213.11 | −2.02 |
| Utilities | 150.17 | +1.12 |
| Miscellaneous | 133.52 | −1.17 |

Up 6; Down 10

**TORONTO CLOSING STOCKS**
Fistrixuted by CP
Toronto Stock Exchange—Aug. 11
Complete tabulation of Wednesday transactions. Quotations in cents unless marked $. z—Odd lot. xd—Ex-dividend, xr—Ex-rights, xw — Ex-warrants. Net change is from previous board-lot closing sale.

| Stock | Sales | High | Low | Close | Net Ch'ge |
|---|---|---|---|---|---|
| **A and B** | | | | | |
| Abby Gln w | 28850 | $6¼ | 6⅛ | 6¼ | |
| Aby Gln w | 1900 | 66 | 66 | 66 | − 4 |
| Abitibi | 7704 | $12¼ | 12¼ | 12¼ | + ⅛ |
| Abitbi 10 | 300 | $51¼ | 51 | 51 | |
| Acklands | 500 | $12⅛ | 12⅛ | 12⅛ | |
| Acklnd 2p | 200 | $12⅜ | 12⅜ | 12⅜ | |
| Advocate | 400 | 270 | 265 | 265 | −10 |
| Agnico E | 2600 | 365 | 360 | 360 | − 5 |
| Ahed M | 100 | 130 | 130 | 130 | − 5 |
| Albany | 1000 | 32 | 32 | 32 | − 1 |
| Alt East G | 4700 | $11¼ | 11⅛ | 11¼ | + ⅛ |
| Alt Energy | 5010 | $10⅛ | 10⅛ | 10⅛ | |
| Alta Gas A | 9418 | $13¼ | 13⅛ | 13¼ | |
| Alta G C p | 100 | $60¼ | 60¼ | 60¼ | +1¼ |
| Alta G D p | z5 | $140 | 140 | 140 | |
| Alfa G F | 300 | $25¼ | 25¼ | 25¼ | |
| Alcan | 24640 | $28¼ | 28 | 28⅛ | − ¼ |
| Algo Cent | 230 | $11¼ | 11¼ | 11¼ | |
| Algoma St | 630 | $24½ | 24½ | 24½ | + ⅜ |
| AStel p | 1300 | $25½ | 25⅜ | 25½ | + ⅛ |
| Algon | z65 | $5¾ | 5¾ | 5¾ | |
| Algonq pr | z65 | 5 | 5 | 5 | |
| All-Can B | 500 | 230 | 230 | 230 | + 5 |
| Allarco Dv | 100 | 11 | 11 | 11 | − ⅜ |
| Alminex | 680 | 5⅝ | 5½ | 5½ | − ¼ |
| Almin 4½ p | z68 | 34 | 34 | 34 | |
| Alum 3rd p | 700 | 26 | 26 | 26 | + ⅛ |
| Am Bonza | 3600 | 460 | 450 | 455 | − 5 |
| Am Eagle | 500 | 42 | 42 | 42 | |
| Am Leduc | 4500 | 7 | 7 | 7 | |
| Ang CT 2W | z15 | 29 | 29 | 29 | |
| Ang U Dev | 1000 | 80 | 80 | 80 | |
| Aquitaine | 3100 | $20⅛ | 19⅞ | 20 | + ⅜ |
| Args 250 p | z15 | $28⅝ | 28⅝ | 28⅝ | |
| Argus C pr | 300 | $15½ | 15½ | 15½ | |
| Asamera | 17903 | $9⅝ | 8¾ | 8⅞ | − ⅜ |
| Asbestos | 646 | $32 | 32 | 32 | |
| Asoc Porc | z200 | 55 | 55 | 55 | |
| Atco A | 755 | $13½ | 13¼ | 13¼ | + ⅛ |
| Ato Hard A | 100 | $12¾ | 12¾ | 12¾ | + ¼ |
| Avoca M | 500 | 17 | 17 | 17 | − 2 |
| BC Sugar A | 100 | $23¼ | 23¼ | 23¼ | + ⅛ |
| BP Can | 1150 | $8⅞ | 8¾ | 8⅞ | |
| Bad Boy | 300 | 280 | 275 | 275 | |
| Banister C | 800 | $8½ | 8¼ | 8¼ | − ⅛ |
| Bank BC | 312 | $20¾ | 20⅛ | 20⅛ | |
| Bank Mtl | 3656 | 16 | 15¾ | 15¾ | |
| Bank N S | 5191 | $42⅜ | 42 | 42⅛ | + ⅛ |
| Bankeno | 2750 | 170 | 165 | 170 | |
| B Cdn Nat | 115 | $15⅛ | 15⅛ | 15⅛ | |
| Baton B | 2100 | $8¼ | 8¼ | 8¼ | − ⅛ |
| Bell Canad | 7114 | $48 | 47⅝ | 47⅞ | + ¼ |
| Bell A pr | z108 | $47½ | 47⅛ | 47½ | |
| Bell B pr | 365 | $48⅛ | 47⅝ | 48⅛ | + ½ |
| Bell D pr | 100 | $50 | 50 | 50 | + ¼ |
| Bell 2.28 | 2150 | $26⅛ | 26 | 26⅛ | + ⅛ |
| Bell Can W | 63650 | 390 | 360 | 380 | +20 |
| Beth Cop A | 2400 | $14⅛ | 14 | 14 | |
| Bl Hawk | 500 | 24 | 24 | 24 | + 1 |
| Black P A | 800 | 400 | 400 | 400 | +10 |
| Blakwod A | 200 | 425 | 425 | 425 | −10 |
| Block Bros | 420 | 440 | 435 | 440 | + 5 |
| Border C | 1600 | 201 | 200 | 201 | + 6 |
| Bovis Cor | 1550 | 85 | 80 | 85 | + 6 |
| Bow Valy | 5800 | $27¼ | 27 | 27 | + ⅜ |
| Braior Res | 3321 | 305 | 300 | 300 | − 5 |
| Bramalea | 700 | $5⅝ | 5½ | 5½ | |
| Brameda | 4740 | 102 | 100 | 100 | − 1 |
| Brascan A | 4096 | $10¾ | 10½ | 10⅝ | − ⅛ |
| Brenda M | 1400 | $8½ | 8¼ | 8½ | + ⅛ |
| Bridger | 10700 | $7⅛ | 6¾ | 6¾ | − ⅛ |
| Bright A | 300 | $6¼ | 6¼ | 6¼ | |
| Br Am Bnk | z50 | $18¼ | 18¼ | 18¼ | |
| BCFP | 13640 | 223 | 22⅞ | 23 | + ⅛ |
| BCFP pr | 400 | 33 | 33 | 33 | + ½ |
| BC Pack B | 100 | $19 | 19 | 19 | − ½ |
| BC Phone | 2500 | $12½ | 12⅜ | 12½ | |
| BCPh 4⅜ p | 100 | $44½ | 44½ | 44½ | + ½ |
| BCPh 4¾ p | z25 | 48 | 48 | 48 | |
| BCPh 4.84 | 150 | 13 | 13 | 13 | − ¼ |
| BCPh 5¾ p | z10 | $57¾ | 57¾ | 57¾ | |
| BCP 7.04 p | 100 | $18½ | 18½ | 18½ | + ¼ |
| BCP 10.16 p | z45 | $25¾ | 25¾ | 25¾ | |
| Brunswk | 800 | 55⅞ | 57⅜ | 57⅜ | |
| Budd Auto | 1000 | 56 | 6 | 6 | − ⅛ |
| Bulora Cor | 2500 | 13½ | 13½ | 13½ | + ½ |
| **C** | | | | | |
| CC Yachts | 300 | 400 | 400 | 400 | |
| CAE A | 100 | $10⅜ | 10⅜ | 10⅜ | |
| CFCN | 641 | 9 | 8⅞ | 9 | + ⅛ |
| Cad Frv | 100 | $10⅜ | 10⅜ | 10⅜ | − ¼ |
| Cad Frv A | 100 | $16 | 16 | 16 | |
| Cal Pow A | 5540 | $29⅝ | 29½ | 29½ | − ⅛ |
| Cal P 4 p | z7 | $42½ | 42½ | 42½ | |
| Cal P 7½ p | z58 | $80 | 79 | 79 | |
| Cal P 10 p | 40 | $103 | 103 | 103 | |
| Cal P 9.80 | 45 | $102 | 102 | 102 | + ¾ |
| Cam Mine | 11500 | 36 | 35 | 35 | − 2 |
| Camflo | 2300 | $6⅝ | 6⅜ | 6½ | − ⅛ |
| C Chib A | 4500 | 400 | 395 | 400 | |
| Camp RL | 650 | $18½ | 18⅜ | 18½ | − ½ |
| Campau A | 500 | 435 | 430 | 430 | − 5 |
| Campau 7p | 200 | $7½ | 7⅜ | 7⅜ | − ⅛ |
| Can Cem A | 229 | $9¾ | 9¾ | 9¾ | + ⅜ |
| CCe C p | z33 | $13½ | 13½ | 13½ | |
| CDC pr B | 552 | $98⅛ | 98⅛ | 98⅛ | − ⅛ |
| Can Malt A | 700 | $18⅞ | 18¼ | 18¼ | − ¼ |
| C Nor West | 1390 | $8¾ | 8⅝ | 8⅝ | − ⅛ |
| C Pakrs C | 300 | $20½ | 20½ | 20½ | + ½ |
| Can Perm | 2500 | $16¼ | 16⅛ | 16⅛ | − ¼ |
| CS Pete | 7750 | 290 | 283 | 283 | − 9 |
| Can Trust A | 2251 | $20⅛ | 20⅛ | 20⅛ | − ⅛ |
| C Trust 7¼ | 200 | $19 | 19 | 19 | − ⅜ |
| C Tung | 2700 | 440 | 440 | 440 | + 5 |
| C Cablesy | 1505 | 17 | 17 | 17 | |
| C Cable w | 414 | 194 | 194 | 194 | + 4 |
| Cdn Cel | 2300 | $6⅞ | 6¾ | 6¾ | − ⅛ |
| C Curtis | 250 | 51 | 51 | 51 | |
| C Ex Gas | 2100 | 435 | 430 | 435 | + 5 |
| CGE | 600 | $25½ | 25½ | 25½ | + ¼ |
| CG Invest | 1300 | $19¾ | 19⅛ | 19⅛ | − ⅜ |
| C Homestd | 4000 | 56 | 5⅞ | 6 | |
| C Hydro | 1100 | $7⅞ | 7¼ | 7⅞ | + ⅛ |
| Cl Bk Com | 7125 | $27⅛ | 26¾ | 26¾ | − ¼ |
| CIL | 700 | $21¾ | 21⅜ | 21¾ | + ¼ |
| Cl Powr A | 100 | $15¾ | 15¾ | 15¾ | |
| CLI Pete | 2181 | 16½ | 16½ | 16½ | |
| C Manoir A | 100 | 55 | 5 | 5 | |
| C Occdental | 5430 | 17 | 16¾ | 17 | + ⅜ |
| CP Inve | 6765 | $21¼ | 20⅞ | 20⅞ | + ⅛ |
| CP Inve pr | 175 | $42½ | 42½ | 42½ | + ¾ |
| CP Ltd | 31147 | $18⅝ | 18¼ | 18½ | + ⅛ |
| CPL A p | 516 | 8⅝ | 8⅛ | 8⅝ | |
| CPL 4 p | 300 | 56½ | 61½ | 61½ | + ½ |
| C Reserve | 400 | 425 | 425 | 425 | + 5 |
| CRenol A p | 275 | 22 | 22 | 22 | − 2 |
| Cdn Salt A | z50 | $17½ | 17½ | 17½ | |
| Cdn Sup O | 100 | $44½ | 44½ | 44½ | + ¼ |
| Cdn Tire A | 737 | $45¼ | 45¼ | 45¼ | |
| C Utilies | 2600 | $12¼ | 12⅛ | 12⅛ | |
| CU 10¼ | z20 | $27⅛ | 27⅛ | 27⅛ | |
| CWN G 4 pr | z90 | $8⅜ | 8⅜ | 8⅜ | |
| Candel Oil | 24 | $14¼ | 14¼ | 14¼ | |
| Canron | 3250 | 22½ | 22 | 22 | |
| Carl OK | 2680 | 335 | 330 | 330 | |
| Carl A p | 280 | $21½ | 21½ | 21½ | + ⅜ |
| Cassiar | 360 | $6¼ | 6⅛ | 6¼ | + ¼ |
| Cassidy L | 500 | 400 | 400 | 400 | +10 |
| Celanese | 3800 | 455 | 450 | 450 | |
| Celanes 1 p | 100 | 99⅞ | 99⅞ | 99⅞ | |
| Celan 175 p | 325 | $17¼ | 17 | 17¼ | + ½ |
| Ctl Est A | z58 | $12½ | 12¼ | 12¼ | |
| Ctl Fund A | 100 | $7¾ | 7¾ | 7¾ | − ¼ |
| Centurion | 100 | $5½ | 5½ | 5½ | |
| Charter Oil | 200 | 375 | 375 | 375 | |
| Chib Kay | 44600 | 15 | 12 | 12 | |
| Chieftan D | 1300 | $10⅛ | 10 | 10 | |
| Chromaco | 400 | 220 | 210 | 210 | −15 |
| Chrysler | 10455 | $21¼ | 21 | 21 | − ¾ |
| CHUM B | z27 | $7⅞ | 7⅞ | 7⅞ | |
| Coch Will | 1300 | 24 | 24 | 24 | − 2 |
| Coldstm | z41 | 35 | 35 | 35 | |
| Coles Book | 100 | $8¼ | 8¼ | 8¼ | − ¼ |
| Cominco | 2534 | $41⅛ | 41⅛ | 41¼ | |
| Cominco A | 1100 | $26¼ | 26¼ | 26¼ | + 1 |
| Com Cap | 2075 | 325 | 315 | 325 | +20 |
| C Holiday L | 5300 | 340 | 320 | 330 | +10 |
| CHIns A p | 300 | $18½ | 18¼ | 18¼ | |
| Con Bath A | 2560 | $36¼ | 36⅛ | 36⅛ | |
| C Bath 68 w | 475 | $16⅛ | 15¾ | 16⅛ | |
| Con Bldg | 340 | 259 | 259 | 259 | |
| Con Fardy | 1917 | 375 | 370 | 370 | + 5 |
| C Durham | 6700 | 70 | 70 | 70 | |
| C Marben | 2800 | 75 | 75 | 75 | |
| C Morisn | 4900 | 145 | 145 | 145 | + 3 |
| Cons Pipe | 500 | 350 | 350 | 350 | −10 |
| Cons Prof | 2200 | 20½ | 20½ | 20½ | |
| C Rambler | 500 | 145 | 145 | 145 | + 5 |
| C Rexspar | 900 | 105 | 99 | 99 | − 1 |
| Con Textile | 700 | 205 | 200 | 200 | −10 |
| Con Distrb | 5000 | 375 | 370 | 370 | |
| Cons Gas | 14120 | 13 | 12⅞ | 12⅞ | + ⅜ |
| Con Gas D | 530 | 21 | 21 | 21 | − ¼ |
| Con Glass | z40 | $14⅜ | 14⅜ | 14⅜ | |
| Conwest | 100 | 345 | 345 | 345 | |
| Cooper C | 400 | 470 | 470 | 470 | |
| Copeland | 100 | 183 | 183 | 183 | + 8 |
| Cop Fields | 1500 | 118 | 117 | 117 | − 8 |
| Corby vt | 930 | $17⅛ | 17½ | 17½ | − ¼ |
| Corby B | z4 | $15¾ | 15¾ | 15¾ | |
| Cornat Ind | 950 | 415 | 410 | 410 | − 5 |
| Cr Food A | 100 | $26½ | 26½ | 26½ | + ⅛ |
| Coseka R | 6200 | 390 | 385 | 390 | |
| Costain R | 110 | 10 | 10 | 10 | |
| Craigmt | 125 | $6⅛ | 6⅛ | 6⅛ | |
| Crain R L | 1560 | $9¼ | 9¼ | 9¼ | |
| Cstland | 8000 | 3 | 3 | 3 | − 1 |
| Crwn Life | 450 | $49 | 49 | 49 | + ¾ |
| Crwn Trst | 100 | $22 | 22 | 22 | |
| C Zelrba A | 400 | $18 | 18 | 18 | |
| Crush Intl | 800 | $8½ | 8¼ | 8½ | + ¼ |
| Cyprus | 2550 | $11¾ | 11½ | 11½ | |
| **D to G** | | | | | |
| Dalmy A | 200 | $9½ | 9½ | 9½ | |
| Dapn A | 1500 | $6½ | 6½ | 6½ | |
| Dafilne | 100 | 360 | 360 | 360 | −20 |
| Debhid B p | z25 | $56 | 56 | 56 | |
| Decca R | 1200 | $7¾ | 7⅝ | 7⅝ | − ⅛ |
| D Eldona | 1600 | 48 | 47 | 47 | |
| Delhi Pac | 16000 | 23 | 20½ | 20½ | −2½ |
| Denison | 3558 | $62½ | 62 | 62 | |
| Dicknsn | 500 | 385 | 375 | 375 | − 5 |
| Discovry | 1050 | 47 | 47 | 47 | − 3 |
| Doman I | 600 | 400 | 400 | 400 | +10 |
| Dome | 3250 | $34 | 33⅝ | 34 | + ⅞ |
| Dome Pete | 3695 | $41½ | 41⅛ | 41⅜ | + ⅛ |
| D Bridge | 10825 | $40 | 39¾ | 40 | + ½ |
| D Explor | z200 | 12 | 12 | 12 | |
| Dofasco A | 150 | $27⅜ | 27⅜ | 27⅜ | + ¼ |
| Dofasco p | z50 | $53⅛ | 53⅛ | 53⅛ | |
| Dom Store | 326 | $14⅛ | 14 | 14 | |
| D.Textile A | 500 | 9 | 9 | 9 | |
| Domtar | 3880 | $22¼ | 21⅞ | 21⅞ | − ⅛ |
| Dylex L A | 1180 | 56¾ | 6⅝ | 6¾ | − ⅛ |
| E-L Fin | 1000 | $7⅛ | 7 | 7 | − ⅜ |
| E-L Fin w | 900 | 121 | 120 | 120 | − 5 |
| East Mal | 1550 | 148 | 145 | 147 | − 3 |
| East Sul A | 2310 | 150 | 146 | 150 | − 5 |
| Estrn Prov | 1400 | 300 | 300 | 300 | +10 |
| Ego Mines | 2800 | 55 | 55 | 55 | |
| Electro A | 1100 | 430 | 420 | 430 | + 5 |
| Elks Stors | 100 | 9½ | 9½ | 9½ | − ⅛ |
| Emco | 2300 | 7 | 7 | 7 | |
| Entrncar | 200 | 6 | 6 | 6 | |
| Falcon C | 2666 | $8⅛ | 8 | 8 | − ¼ |
| Falcon | 325 | $42¾ | 42½ | 42½ | − ¼ |
| Farm Mer | 300 | 58 | 7⅞ | 8 | + ¼ |
| FrmwMer p | 100 | $10¾ | 10¾ | 10¾ | |
| Fed Pipln | 340 | $26¼ | 26¼ | 26¼ | |
| Fidelity Tr | 2700 | 315 | 315 | 315 | −10 |
| Fields S | 27200 | $10 | 9¾ | 10 | − ¼ |
| Finning T | 350 | $13¾ | 13¾ | 13¾ | + ¼ |
| F City Fin | 1600 | $10½ | 10½ | 10½ | |
| F City F wt | 2100 | 440 | 430 | 430 | −10 |
| Foodcrp Lt | 3000 | 330 | 320 | 330 | +15 |
| Foodex S | 580 | $6½ | 6 | 6½ | + ½ |
| Fond Cnda | 800 | $88 | 88 | 88 | |
| F Seasons | 300 | 355 | 355 | 355 | + 5 |
| F Season w | 2200 | 90 | 90 | 90 | |
| Francan | 1600 | 6⅝ | 6⅝ | 6½ | − ⅛ |
| Fraser A | 100 | $23 | 23 | 23 | |
| GSW Cl B | 300 | $7¼ | 7¼ | 7¼ | + ¼ |
| GSW C pr | z60 | $90 | 90 | 90 | |
| Gaz Metr | 900 | $6⅝ | 6½ | 6½ | |
| G Distrb A | 800 | $8¾ | 8¾ | 8¾ | − ⅛ |
| GMC | 413 | $67½ | 66¾ | 66¾ | −1⅞ |
| Genstar L | 6606 | $21½ | 20⅝ | 21¼ | + ⅜ |
| Gnstar L w | 4500 | $7⅜ | 6¾ | 7⅜ | + ⅜ |
| Gnt Masct | 1000 | 126 | 126 | 126 | + 1 |
| Giant Yk | 1300 | 455 | 455 | 455 | − 7 |
| Gibraltar | 800 | $7½ | 7⅜ | 7⅜ | − ⅛ |
| Glendale | 400 | 130 | 126 | 126 | + 1 |
| Goldund M | 2640 | 30 | 29 | 29 | − 1 |
| Goodyear | 200 | $12¾ | 12¾ | 12¾ | − ¼ |
| Goodyear p | z10 | $30 | 30 | 30 | |
| Granduc | 200 | 135 | 135 | 135 | + 3 |
| Gt Oil Sds | 100 | $5⅛ | 5⅛ | 5⅛ | − ⅛ |
| G L Nickl | 2000 | 71 | 69 | 71 | + 1 |
| GL Paper | 200 | $30½ | 30½ | 30½ | |
| GL Pap w | 350 | 56⅞ | 6¾ | 6¾ | − ¾ |
| GNtnl Gas | 1380 | 125 | 125 | 125 | |
| GNGas A p | z5 | $16½ | 16½ | 16½ | |
| Gt W Life | 232 | $52 | 51½ | 52 | +1¼ |
| Gt West S | 5400 | 335 | 330 | 335 | |
| G Goose A | 100 | $5⅝ | 5⅝ | 5⅝ | − ⅛ |
| Greyhnd | 100 | $18 | 18 | 18 | |
| Guar Trst | 452 | $5⅜ | 5⅜ | 5⅜ | − ⅛ |
| Guard Cap | 165 | 385 | 385 | 385 | −15 |
| Gulf Can | 2042 | $28⅛ | 28 | 28⅛ | + ⅛ |
| Gulf West | z25 | $19⅜ | 19⅜ | 19⅜ | |
| Gulfstrem | 12000 | 95 | 92 | 95 | + 4 |
| **H to L** | | | | | |
| Hambro C | 500 | 300 | 300 | 300 | |
| H Group A | 700 | 420 | 420 | 420 | |
| Hand Chm | 250 | $6¼ | 6¼ | 6¼ | + ⅛ |
| Hardee | 500 | 99 | 99 | 99 | + 3 |
| Hard Crp A | 290 | $5⅛ | 5⅛ | 5⅛ | − ⅛ |
| Harlequin | 815 | $8½ | 8½ | 8½ | |
| Hawker S | 1400 | 56 | 6 | 6 | |
| Highmont | 3400 | 118 | 110 | 118 | |
| Holinger A | 1000 | $37½ | 37½ | 37½ | |
| Homco A | 800 | 165 | 165 | 165 | |
| Home A | 300 | $27½ | 27 | 27½ | + ½ |
| Home B | z50 | $22⅞ | 22⅞ | 22⅞ | |
| Horne Pit | 1200 | $5⅛ | 5⅛ | 5⅛ | |
| H Bramor | z50 | 255 | 255 | 255 | |
| Howdn DH | 100 | $8¾ | 8¾ | 8¾ | |
| Hud Bay A | 3630 | $19½ | 19¼ | 19¼ | − ⅛ |
| Hud Bay B | 150 | $19¼ | 19¼ | 19¼ | − ⅛ |
| H Bay Co | 4720 | $17⅜ | 17¼ | 17⅜ | |
| HB Oil Gas | 1516 | $38½ | 38 | 38¼ | + ½ |
| HB Oil G pr | z25 | $37¾ | 37¾ | 37¾ | |
| Husky Oil | 4455 | $18¾ | 18½ | 18⅝ | + ¼ |
| Husky B pr | z50 | 32 | 32 | 32 | |
| Husky E w | 3000 | 460 | 450 | 450 | −10 |
| Hydra Ex | z80 | 16 | 16 | 16 | |
| IAC | 1008 | $17 | 16⅝ | 16⅝ | − ⅛ |
| IU Intl | 11659 | $12 | 11⅝ | 11¾ | |
| IWC Com | 53600 | 210 | 200 | 210 | +10 |
| Imasco A | 975 | $23¼ | 23 | 23¼ | − ¼ |
| Imp Oil A | 19038 | $22¼ | 21¾ | 21¾ | − ¼ |
| INCO A | 11586 | $34⅜ | 33¾ | 33¾ | − ¼ |
| INCO B | 100 | $34 | 34 | 34 | |
| Indal | 5233 | $14½ | 14 | 14½ | + ¼ |
| Indusmin | 200 | $8⅞ | 8½ | 8⅞ | + ⅜ |
| Ind Adhes | 300 | $14¼ | 14 | 14 | − ¼ |
| Inland Gas | 500 | 9 | 9 | 9 | |
| Inter-City | 19749 | $5⅝ | 5⅜ | 5⅝ | + ¼ |
| Inter C A p | 500 | $13¼ | 13¼ | 13¼ | + ⅛ |
| Inter C B w | 7400 | 295 | 290 | 295 | + 5 |
| IBM | 365 | $276 | 274½ | 274½ | − ½ |
| Int Mogul | 300 | 270 | 270 | 270 | |
| Int Obaska | 1500 | 11 | 11 | 11 | |
| Interpool | 600 | $13½ | 13½ | 13½ | |
| Int Pipe A | 4105 | $14⅞ | 14⅜ | 14¾ | + ⅛ |
| Int Pipe w | 10700 | 22 | 17 | 22 | +4½ |
| Inv Group | 700 | $6⅞ | 6⅞ | 6⅞ | + ⅛ |
| Inv Grp 5 p | 300 | $13⅞ | 13⅞ | 13⅞ | + ⅛ |
| Island Tel | 600 | 12 | 11½ | 11⅞ | + ½ |
| Van Silr | 2000 | 106 | 105 | 106 | + 1 |
| Vntrl | 2500 | 17 | 17 | 17 | +1 |
| Vestor | 6000 | 64 | 60 | 64 | +1 |
| Wicom | 4600 | 75 | 74 | 75 | |
| W Mines | 200 | 450 | 440 | 450 | |
| W Ring H | 1500 | 160 | 155 | 155 | − 5 |
| Ykn Rev | 700 | 20 | 20 | 20 | |
| Yukn Gd | 1000 | 30 | 30 | 30 | − 3 |
| Znith | 2000 | 14 | 14 | 14 | |
| **INDUSTRIALS** | | | | | |
| Aby Gln | 1200 | $6¼ | 6¼ | 6¼ | |
| Al Ven P | 1700 | 160 | 150 | 151 | − 9 |
| Austin | 500 | 31 | 31 | 31 | |
| BBC Un | 650 | $13½ | 13½ | 13½ | |
| Baico | 100 | 450 | 450s | 450s | |
| Block | 6000 | 435 | 435 | 435 | |
| Bras A | 500 | $10⅜ | 10⅜ | 10⅜ | |
| Cdn Cell | 500 | 57 | 7 | 7 | |
| Canfor | 1000 | $5⅜ | 5⅜ | 5⅜ | |
| Con Ber | 100 | 285 | 285 | 285 | |
| Cor Ind | 200 | 410 | 410 | 410 | |
| Crstwd | 1400 | 255 | 250 | 255 | |
| Dao pf A | 200 | $6½ | 6½ | 6½ | |
| Doman | 1900 | 410 | 400 | 410 | +20 |
| Field | 1000 | $10 | 10 | 10 | |
| GN Land | 2000 | 92 | 92 | 92 | − 3 |
| Kaiser | 300 | $16¼ | 16⅛ | 16⅛ | |
| Key Ind | z300 | 24 | 24 | 24 | |
| Lancer | 1000 | 40 | 40 | 40 | |
| Molsn A | 5500 | $17¼ | 17¼ | 17¼ | |
| Pace | 1100 | 175 | 175 | 175 | |
| Polysr A | 200 | $24¼ | 24¼ | 24¼ | |
| Proflex | z400 | 28 | 28 | 28 | |
| Sun A | 75 | $38 | 38 | 38 | |
| Wardr | 1150 | 294 | 290s | 290 | s |
| Whon A | 100 | $6⅝ | 6⅝ | 6⅝ | |
| **VANCOUVER CURB EXCHANGE** | | | | | |
| Aaron | 8000 | 80 | 76 | 80 | +3 |
| Abaca | 500 | 36 | 36 | 36 | −2 |
| Abella | 2000 | 24 | 24 | 24 | +1 |
| Alvija | 7700 | 10 | 10 | 10 | |
| Arctic | 1000 | 10 | 9 | 9 | |
| Aurus | 10500 | 65 | 63 | 65 | +2 |
| Bch Gld | 2000 | 17 | 17 | 17 | + ½ |
| Betina | 6000 | 38 | 37 | 38 | +1 |
| Br Res | 2000 | 29 | 29 | 29 | +2 |
| BPI | 7000 | 22 | 20 | 20 | −2 |
| Bur Gld | 15000 | 32 | 25 | 32 | +5 |
| C Exp | 500 | 85 | 85 | 85 | −5 |
| Cmero | 1000 | 20 | 20 | 20 | |
| Cmrlco | 5000 | 7 | 7 | 7 | |
| CXH | 6000 | 31 | 30 | 31 | |
| Canzna | 1000 | 15 | 15 | 15 | |
| Casc Re | 3000 | 28 | 28 | 28 | |
| Chalm | 1000 | 14 | 14 | 14 | |
| Cleaver | 10500 | 15 | 15 | 15 | |
| Cst Inf | 3000 | 19 | 18 | 19 | +1 |
| Corval | 1000 | 12½ | 12½ | 12½ | |
| Dasher | z333 | 3 | 3 | 3 | |
| Dawsn | 3500 | 10 | 10 | 10 | |
| Decade | 17000 | 27½ | 25 | 27½ | +3½ |
| Edina | 10000 | 17 | 17 | 17 | +2 |
| Espina | 2000 | 43 | 43 | 43 | −3 |
| Gbx Mns | 38300 | 108 | 101 | 108 | +3 |
| Gentry | 22500 | 19 | 18½ | 18½ | |
| Geo Star | 2000 | 3 | 3 | 3 | |
| Gillia Mi | 15000 | 20 | 20 | 20 | +2 |
| Gold An | 4000 | 49 | 49 | 49 | |
| Gn Smrk | 5000 | 15 | 12 | 15 | |
| Grt Bear | 3000 | 17 | 17 | 17 | |
| Grn Ex | 1000 | 63 | 63 | 63 | +2 |
| Hrc Rs | 5000 | 23 | 21 | 21 | |
| Hesca | 2000 | 35 | 35 | 35 | −1 |
| High Str | 1000 | 10 | 10 | 10 | |
| Hope | 1300 | 100 | 100 | 100 | |
| Hub | 500 | 30 | 30 | 30 | |
| IShasta | 14500 | 29 | 25 | 28 | −2 |
| Juniper | 41500 | 3½ | 3 | 3½ | |
| Lmans | 4000 | 24 | 20½ | 24 | |
| Lion Mn | 5000 | 35 | 32½ | 32½ | −3½ |
| Lustre G | 6000 | 22 | 22 | 22 | −1 |
| Manox | 18000 | 6½ | 5 | 5 | −2 |
| Mcleod | 500 | 21 | 21 | 21 | |
| Nahat R | 14000 | 47 | 45½ | 47 | +1 |
| Nithex X | 6250 | 31 | 30 | 31 | +1 |
| Nomad | 500 | 18 | 18 | 18 | +2 |
| Norco | 2000 | 18 | 18 | 18 | |
| Norwin | 1000 | 8 | 8 | 8 | |
| Olymp | 3000 | 35 | 35 | 35 | |
| Orina | 2000 | 23 | 23 | 23 | |
| Quest | 3500 | 16 | 16 | 16 | +1 |
| Rainbw | z300 | 43 | 43 | 43 | |
| Rich Hil | 4500 | 10 | 8 | 10 | |
| Rimrck | 9000 | 51 | 50 | 51 | −3 |
| Rockel | 6500 | 55 | 52 | 54 | +1 |
| Ruskin | 5000 | 73 | 73 | 73 | |
| Satrn Rs | 3500 | 41 | 40 | 41 | +4 |
| Sea Chm | 4500 | 20 | 19 | 19 | |
| Secr Res | 1500 | 48 | 48 | 48 | |
| Sicams | 233000 | 30 | 21 | 29 | |
| Sioux M | 9000 | 23 | 23 | 23 | |
| Tapin | 7000 | 28 | 27 | 27 | −1 |
| Vldz Res | 8675 | 85 | 82 | 82 | |
| Waveco | 2500 | 14 | 14 | 14 | +2 |
| Yelstn | 55000 | 23 | 19 | 21 | |

# MARKET REPORT

**Closing quotations for Wednesday, Aug. 11, 1976**

Quotations supplied by Richardson Securities, Pitfield Mackay Ross and Co. Ltd., A. E. Ames and Co., Dominion Securities Corp., Harris and Partners Ltd., The Royal Bank of Canada and the Bank of Nova Scotia.

# New York

NEW YORK (AP) — The stock market faltered again Wednesday at the verge of the 1,000 level in the Dow Jones industrial average and lapsed into a decline that wiped out most of Tuesday's gains.

**CLOSING AVERAGES**

| | | |
|---|---|---|
| 30 Industrials | 986.79 | −6.64 |
| 20 Transportation | 222.97 | +9 |
| 15 Utilities | 93.17 | −0.23 |
| 65 Composite | 310.02 | −1.32 |

Volume: 18.71 million.

The Dow average of 30 blue chips, up 4 points at mid-morning, showed a 6.64 loss at 986.79 by the close.

The average climbed 9.97 Tuesday.

Webster's Third International Dictionary contains no entry for "milliphobia" — fear of the number 1,000 — but investors have been displaying symptoms of such a condition for months now.

Ten times previously this year the Dow has reached the 1,000 mark, only to fall back below it again each time.

On Tuesday, the market began a rally amid hopes that the government's report on wholesale prices for July, scheduled to be issued Thursday morning, would provide some encouraging signs for the inflation outlook.

The advance continued Wednesday morning, carrying the Dow into the high 990s. But at that point, as it became evident that the rally was flagging, sellers moved in to dominate the rest of the session.

Brokers observed that repeated retreats from the Dow-1,000 mark seemed to have established a line beyond which buyers of stock were simply unwilling to venture for the present.

The NYSE's composite index of all its listed common stocks fell .17 to 55.59.

**QUOTATIONS**

| | | | |
|---|---|---|---|
| Alcan | 28⅜ | Homestake | 31¼ |
| Alcoa | 58¼ | Honeywell | 46⅝ |
| All Chm | 40⅛ | Inl Steel | 52⅞ |
| Am Air | 15⅛ | IBM | 277½ |
| Am Brnds | 40⅜ | Int Harv | 30⅝ |
| Am Bcast | 37 |

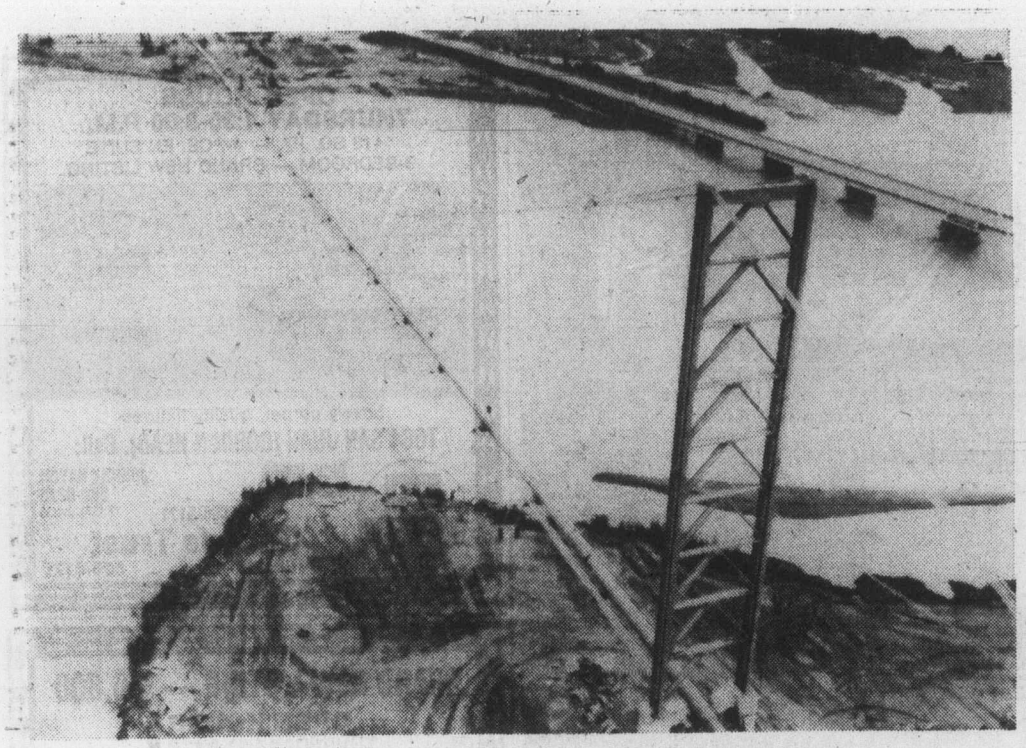

## Steel web spun over Alaskan river

Trans-Alaska pipeline snakes across Tanana River on web of steel about 75 miles south of Fairbanks. Specially designed suspension structure hangs between twin 170-feet towers. Oil is expected to flow through 48-inch pipeline by mid-1977. Latest trouble to plague line is numerous welds along its length are thought to be faulty and are being checked out by X-ray. Line has suffered labor troubles, environmentalists complaints, unco-operative weather, and other ailments.

*Housing costs advance*

# Inflation rate 6.8; food prices hold

OTTAWA (UPI) — Statistics Canada said Wednesday the consumer price index advanced 0.4 per cent in July for an annual inflation rate of 6.8 per cent.

The government agency said the relatively small increase was due mainly to a small rise in the level of food prices for that month.

Higher housing costs were responsible for most of the advance, with recreation, reading and education costs and food costs making up the remainder of the increase.

Statistics Canada said the 6.8 per cent rise in the CPI between July, 1975 and July, 1976 was the lowest rise for any 12-month period since October, 1973 when the annual inflation rate was at 6.6 per cent.

The July increase brought the consumer price index to 149.3 compared to 100 in the base year of 1971.

Higher pork prices, as well as higher prices for vegetables, coffee and restaurant meals were mainly responsible for a 0.3 per cent increase in the food price index. Lower prices for beef products and sugar offset those increases.

The price of food consumed at home during July was 0.6 per cent below the level of July, 1975. It was the first time in five years that food consumed at home had shown a decrease in any 12-month period.

Increased shelter charges for both owned and rented accommodation as well as seasonally higher prices for hotel and motel accommodation, and higher train fares also were factors in the CPI increase.

Household help charges also were up, but were partly offset by lower automobile and gasoline prices which edged downward, the statistics agency said.

# Victorians building hotel in Bahamas

Two Victorians, Dave Stephen and Fred Petersen, are seeing their plans come to fruition this summer. They are principals in Atwood Harbor Development Ltd. which is building a 62-room deluxe hotel in The Bahamas.

Stephen said Wednesday that his company hopes to have the $750,000 hotel open in November. It is being built on Acklins Island, one of the largest of the Bahamas group, and is located south of the Tropic of Cancer.

"It's virtually uninhabited," Stephen said in an interview, when speaking of the island. He added that plans call for the construction of a landing strip and a nine-hole golf course to complement the hotel complex.

Stephen said the designer is Lawrence Chisholm of Nassau and Palmer Construction of Nassau has the building contract.

Asked why he chose to build there, Stephen said that the Bahamas was one of the most stable countries in the Carribean, it's a tax haven and it's tourist-oriented.

Stephen has worked in the hotel business before with CP Hotels in Saskatchewan and Banff. His partner, Petersen, is a retired B.C. Tel employee.


TAIGA GRAPHICS/ADVERTISING

Ludo Schmidt, well-known graphics designer, after eight years of outstanding work for leading national and local advertising agencies, has joined Taiga Graphics/Advertising as a partner and vice-president, graphics.

New ideas, new promotions, new designs - all from the creative abilities of Ludo Schmidt and the Taiga team.

You want the best - we have it.

TAIGA GRAPHICS/ADVERTISING
846 Broughton Street
Victoria, B.C. V8W 1E4
Telephone. 388-7355


# Dutch auction for gold draws fire

By ANTHONY NICHOLAS

LONDON (UPI) — The system used by the International Monetary Fund for the first two of its planned 16 auctions of gold, criticized from the first by goldbugs, has come under fire from an industry publication.

In its quarterly review of gold shares, the authoritative Mining Journal said the Dutch auction system was at least partly responsible for the collapse in the price of gold after the IMF's second sale last month.

Gold went for $122 an ounce at the IMF auction, but plummeted to around $106 in a few days following the sale. It was selling around $136 an ounce before the IMF's first sale in early June.

Under the Dutch system, all bids are sealed. When the bids are opened they are listed in order from highest down, with the high bidder receiving all of his bid and so on down the line until the total amount for sale (in the case of the IMF gold 780,000 ounces) has been reached. The low bid determines the sale price for all successful bids.

From the point of view of the Bank of International Settlements (BIS), and other monetary authorities, the Dutch system works well — it enables the BIS to place big bids without establishing a floor for the gold price.

Goldbugs find the system distasteful for exactly the same reason — the floor slides from under them.

The Mining Journal said there now is a generally accepted — though unofficial — list of those who bought gold at the first IMF auction. Two Swiss banks took 251,000 ounces between them, and the BIS purchased 162,000 ounces.

Other buyers in the 30,000-70,000 ounce range included Rothschilds, Samuel Montagu, and the New York branches of Dresdner Bank and Sharps Pixley.

Russia also bought 20,000 ounces through its Wozchod Commercial Bank of Zurich. Bullion dealers said the Soviet Union purchase, even in a smallish amount, is a mystery since as gold producers and food importers they are nearly always sellers.

Over the short term most leading bullion dealers said they see no reason why the price of gold should move outside the trading range it has established in the past couple of months.

Speculators in Europe had bid the price of gold from around $114 an ounce at the beginning of 1974 to around $200 an ounce at the end of that year, when it became legal for Americans to purchase gold.

The price started on a long steady decline when the hoped-for gold rush failed to materialize. The decline was accelerated when the International Monetary Fund announced it would sell a total of 25 million ounces on the open market from its reserves. The IMF said it would use the proceeds of the sale to aid developing countries.

Additionally, the IMF announced last month it would sell another 25 million ounces to central banks of member countries at the official price of $42.22 an ounce.

Some gold experts said if the price of gold stays too low, too long, the developing countries will have something to say, since the gold being sold is for their benefit.

Looking to the long-term, The Mining Journal points out that automatic self-corrections will come into play soonner or later.

In the long run, if demand fails to push the price up, supply will fall to make a balance, but it's anybody's guess as to what the balance will be.

# Regina sees big crop

REGINA (UPI) — Saskatchewan's wheat harvest this year could break an all-time record for the province.

The Saskatchewan Wheat Pool, in its weekly crop report, Wednesday predicted that with continued good weather in the grain belt the record 537 million bushels of wheat harvested in 1966 could be surpassed.

Even if the weather doesn't hold, the report said, the crop was still expected to be second or third largest in the history of the province.

Saskatchewan farmers seeded 14.1 million acres of land with wheat this year and an additional 11 million acres were seeded to other grains.

# Bumper harvest

WASHINGTON (AP) — The findings of a U.S. inspection team that spent three weeks touring Russian grain fields support the projection that the Soviet Union will harvest one of its largest crops on record this year.

The official new USDA estimate of 1976 Soviet grain production was due to be published today. Assistant Agriculture Secretary Richard Bell said he "would be surprised" if it were lower than the current estimate of 195 million metric tons, a level he called "average." A metric ton is 2,205 pounds.


FRAMING CREW
Available August 15
for apartment work
595-2434 or 598-7579

Dave's Plastics
AUG. 10% OFF LIST
664 Discovery St.
383-3290

SAWMILL JOBS AVAILABLE
in the Okanagan-Similkameen area
at our Princeton, sawmill division
Full time, steady employment is available for individuals desiring job security, group benefits and opportunity to advance.
Our Princeton sawmill division is enlarging shift operations and seeks 20 qualified persons.
Rates start at $6.89 per hour and advance in accordance with position. For more information contact:
Personnel Supervisor
northwood mills
P.O. Box 550
Princeton, B.C.
Tel.: (604) 295-3215

MANAGEMENT OPPORTUNITIES
(Alberta and British Columbia)
The largest and most progressive Company of its kind in Canada has openings available now.
POSITION
Assistant Managers and Branch Managers required due to continued expansion and future diversification. An executive training programme is offered with emphasis placed on administration of mortgage, leasing and consumer loan portfolios.
QUALIFICATIONS
Minimum of one year's experience in related fields with demonstrated leadership and administrative qualifications.
SALARY AND BENEFITS
Salary is negotiable and will depend on present experience. Excellent benefits including Company Car at branch management level.
The Company—
NIAGARA FINANCE CO. LTD.
(Part of the IAC Group)
For appointment telephone Mr. B. Holgate—384-9365

Why Earn Less?
CITY TRUST
Member of The First City Financial Group
10 5/8%
5 Year Guaranteed Investment Certificates
Interest paid annually
Rates for more frequent interest payments available on request.
City Savings and Trust
1306 Douglas St., Victoria V8W 2E8
Phone 383-4141
More For Your Money
Member of Canada Deposit Insurance Corporation

canada development corporation
CDC
DIVIDEND NO. 4
CLASS B
PREFERRED SHARES
Notice is hereby given that a quarterly dividend of $2.00 per share on the outstanding class B preferred shares of the Company was declared on July 15, 1976, payable on October 1, 1976 to holders of such preferred shares of record at the close of business on September 3, 1976.
By order of the Board,
Claude R. Marchand
Secretary
Vancouver, B.C.
August 12, 1976.

SUPER SUMMER SPORTS CAR SALE
Want a great deal on a sports car this summer? Then pop on in to any British Leyland showroom. British Leyland have put together some very special sports car kits—and their dealers are passing these kits on to you at no extra cost during their Super Summer Sports Car Sale. They have dressed-up Spitfires, TR7's, MGB's and Midgets. And they're selling these specially-equipped cars on a first-come, first-served basis. So visit your nearest British Leyland dealer soon and get a super deal on a super set of wheels. While they last.
THE EXTRAS ARE ON US!

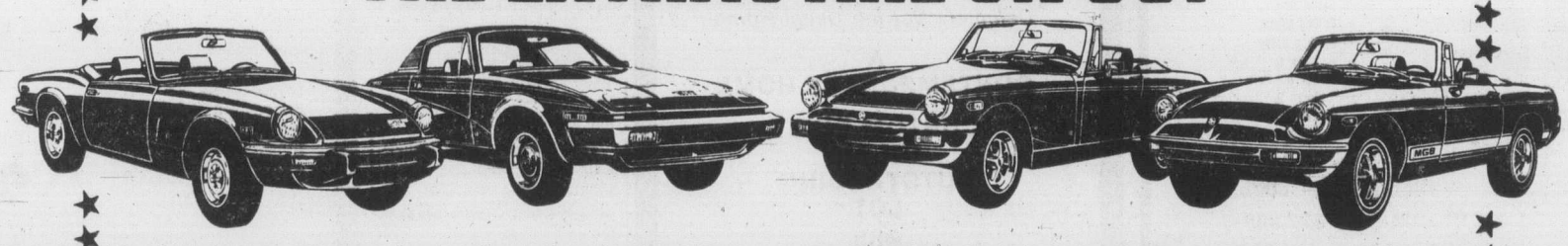

SUPER SPECIAL TRIUMPH SPITFIRE
★ free body stripes
★ free push-button AM radio
★ free chrome wheel trims
★ free trunk rack

SUPER SPECIAL TRIUMPH TR7
★ free body stripes
★ free push-button AM/FM radio
★ free vinyl roof

SUPER SPECIAL MG MIDGET
★ free stripes
★ free push-button AM radio
★ free chrome wheel trims
★ free trunk rack

SUPER SPECIAL MGB
★ free body striping
★ free AM/FM push-button radio
★ free chrome wheel trims
★ free luggage rack

Thomas Plimley Ltd., 1010 Yates Street, Victoria, 382-9121
dealer licence number D-00572A
English Car Centre of Courtenay Ltd. 12-5th St., Courtenay, 334-4428
dealer licence number D 10882

**CORONADA**
1325 HARRISON
Five blocks east of downtown Victoria
ONLY TWO LEFT
See WHY 12 homes SOLD in eight weeks.
1-Bedroom, 3rd floor $32,500
2-Bedroom, 4th floor $45,000
OPEN DAILY 1 to 4:30
TED RADWAY 477-6176
JOE MANTON 382-5211
J. H. Whittome & Co. Ltd.
1111 Blanshard St. 388-4271
8-11



EVERGREEN HILL CONDOMINIUM
1188 YATES ST.
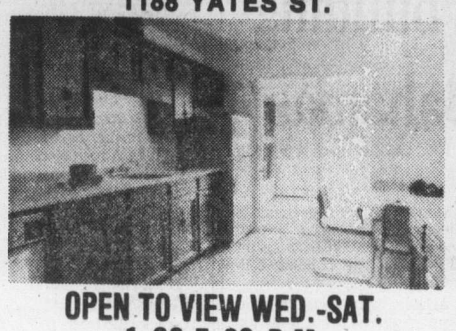
OPEN TO VIEW WED.-SAT.
1:30-5:00 P.M.
Drop in or make a personal appointment at any time to see our nice, bright and spacious kitchens, without a doubt one of our most outstanding features. Two bedrooms and two full bathrooms in all 20 condominium homes. Loads of cupboards and closet space. Our floor plans are different, our location convenient and our quality of construction excellent. Priced from $41,000 to $46,000. You'll find Evergreen Hill an affordable place to live.
REALSPAN
For personal viewing any time call:
DOUG MENZIES 478-9161
BUD WALKER 478-7420
8-10



condominium SUITES
OPEN TO VIEW
MON.-SAT. 1:30 - 4:30 (EXCEPT HOLIDAYS)
SPECIAL APPOINTMENTS ANYTIME
CALL 592-2407
1665 OAK BAY AVE.
"WEMBLEY MANOR"
Choice of North or South views—Large balcony suites with dinette areas in kitchens. Rec room, lounge, workshop. LARGE 2 BEDROOOM, 1½ BATH SUITES FROM
$43,000
1050 PARK BOULEVARD
"THE EAST PARK"
By Beacon Hill Park, off Cook St.—Close to sea and shops. Only 5 left. Deluxe 2-bedroom suites with protected balconies. Heated underground parking.
TRADE YOUR HOME—SUITES FROM
$44,350 M.L.S.
964 HEYWOOD AVENUE
"VILLA ROYALE"
Overlooking Beacon Hill Park, 1- and 2-bedroom suites. Retirement amenities, sauna, swirlpool, roof lounge, workshop.
LEASEHOLD INTEREST PRICES START AT
$25,000
Whyte & Gower
OAK BAY PROPERTIES LTD.
2227 OAK BAY AVENUE
8-11 592-2407



FINANCING
90% MORTGAGE RATES 10%
LIVE IN LUXURY WITHOUT LEAVING TOWN
Besides the attractive financial arrangements available, you'll enjoy the many other features — including the fantastic location.
★ 2 Resident Managers
★ Fridge, stove, drapes
★ Laundries on alternate floors
★ 3 High-Speed Elevators
★ Controlled Entry
★ Underground Parking
★ Pool, Sauna Baths
★ Putting Green
★ Bowling Green
★ ½ Block to Beacon Hill Park
★ 2 Blocks to downtown
★ Workshop
SECURITY — HIGH-RISE — CONCRETE
1-BEDROOM from $27,800
2-BEDROOM from $37,200
STUDIO from $22,100
OPEN Mon.-Fri., 2-8
Sat. and Sun., 1-6
Orchard House
Sales office at No. 2310 — 647 Michigan Street, James Bay
Phone 382-8231 or 382-8232
7-21

—Ray Kerr photo

## Getting set for big one

Steve Lambert's trusty outhouse, The Windbreaker, takes a rest between Cowichan Bay Outhouse Society races. Lambert is currently one of top performers in society's points race with big one still to come — Cowichan Bay to Maple Bay and return during Labor Day weekend. The Windbreaker is moored at Cowichan Bay's Anchor Marina, operated by Steve's father Peter Lambert.


Royal Trust MANAGED FUNDS
• AUGUST 1st, 1976 •

| | |
|---|---|
| "A" FUNDS (American Stocks) | $10.7150 |
| "B" FUNDS (Bonds) | $ 8.9053 |
| "C" FUNDS (Canadian Stocks) | $16.1137 |
| 8-11 "M" FUND (Mortgages) | $ 9.6863 |



SINCE 1887
Pemberton, Holmes Ltd.
REAL ESTATE · MORTGAGES · INSURANCE · APPRAISALS
MORTGAGE INVESTMENTS
Provide excellent yields for your portfolio — We have a good selection of prime quality 1st mortgages for your consideration.
12% - 12½%
TO DISCUSS MORTGAGE INVESTMENT
384-8124 1000 GOVERNMENT ST.
8-8



SOUTH OAK BAY
PANORAMIC SEA VIEWS
Nestled on a hillside of exclusive estates, a new, exciting residence of truly unique architectural design and totally dedicated to unequalled construction. Superb views of Oak Bay and the sea from almost every spacious room and private view balconies. 3 intriguing bedrooms, the master a suite within itself. Large reception hall, a dining room with an unsurpassed view, with a sunken drawing room featuring beamed decor. Spiral staircase to billiard room, guest bedroom, and a miniature indoor garden. An exclusive new residence, offered at
$175,000
OFFICE 477-1841
TED WALFORD
RESIDENCE 598-1420
BLOCK BROS. REALTY LTD.
8-11



TEN MILE POINT
Definitely Not the Usual Home
A CONTEMPORARY HOME
CUSTOM-BUILT ON AN OUTSTANDING LOT
with
PRIVACY—SPACIOUSNESS—VIEW
$185,000
Private Viewing by Appointment Only
J. F. Colwell 592-9828
REALSPAN PROPERTIES LTD.
388-6454
8-10


## Pilot uses mud flats

PORT ALBERNI — A Port Alberni pilot escaped without injuries as his helicopter hit a power line Wednesday and was forced to land on mud flats here.

Port Alberni RCMP said Henry Sands was flying a helicopter owned by Forest Industry Flying Tankers when the plane hit the power line behind the Alpulp (MacMillan Bloedel Co.) pulp mill.

## Request for help

PORT ALBERNI — Holidays, summer variety, are affecting the Meals on Wheels volunteer service and there is a danger that shut-ins and seniors here who depend on this service may suffer.

According to co-ordinator Nita Wiltse, volunteers are badly needed to relieve the few drivers who take hot meals to various clients for whom the service is provided.

## Hatchery to open

CAMPBELL RIVER — Federal Fisheries Minister Romeo LeBlanc will be among dignitaries officially opening the Quinsam fish hatchery here Friday at noon.

The Quinsam River hatchery will be the first major one on Vancouver Island and will rear chinook and coho salmon and steelhead.

The hatchery will include walkways around fish ponds so the public can see just what is going on and how fish develop through various stages.


LUXURY ONE-LEVEL TOWNHOUSES
1447 ST. DAVID ST.
"OAK BAY"
2-bedroom at $75,000
2-Bedroom and Den at $119,500
BY APPOINTMENT ONLY
CALL 592-2407 ANYTIME
WHYTE AND GOWER
Oak Bay Properties Ltd.
2227 Oak Bay Ave.
8-7



'76 BOBCAT ONLY $7.50
8 A.M. - 5 P.M.
5 P.M. - 8 A.M.
SUBURBAN RENT-A-CAR
386-6131



OPEN HOUSE
THURSDAY 1:30-8:00 P.M.
1413 SQ. FT. — 4-PCE. EN SUITE
3-BEDROOM — BRAND NEW LISTING

Lovely carpet, quality fixtures
1684 SAN JUAN (GORDON HEAD). Call:
DICK JAMES 592-2139
JOHNNY HAYDN 388-6275
595-5171 PGR. 2426
Realtor
Canada Trust
1537 Hillside 595-5171
8-11



BRAND NEW LISTING — $56,800
OPEN HOUSE
THURSDAY 1:30-8:00 P.M.
859 MADDISON
(Close to Oak Bay Village)
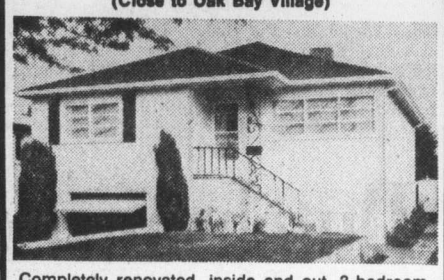
Completely renovated, inside and out. 3-bedroom delightful house in lovely area. Priced to sell now.
JOHNNY HAYDN 388-6275 (PGR. 2426)
TONY BROGAN 388-6275 (PGR. 2471)
595-5171
Realtor
CANADA TRUST
1537 Hillside 595-5171
8-11



DISPLAY HOME OPEN DAILY 1-5 and 7-9
4166 THORNHILL CRESCENT (ML) Turn off Shelbourne and onto Torquay Drive

Spanish designed, fully furnished Show Home presented by
J. McLAREN CONSTRUCTION LTD.
* Across from Lambrick Park and new school.
* Approx. 1300 sq. ft.
* 3 Bedrooms, 1½ baths.
* 2 Fireplaces
* Rec. room and bar.
ONLY $84,900
PLUS: ON VIEW AT THE SAME LOCATION
PREMIER INTRODUCTION!
ALSO:
Wilson Family Oriented TOWNHOUSES
32 3-Bedroom Units from $47,900
Irving House, Adult-Oriented CONDOMINIUMS
50 incredible apartment homes high on a hill with unobstructed views, from $45,900
TAMPICO HEIGHTS and BEN BOW
• Choice of 21 Prime Lots
• Choice of 4 Floor Plans
BUILT TO SUIT YOU!
1200 sq. ft. Approx., 1½ baths plus options of your choice! 3 month occupants. 5-Year Hudac warranty by:
J. McLaren Construction Ltd.
PRICED FROM $63,900
FOR SALE Royal Trust
For Further Information phone
JEANNIE DEWHURST 384-8001, 477-6040—ROYAL TRUST CO.
8-6



Whyte & Gower VICTORIA'S LEADING CONDOMINIUM BROKERS
ARE PLEASED TO ANNOUNCE THE OPENING OF
Village Oaks
"VILLAGE" LIVING AT ITS' FINEST
It's just a one-block walk from your new home to the centre of "Village" life . . . with food store, travel agents, banks, a theatre, trust company, Senior Citizens Centre, hairdressers and a full range of speciality stores to cater to your shopping needs. And you'll enjoy those leisurely strolls to the waterfront — just a few minutes away. What a fine location.
SUITES:
One Bedroom, 897 sq. ft.
Priced from $42,000
Two Bedroom, 1335 sq. ft.
Priced from $69,000
Three Bedroom, 1604 sq. ft.
Priced from $84,000
LUXURY CONDOMINIUMS
2125 OAK BAY AVE.
(CORNER OF YALE)
See it for yourself. That fine attention to detail that makes Village Oaks a special place to live — from the architect-designed reinforced concrete construction to the attractive in-suite designs and the full range of amenity areas including underground parking, hobby, laundry and activity rooms
OPEN TO VIEW MON.-SAT.
1:30 to 4:30
TRADE YOUR OAK BAY HOME FOR ONE OF THESE DESIRABLE SUITES
SPECIAL APPOINTMENTS
592-2407 ANYTIME
Whyte & Gower
OAK BAY PROPERTIES
2227 OAK BAY AVE.

8-3

—Robert Duffus photo

## Fuzz in the sun

Furry fellow mopping up sun at Elk Lake with lifeguard Ian Bruce (right) and David Nelson, is Albert, a European ferret. Ferret goes for walks on leash.

# Tree-saving bylaw sought

## Destruction halt urged

Saanich council will be asked next week to approve drafting of a bylaw which would halt destruction of trees in the municipality.

Initial move to stop destruction of trees resulting from installation of utility poles and engineering work was taken by the parks department this week when it instructed municipal solicitor Doug Patterson to draft the bylaw.

The action, however, must now be ratified by council at its meeting on Monday.

Parks administrator Frank Andrews told the committee that public utilities — B.C. Hydro, B.C. Telephone — had balked at assuming responsibility for "balanced pruning and shaping of the entire trees."

They claimed, he said, they were only responsible for line clearance.

"There's a whole swath of trees on the north end of Cedar that have been decimated," Andrews said as he accused the utilities of "absolute total disregard for the foliage."

Andrews also gave an example of a magnificent old oak tree in front of Majestic Park which "right now looks like a scarecrow."

The city of Victoria, he said, had requirements for the protection of trees and West Vancouver had a bylaw that not only set stiff requirements for tree-pruning on municipal property but also covered private properties.

A report by Gerry Chaster, assistant parks administrator, on a meeting with representatives of the utilities and Saanich's engineering department, said the companies had balked at assuming responsibility for a balanced pruning program.

Chaster said municipal engineering officials regarded the parks' department requirements as "totally unworkable."

He said both utilities and the municipalitie's engineering department contended that working 10 feet from trees was too limiting and that no cutting of roots two inches or larger was impossible.

No agreement was reached at the recent meeting with B.C. Hydro and B.C. Telephone and the engineering department on introduction of a balanced pruning program of municipal trees with municipal participation, and only forthcoming on a proposal to introduce such a program for a trial period, Chaster said.

Municipal engineering officials called the standards and requirements proposed "unworkable" and would not recommend them to field staff without major alterations, and then only on a trial basis, he said.

Ald. Fred Severson urged immediate action to "stop this wholesale decimation (sic) of trees."

A bylaw, he said, would give the municipality clout.

"It's a pity that Hydro should be allowed to continue such slaughter unchecked," Severson said.

## Plane smashes into power line

PORTLAND, Ore. (AP) — A single-engined plane hit power transmission lines over the Columbia River near Hayden Island and crashed Wednesday morning as it made a landing approach to Portland International Airport. Divers from the Coast Guard and the Multomah County sheriff's office located the plane, a Mooney, but were unable to say how many were on board.

## FBI reduces U.S. probes

WASHINGTON (UPI) — Director Clarence Kelley said Wednesday he had sharply cut the FBI's domestic intelligence investigations since abuses in the "national security" program got the bureau in trouble two years ago.

# Recitals resume at cathedral

Christ Church Cathedral's 15th annual summer recital series titled Music in the Cathedral continues at 4 p.m. Saturday when the artist will be Victoria soprano Erika Kurth assisted by Mary Ducker, piano, and Sally Simons, flute.

Mrs. Kurth will sing two songs for voice and flute by contemporary Spanish composer Joaquin Rodrigo, and two songs by the English composer Bernard Naylor with words by C. Day Lewis. Naylor is currently living in Victoria.

Mrs. Kurth will also sing two arias with flute obbligato by Handel, a group of songs by Henry Purcell, and songs by Henri Deparc and Giovanni Paisiello, an 18th century Italian dramatic composer.

The series will continue on Saturdays this month. Next week the performer will be organist Peter Bishop. There is no admission charge, but a collection will be taken for the Cathedral Arts Fund.

# Grant aids social workers

A national welfare grant of $14,818 has been made to the women in the social work committee of the B.C. Association of Social Workers and the YM-YWCA, Victoria.

The money will finance a project to develop, through consultation with women over 40 years of age from all walks of life, a program to meet their service needs when faced with role or identity changes, according to the federal health and welfare department.

THE NEWEST RYE IN YOUR SKY.

New CN Tower whisky. A brand-new Canadian whisky of towering quality. For smoothness, flavour and value McGuinness' latest achievement stands tall and proud.

NEW CN TOWER CANADIAN WHISKY
the tower you can take home.

EATON'S

For the Hard of Hearing

Unitron hearing aids can help nerve deafness and understanding. We supply batteries at no charge for the life of the Unitron rechargeable Hearing Aid at Eaton's.

Fourth Floor 382-7141

MAKE DELICIOUS fresh fruit JAM WITHOUT COOKING

Summer, the ideal time to discover just how delicious and versatile "Bye the Sea" light meat tuna is.

Summer Bye the Sea

Recipe #7

TUNA-TOMATO LUNCH Cut 4 tomatoes in 5 sections, leaving attached at the stem. Press open, petal fashion. Fill with mixture of 1 can (8¾ oz. size) "Bye the Sea" flaked light tuna, ¼ cup French or Italian dressing and ½ cup chopped celery. Garnish each with dab of mayonnaise and sprig of parsley. Serves 4.

For a free recipe booklet write: Ocean Maid Foods Limited, P.O. Box 2800, St. Laurent, Quebec H4L 4Y7.

Eaton's Thursday Evening Buffet Special

Served Between 5:00 p.m. and 7:00 p.m.

Cottage Pie

a tasty Ground Beef filling with flakey pastry topping and Rich Brown Gravy
Whipped Potato
Choice of Vegetable
Tea or Coffee
2.05

or choose from our Regular Menu
Victoria Room Buffet, Fourth Floor

EATON'S

TV stand sale 44.99

This sale-priced TV stand can be used as a room divider or wall unit as well. Prefinished walnut shelving with matching hardwood traditional spindles. Free standing accessory furniture that assembles in minutes. No nuts, bolts, screws or hand tools required. Approx. size 29x16x48" with full-length shelves.

Hardware, dept. 253, Lower Main Floor

BUYLINE 388-4373

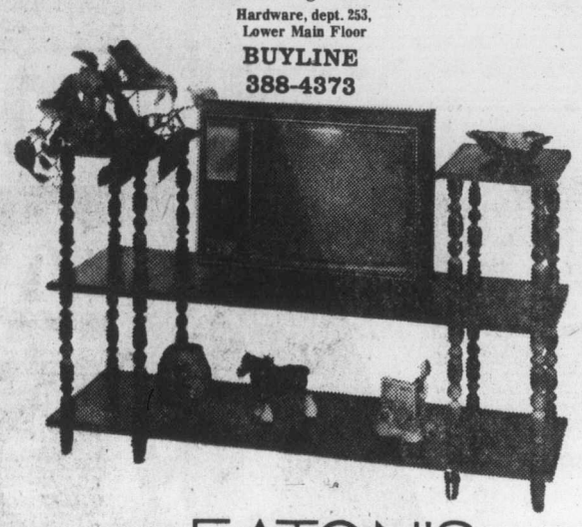

EATON'S

corner unit on sale 44.99

Completely prefinished in beautiful walnut with matching hardwood traditional spindles. Makes an attractive focal point for all your knick-knacks. Easy-to-assemble free standing accessory furniture. No nuts, bolts, screws or hand tools required. Approx. 55x16".

Hardware, dept. 253, Lower Main Floor

BUYLINE 388-4373

EATON'S

sale room divider 44.99

Free standing accessory furniture completely prefinished in walnut with matching hardwood traditional spindles. No nuts, bolts, screws or hand tools required. Assembles in minutes. This handsome room divider can be used as a TV component stand or bookcase. Approx. size 29x16x48".

Hardware, dept. 253, Lower Main Floor

BUYLINE 388-4373

EATON'S

EATON'S

# EATON'S AUGUST COAT SALE

## Thursday, Friday and Saturday

# 25% OFF

## Fall Coats

**Reg. 40.00 to 630.00.** Pick your coat and have a beautiful 25% savings taken right off at the cash desk! Choose from a great selection of new and exciting fall coats in regular or pantcoat lengths. Fur trimmed. Untrimmed. Fall and winter fabrics. Rainwear. All-weather styles. Genuine Cabretta leathers. All specially reduced by 25% for this 3-day event.

Misses' sizes 8-18; Woman's sizes 12-20; 12½ to 22½; petite 6-16. Remember Eaton's August Coat Sale lasts for THREE DAYS ONLY. We're open 'til 9:00 p.m. Thursday and Friday nights. Sale ends Saturday at 5:30 p.m. — Monday coats go back to regular price.

Personal Shopping Only. Just say 'Charge It' on your handy Eaton account

**Misses/Women's Coats, dept. 344/444, 445/442, Floor of Fashion**

Store Hours Daily: 9:30 a.m. to 5:30 p.m.

Thurs and Fri. Shop 9:30 a.m. to 9:00 p.m.

TERRY SPENCE
*Award winning news.*
C-FAX 1070 NEWS

The Daily Colonist.

Section 2 Thursday, August 12, 1976 Page 11

WE'RE CLEARING OUR 1976 FORD CARS AND TRUCKS RIGHT NOW!
peter pollen ford

### But after Union Club will come Yukon

# *Service's granddaughters start in style*

By DON COLLINS
Colonist Reporter

**There are strange things done in the noonday sun**
**By the men of modern gold;**
**The Victoria streets offer up some treats**
**As the Service kin behold;**
**Now, on a hunch, you'd think they'd lunch**
**In a sourdough shack of sorts,**
**But here's the crunch—they go with the bunch**
**To the Union Club, of course.**

Enough, you might think, to make the late Robert Service rise up and really cremate Sam McGee (who in reality suffered nothing more than a burning indignation at the use of his name).

But since the Bard of the Yukon was a bit of a humorist, some of his followers think he would have chuckled Wednesday as his touring granddaughters sampled the great flavor of the past by dining at a "private" luncheon in Victoria's exclusive Union Club.

However, Anne Davies, 23, and her sister Armelle, 20, will get a closer look at what their famous grandfather was talking about when they spent four days in the Yukon.

Wednesday, apart from the uncharacteristic luncheon, the pretty young visitors from Monte Carlo toured the city and Legislative Buildings and discovered that Premier Bennett is familiar with the works of their grandfather — although he didn't offer a recital.

They also spent an hour at the Government and Fort branch of the Canadian Imperial Bank of Commerce where Service worked in 1904 before heading north to fame and fortune. He also worked as a farmhand near Duncan.

The sisters are here at the invitation of the federal government which is honoring the memory of Service with a new eight-cent stamp.

Originally, Service's 89-year-old widow Germaine, was to have been in Dawson City for the unveiling of the stamp. But her granddaughters were sent in her place when her doctor advised her against making the 9,000-mile trip.

Of the two sisters, Anne has the only real memories of her grandfather. They are the very fond memories of a little girl who was only six years old when he died in 1958.

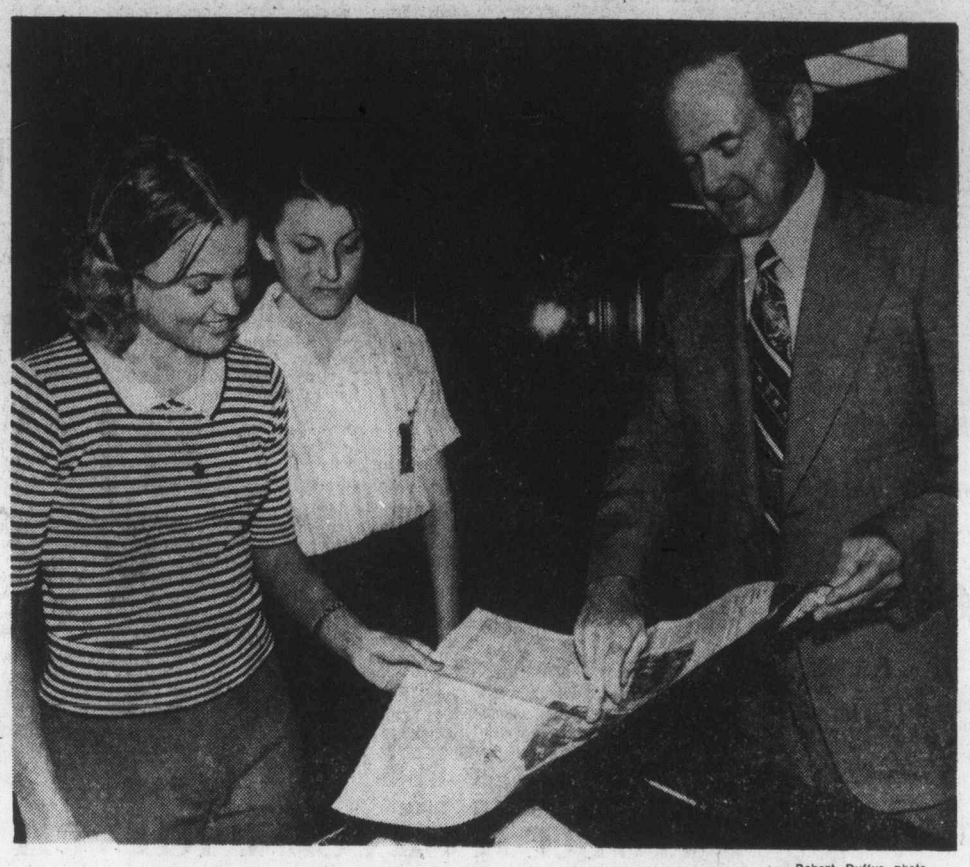

—Robert Duffus photo

*Anne Davies, left, sister Armelle with bank manager Jack Ringheim*

"We were in Monte Carlo where I was born and I can remember him talking to us when we were very small.

"He would take us on his knee and tell us some horrible stories. I was afraid of them."

There is a heavy French accent and a twinkle in the young woman's eyes as she talks about the other Robert Service—the teller of ghost stories.

"But he was a kind and gentle man. He used to take us on long walks on the beach. That's when I think he was thinking of poetry."

Service, of course, was old and nearing the end. He was 84 when he died leaving a legacy in rhymes (he refused to call himself a poet), some $300,000 and a villa at Monte Carlo, as well as a residence in Brittany on Rue de Robert Service—a street named in his honor.

Anne finds much romance in the story of her grandfather—of how he met her grandmother on the streets of Paris during a celebration and how he eventually gave up the Yukon and returned to France to please her.

"My grandmother was a Frenchwoman from Paris. For such people Paris is always home. There can never really be anywhere else. My grandfather came back to France because of this. He did it for my grandmother."

Both Anne and Armelle know the Service ballads well and find it surprising that they have never been translated into French.

"Maybe it would be a good idea to try and have this done," says Anne, who teaches English in Monte Carlo.

She admits that coming from a world far removed from Canada and the Yukon she has had trouble with some of the colloquialism of the Service writings.

"But because it is so alive and so warm like my grandfather was, I can understand and apppreciate it," she says.

Like so many others, the sisters are fond of such favorites as the Shooting of Dan McGrew and the Cremation of Sam McGee. But their own favorite is The Three Voices, which begins simply with the lines:

**The waves have a story to tell me,**
**As I lie on the lonely beach . . .**

That, of course, was the serious Service. The sisters are just as fond of the humorist, who wrote this unpublished rhyme and had it printed on his calling card about two years before he died.

**If croaked you find me on the road,**
**Please forward corpse to this abode,**
**And it will be received with thanks,**
**And bonus of a thousand francs.**

# Determination wins job for girl in wheelchair

By JIM HUME
Colonist Reporter

She's young, attractive, and confined to a wheelchair.

But Lindsay Bowen, 25, of 4912 Lochside Drive, is also determined. And it's the determination which has won for her the No. 1 choice as a trainee for switchboard-Helex operator job at Richardson Securities, 1060 Douglas.

At 18, she had the world in front of her. At 18 she saw that world crumble with word that she was suffering from a disease which would gradually sap the energy from her limbs, affect her speech and, eventually, confine her to a wheelchair.

"I didn't take it too hard at the time," she says now. "It was a long time ago, and I don't think I quite believed it."

Three or four years ago she had to believe it, as the wheelchair, used infrequently at first, became her only method of getting around.

"She was depressed for a while then," her mother, Mary, says. "We both were. But then we decided it was no good giving up and we said, 'darn it, we just won't give up.' "

And so, a little more than two years ago, Lindsay Bowen started the long road back.

While she badgered the people in human resources to find her work, any work she could handle, Don Smith, Victoria manager of Richardson Securities, was wondering why he didn't hire a handicapped person to handle the switchboard and Telex.

Until Wednesday he'd never heard of Lindsay Bowen, and he's still never met her.

"I happened to mention my thoughts to Wilf Robertson one day, and things started to happen," Smith says.

Robertson is with the employer relations branch of human resources. He became the catalyst to bring the ideas of Don Smith and the dreams of Lindsay Bowen together.

On the day after Labor Day, the young woman who could have quit will roll into Richardson's to start the first day of a 24-week training program.

"There's a great shortage of Telex operators particularly," Smith said Wednesday. "If this young lady can handle the job, then I'm sure she will have no difficulty finding work in Victoria while we continue the program of training someone else."

*Lindsay Bowen*

If Lindsay is nervous about the venture, she doesn't show it.

"I can handle it. I know I can," she says quietly. "I've always wanted to get somewhere and this is my chance. I'll work hard."

There's more at stake than Lindsay's future.

Richardson's head office has given its blessing to the program and wants detailed progress reports. If Lindsay is a success, the organization will try the same sort of program in all its offices across the country.

For Lindsay's mother it will mean a twice-daily drive to Victoria to leave her daughter at Richardson's and to pick her up when the workday is over. And twice a week it means driving in again to take her from Richardson's to Royal Jubilee Hospital for therapy.

Canada Manpower has accepted Lindsay as a work-trainee, and will pay part of the cost. But, while that's encouraging, it isn't really a factor, as far as Smith is concerned. "Come to think of it, I haven't talked to Manpower," he says.

He shrugs off as inconsequential the direct cost to Richardson's of widening doorways for wheelchairs. "That really isn't much," he says.

For Lindsay, the return to the work force is only a step to her main target.

"I'm going to walk again," she states simply, quietly.

"I'm better now than I was 18 months ago. I can get out of the wheelchair now. And I'm going to walk again. I'm healthier, I'm getting better.

"I'm going to walk again."

# *City gets taxes – all but $600*

The city of Victoria is about $600 short now in its collection of back taxes owed by city property-owners.

City solicitor Jakob de Villiers said Wednesday that about $700,000 had been collected since the city decided earlier this year to get tough, particularly with large firms which were taking advantage of the low-interest penalty on back taxes which made it profitable to delay payments.

The city issued orders to offending companies either to pay their back taxes within seven days or face legal action.

Last month the city started legal action against the Century Inn to collect $40,000, in arrears, but the company paid up the following day.

In the future delinquent taxpayers will no longer face an eight per cent penalty, but instead a 12-per-cent interest rate.

# Safeway wages not at issue, union bitter as lockout nears

"I guess the problem is that we've been too reasonable, and when you're too reasonable in this game you end up losing everything but your shorts."

If, as Al Peterson says, his union members are being partially stripped, they at least have the comfort of knowing they won't be alone in feeling the chill. Their adversary of the moment — Canada Safeway Ltd. — is headed for stripped warehouses and possibly bare store shelves and a complete shutdown in B.C.

After five months of unsuccessful negotiations, the company's warehouse employees in Victoria and Burnaby, along with those at Empress Foods and Lucerne Foods, face lockout orders that are to take effect at midday Friday.

A company spokesman has said a closure of the two warehouses would probably lead to a shutdown of all 93 Safeway stores in B.C. within two weeks.

Perishable goods are being moved from the warehouses to the stores in the meantime.

Peterson, international representative with the Retail, Wholesale and Department Store Union in Vancouver, told the Colonist Wednesday that unlike most labor disputes, wages were not responsible for the stalemate.

"We've bargained for five months and there are no less than 51 issues still in dispute," he said. "Wages are not one of them.

"We realize we're tagged with the Anti-Inflation Board's eight per cent guideline and we accepted that. In the past couple of years we've had settlements exceeding the cost of living and we know that anything exceeding the guidelines would just be rolled back."

He said the union decided there were other more important issues to be resolved and has concentrated on them instead.

An eight-per-cent increase, the union says, would come on top the present basic warehouse rate of $7.58 an hour and the $8.88 earned by tradesmen, mechanics and maintenance employees.

Peterson charges that the company has been trying to bargain away some conditions that already existed in the last contract.

"They want to contract out some of the trucking and have us give up the right to strike over non-economic issues," he said.

According to his calculations, the company also wants to reduce pension plan benefits.

"As I say, we've been too reasonable. We've tried in every way to resolve this thing."

The lockout notices by the company came after strike notices from the union.

The company has said that a shutdown of all B.C. stores would idle as many as 5,000 employees.

There are 10 stores and some 500 employees in Greater Victoria, and more elsewhere on the Island.

Peterson said the warehouses, two Empress Food plants and two others operated by Lucerne in the Vancouver area, employ up to 800.

—Robert Duffus photo

## *Belle on wheels*

Here she is, Miss Teenage America. Karen Peterson, of Toledo, Ohio, chose roller skates to preview a fashion craze about to fall on an unsuspecting public and not because she gets tired being a walking example of everything that's good about young America. Ms. Peterson arrived in Victoria Wednesday aboard the Princess Marguerite, where she modelled fashions for passengers.

# *Negligence charge to change*

A charge of criminal negligence causing death against two Saanich residents will be stayed Sept. 7 when they appear before Judge Harold Alder for sentence on another charge, Victoria provincial court officials said Wednesday.

Honora Maria Wallace and Douglas Charles Paine, both 20 and of 4849 Townsend, were to have appeared Wednesday before Alder for preliminary hearing on the negligence charge, which resulted from an April 25 fire and the death of the woman's young daughter.

Instead, the two entered pleas of guilty to a charge of endangering the life of Leah Melissa Wallace April 25 by unlawful exposure. Alder remanded both to Sept. 7 for pre-sentence reports and sentence.

The child was alone when she died in a fire which destroyed the cabin at 3215 Island View Road in Saanichton, where her mother and Paine lived.

# *Close call ends in court*

Ronald Vern Underwood, 33, of 361 Island Highway, didn't know about his close brush with death about 4 a.m. Aug. 1 until well after the fact, Victoria provincial court heard Wednesday.

Underwood pleaded guilty to a Victoria charge of mischief. Prosecutor Robert Mulligan said passersby noticed Underwood pounding several times on a front window of McCallum Motors, 1101 Yates, until it broke.

Police found Underwood lying on a display room floor beside some cars. He had lost quite a bit of blood from a cut on one arm and was taken to hospital for treatment and then to the police station to be charged.

"I was at a party one moment and the next moment I woke up in the police station," Underwood told Judge William Ostler.

The judge questioned Underwood several times on possible unhappy dealings in the past with McCallum or any other car firm. Underwood said there never had been and Ostler, convinced now about the story, said: "You know you could have bled to death?"

"I could have crippled myself," said Underwood, who then added the final explanation. He had been at a party four blocks from McCallum's and was being driven home when he had an argument with his girl friend, who drove off without him.

"People told me about all of that later," he said.

Underwood said he had already started paying the car firm $415 for the window and cleanup job. Ostler fined him $75.

# Crash visible

Some Oak Bay residents saw a plume of smoke in the sky as a sophisticated U.S. Navy Grumman EA6B electronics jamming plane crashed shortly after takeoff from Whidbey Island Wednesday evening.

Three unidentified fliers parachuted onto the Whidbey Island naval base golf course and were taken to hospital for routine examination, Assistant Public Information Officer Betty McPhee said. The plane crashed in an unpopulated, sparsely wooded area of the base near the beach, she said.

# Lion defence sparkles in victory

CALGARY — B.C. Lions at least postponed disaster Wednesday night, scrambling to a 13-9 win over the punchless Calgary Stampeders in a Canadian Football League game extremely crucial to both clubs.

Fighting for the fan support necessary to continue existence, the Lions are now 2-2, in third place in the Western Conference, and set for their next crisis — a Tuesday night Empire Stadium clash with Winnipeg Blue Bombers, the club they have to beat out if they are to win a playoff spot.

A stubborn defence kept the Lions afloat in Calgary. It bent here and there with the Stampeders often successful in holding off the pass rush to give receivers plenty of time to get open. But while Joe Pisarcik completed 21 of 28 passes in an attack which netted close to 300 yards, he was stopped cold both times he got down on the B.C. eight-yard line. But Rick Galbos was stacked up after a two-yard gain and Bill Ziegler was brought down for a five-yard loss when he took a screen pass, a play which often worked well.

It happened first midway through the second quarter. The Stamps moved for a first

Cyril McFall opened the scoring there with the first of his three field goals, and he was back for three-pointers twice in the fourth quarter after the Lions had stopped drives deep in their territory.

Stampeders, starting late in the third quarter, made four successive first downs to start the fourth quarter only 22 yards from scoring territory. This time a screen pass lost two yards, the Stamps took a five-yard penalty for delay of game when Pisarcik changed his call at the line of scrimmage, and Joe Fourqurean ended the drive by knocking dows a pass just as the ball appeared to be settling into Tom Forzani's hands. The field goal brought the Stamps to 6-7.

Then, nine minutes into the final quarter with the Lions desperately defending a 10-6 lead, some bad pass defence allowed the Stampeders to get a first down on the B.C. eight-yard line. Two plays later, they were 27 yards away, starry Bill Baker blowing through to clobber Pisarcik for a nine-yard loss and the still-shaky quarterback missing the snap on the next play for a 10-yard setback.

However, the Lions couldn't come up with an offence to match their defence, sustaining only one drive.

It came near the end of the first half, and was capped by a five-yard run by rookie John Sciarra on his first play of the game as a quarterback.

Eric Guthrie, who ran 22 yards to get within eight yards, took the Lions from midfield to the five-yard line in six plays. But the Canadian quarterback managed only one first down in the third quarter and Sciarra did the signal-calling for the Lions in the final quarter. He was exciting and effective enough to get Lui Passaglia field-goal changes from 19 and 30 yards to provide the necessary points.

Defeat was the third in four games for the Stampeders.

**WESTERN CONFERENCE**

| | P | W | L | T | F | A | Pts. |
|---|---|---|---|---|---|---|---|
| Edmonton | 4 | 4 | 0 | 0 | 99 | 84 | 8 |
| Sask. | 4 | 3 | 1 | 0 | 105 | 58 | 6 |
| B.C. LIONS | 4 | 2 | 2 | 0 | 72 | 77 | 4 |
| Winnipeg | 4 | 1 | 3 | 0 | 122 | 94 | 2 |
| Calgary | 4 | 0 | 3 | 1 | 54 | 106 | 1 |

**EASTERN CONFERENCE**

| | P | W | L | T | F | A | Pts. |
|---|---|---|---|---|---|---|---|
| Ottawa | 4 | 3 | 1 | 0 | 123 | 88 | 6 |
| Toronto | 4 | 2 | 2 | 0 | 82 | 78 | 4 |
| Montreal | 3 | 1 | 1 | 1 | 56 | 60 | 3 |
| Hamilton | 3 | 0 | 3 | 0 | 38 | 105 | 0 |

Next game: Tonight—Hamilton at Montreal.

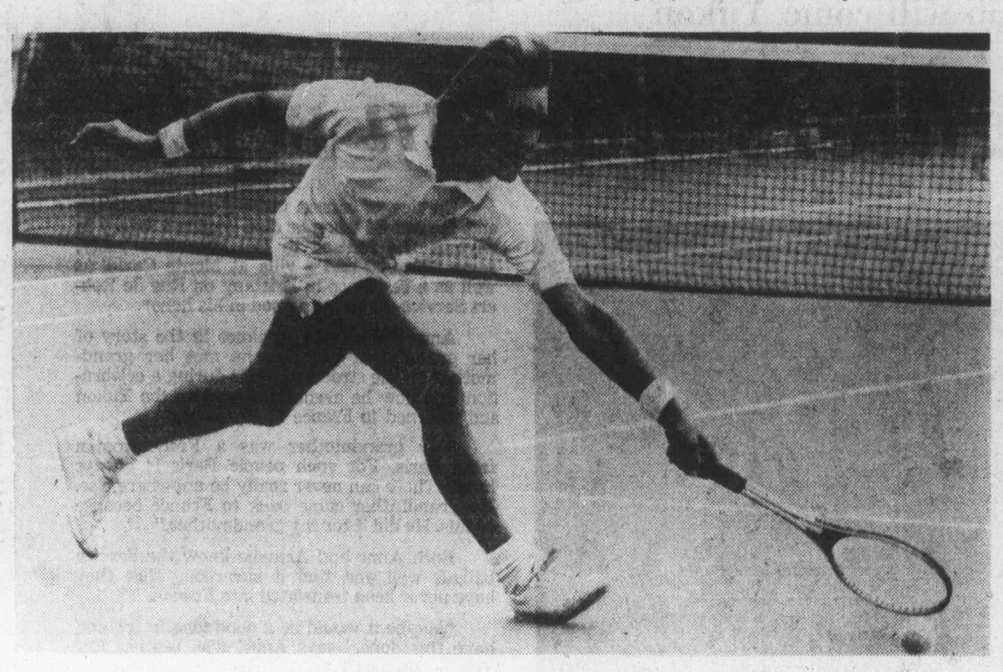

*California's Kurt Neilson stretches on backhand return at Racquet Club*

# Wendy advances in singles

Wendy Barlow has advanced to the eights of the Labatts B.C. Open tennis tournament but Brenda Cameron's hopes now rest in the doubles.

The Canadian 16-and-under champion, Miss Barlow of Victoria downed Joyce Laughton of California, 6-4, 6-2, in the women's singles Wednesday at the Racquet Club of Victoria.

Miss Cameron, a former Victoria champion, lost, 2-6, 1-6, to Pauline Elliott of New Zealand in the singles but teamed with Kim Ruddell of Australia for a 6-3, 6-0, win over Marilyn Fogelsong of Arizona and Louise Hollocher of Washington in doubles.

Lori Barlow, the only other Victorian in the women's competition, received a first-round bye but was beaten, 6-1, 6-3, by second-seeded Audrey Morse of Baltimore.

Today, Wendy Barlow plays fifth-seeded Sue Beatty of California at 10:30 a.m. and Miss Cameron and Miss Ruddell take on top-seeded Penny Johnson and Lona Swanson of Colorado at 1:30 p.m.

Miss Ruddell, who won a tournament at Vancouver on the weekend, won her singles match, 6-3, 6-1, over Doreen Irish of Colorado while top-seeded Ann Lebedeff of Washington defeated Lisa Ropsogel of California, 6-0, 6-0.

Third-seeded Karen Kennington of Sandy, Utah and fourth-seeded Terry Alganik of Baltimore were upset victims. Elvira Weisenberger of Argentina defeated Miss Kennington, 6-1, 2-6, 6-3, and Sue Boyle of California downed Miss Salganik, 6-7, 6-3, 6-1.

In other matches Miss Swanson downed eighth-seeded Jan Wilton of Australia, 6-2, 7-6, and seventh-seeded Isabel Ortiz Figy of Colombia defeated Genevieve Leavitt of Australia, 7-5, 7-5.

The top-seeded players won their singles matches in the men's competition but fourth-seeded Steve Docherty of Australia withdrew because of a back injury suffered Tuesday and seventh-seeded Perry Wright of Baltimore withdrew because of illness after losing his first set, 3-6, to Kurt Neilson of California.

Top-seeded Peter Pearson of California downed Andrew Rae of Australia, 6-3, 6-2, and second-seeded Dick Bohrnstedt of California defeated Bill Matyastic of Texas, 6-3, 6-3.

Third-seeded Matt Mitchell of California, the leader of the American Express Challengers' Circuit with 35 points, downed Dave Imonitie of Nigeria, 6-4, 6-0, and sixth-seeded Paul McNamee of Australia downed Mike Edles of California, 6-4, 6-4.

The doubles competition was plagued by players dropping out but it proved a big break for Roger Skillings and Ernie Cockayne — the only Victorians left in the men's tournament.

Winners of their first-round match Tuesday, Skillings and Cockayne won by default over Mitchell and Wright when Wright was unable to compete because of his illness.

## Sport today

**GOLF**

8:30 a.m. — Semi-finals of 54th annual North West Seniors Golf Association tournament, Victoria Golf Club.

**TENNIS**

9 a.m. — Continuation of men's singles play in Labatts B.C. Open, women's singles at 10:30 a.m., women's doubles at 1:30 p.m., men's doubles at 3:30, Victoria Racquet Club.

**SOFTBALL**

6:30 p.m.—Second game of best-of-five semi-final, Royal Oak Sporting Goods vs. Sooke Merchants, Central Park.

6:30 p.m. — Continuation of Heywood Avenue Men's League playoffs at Heywood Park and Sidney Men's Association tournament at Sanscha Park.

**LACROSSE**

8 p.m. — Western Association: fourth game of best-of-seven semi-final, Victoria Shamrocks vs. Vancouver Burrards, Memorial Arena.

# Colwood senior in semi-finals

Gordon Millin of Victoria is into the semi-finals of the 54th annual North West Seniors Golf Association Tournament.

The Royal Colwood golfer was two-over-par for 14 holes Wednesday at Victoria Golf Club and defeated Jake Peters of the host club, 5 and 4.

Today, Millin plays defending-champion Harold Weston of Portland while in the other semi-final medalist Walter Daggatt of Seattle plays Irv Parent of Seattle.

Weston defeated Max Hunter of Olympia on the 19th hole, Daggatt downed Gerald Davis of Spokane, 3 and 2 and Parent defeated Nat Giustina of Eugene, 4 and 3.

Weston, who had chipping problems early in the round, recovered from a slow start to edge Hunter, who was two up with four holes to go.

Millin took command right from the start in his match. Starting on the 11th hole, Millin parred the 11th and birdied the 12th to go two up and went three up after seven holes with a birdie on the 17th hole.

Reaching the semi-finals equals his best previous showing in the tournament, three years ago.

# Exhibition Park racing results

VANCOUVER — Results of Wednesday's thoroughbred racing at Exhibition Park:

FIRST RACE — Claiming, $1,950, for three-year-olds, six and one-half furlongs:
Jungle Ann (Johnson) $29.30 $9.50 $5.50
Arctic Squire (Wolski) 5.50 3.50
Nimpish (Furlong) 6.20
Also ran — Tierra Santa, Heavenly Lass, Little Miss Mustard, Nickardee, Ocean Green, Frances Anne, Feathers Lue. Time: 1:21 3-5. Quinella paid $72.20.

SECOND RACE — Claiming, $2,300, for two-year-olds, six furlongs:
Halfers (Johnson) $3.70 $2.70 $2.50
Khalnan (D. Arnold) 2.90 2.70
Can Can Bob (Krasner) 3.80
Also Ran — Win Key, Urban Jungle, Route Forman, Cinnaman King, Luck Logger, Minstrel Lake, Borong The Warlock. Time: 1.14 2-5.

THIRD RACE — Claiming, $1,950, for three-year-olds, six and one-half furlongs:
Melanie D. (Arnold) $3.40 $2.80 $2.50
Gum Sarn (Barroby) 6.40 4.10
Our Ladyship (Carter) 3.80
Also ran — Shadow of Time, Bold Chiper, Swan Lake Lady, Naughty Nordy, Venetian Traveller, Balladier Babe. Time: 1.21 2-5.

FOURTH RACE—Claiming, $2,500, for three-year-olds, six and one half furlongs:
Easter Gem (Demorest) $14.80 $5.20 $3.50
Windys Dunkette (Carter) 3.00 2.50
Barbiturate (Skinner) 2.80
Also ran—Miss Shelford, Glory Life, Pool of Dreams, Arcos Pepe, Singing Wheels, Max Pep, Mandolin Maid. Time 1:20 1-5. Quinella paid $37.20.

FIFTH RACE—Claiming, $4,200, three-year-olds and up, six and one-half furlongs:
Avalon Isle (Johnson) $7.60 $4.10 $3.20
Petite Prize (Arnold) 5.00 4.00
Solar Breeze (Smith) 4.80
Also ran—Pax Princess, Ballycraigy, Natural Life, Pearly D. Will. Time—1:18 1-5.

SIXTH RACE—Allowance, $3,400, for three-year-olds, mile and one sixteenth:
Dark Summer (Manning) $47.40 $11.50 $4.90
Split The Atom (Barroby) 3.60 2.80
Appreland (Cuthbertson) 2.90
Also ran—Canada West, Prominent Star, Peter Gordon, Majors Talent, Langley Jet. Time: 1:48 2-5. Exactor paid $134.20.

SEVENTH RACE — Claiming, $3,000, three-year-olds and up, six and one-half furlongs:
x-Devon Sea (Loseth) $3.90 $3.00 $3.60
Big Ed Johnson (Krasner) 4.90 4.20
x-Taz (Arnold) 3.90 3.00 3.60
x-entry.
Also ran: Ardmore, White Ensign, Fielder Frank, Charles Capri, Cottonwood, Secret Sovereign, Jakshot. Time: 1:19 2-5.

EIGHTH RACE — Allowance, $4,000, three-year-olds, six and one-half furlongs:
Lees Craig Seven (Skinner) $12.90 $5.20 $3.90
Lord Hubert (Krasner) 4.90 3.50
Pricerullah Prince (Loseth) 4.00
Also ran: Our Boy Kirk, Fighting Policy, North Hand, Little John Brown. Time: 1:18 2-5.

NINTH RACE — The West Vancouver Handicap, $10,000 added, for two-year-olds, six and one-half furlongs:
Senior Director (Loseth) $3.30 $2.50 $2.50
Silent Code (Skinner) 2.90 2.80
Conquest Of Mars (Smith) 6.90
Also ran: Moon Lodge, Brandys Quicker, Keremeos Kid, Fleet And Sweet, Willie Shot, Jadespoppa, Talk On. Time: 1:18 4-5.

TENTH RACE — Claiming, $3,400, for three-year-olds and up, six and one-half furlongs:
Sun N' Shadow (Krasner) $154.10 $58.50 $18.50
El Escorial (Loseth) 9.50 6.70
Costa Rule (Peichoto) 4.90
Also ran — Sam Craig, Tough Magic, Hanini, Mr. Flintstone, Blinkey Ben, Fuddle Duddle. Time: 1:18 3-5. Quinella paid $277.
Attendance 8300. Mutuel handle $733,906.

# Horton saves Fidrych with late home run

How much is Mark (The Bird) Fidrych worth?

Right now he is proving to be a gold mine for Detroit Tigers.

Making his 11th home start a winner Wednesday against Texas Rangers, Fidrych attracted a crowd of 36,523, about his average. For the 41 home dates Fidrych has not been the starter, the Tigers have average crowds of 17,220.

Fidrych, in beating Texas 4-3, was not his usual self, and it took a pinch-hit home run by Willie Horton in the ninth inning to win the game. The big righthander did raise his record to 13-4 with a nine-hit, five-strikeout performance and his earned run average is now 1.97, tops in the American League.

Rusty Staub singled home Detroit's first run in the third inning and tied the game at 2-2 in the fifth with his 11th home run of the season.

After giving their fans some worry with a mild slump New York Yankees tacked a game onto their lead with their second straight win over Kansas City, 5-3.

Light-hitting Fred Stanley tripled home a pair of runs to highlight a five-run second inning. Chris Chambliss and Carlos May opened the Yankee second with back-to-back singles off Royals starter Doug Bird. After Graig Nettles flied out Royals first baman John Mayberry threw Oscar Gamble's potential double play grounder into left centrefield allowing Chambliss to score. Willie Randolph singled to score May and came home along with Gamble on Stanley's triple.

Second-place Baltimore had their four-game winning streak halted as Minnesota Twins won 2-0. Dan Ford drove in both runs and Bill Singer cooled off the Orioles with a five-hitter.

The National League was highlighted by a hitting spree at Cincinnati where the Reds outlasted the Chicago Cubs 13-10. Thirty-nine players saw action and 11 pitchers toiled as the teams collected 36 hits, the Reds getting 20 of them.

● Los Angeles made it two straight over Pittsburgh Pirates. Ron Cey clubbed a solo home run and Bill Buckner singled home another run in a 2-0 victory. Righthander Rick Rhoden spaced five hits. Cey now boasts 60 runs-batted-in, tops on the club.

● Gary Carter, Larry Parrish and Tim Foli drove in two runs apiece and 36-year-old lefthander Woody Fryman notched his 10th victory as Montreal Expos posted a 9-3 triumph over San Francisco to sweep their three-game series.

* * *

**NATIONAL LEAGUE**

| Eastern Division | W | L | Pct. | GBL |
|---|---|---|---|---|
| Philadelphia | 74 | 37 | .667 | — |
| Pittsburgh | 60 | 52 | .536 | 14½ |
| New York | 59 | 56 | .513 | 17 |
| Chicago | 52 | 63 | .452 | 24 |
| St. Louis | 47 | 63 | .427 | 26½ |
| Montreal | 40 | 68 | .370 | 32½ |

| Western Division | W | L | Pct. | GBL |
|---|---|---|---|---|
| Cincinnati | 74 | 40 | .649 | — |
| Los Angeles | 61 | 52 | .540 | 12½ |
| Houston | 58 | 59 | .496 | 17½ |
| San Diego | 55 | 61 | .474 | 20 |
| Atlanta | 52 | 62 | .456 | 22 |
| San Francisco | 49 | 68 | .419 | 26½ |

Cincinnati 001 002 412 3—13 20 0
Chicago 271 000 000 0—10 16 3
Norman, Borbon (2), Sarmiento (5), Eastwick (6), McEnaney (8), Zachary 11-3 (9) and Bench, Plummer (10); Bonham, Reuschel (7), Coleman (7), Sutter (9) Knowles 4-5, (10) and Swisher, Mitterwald (7). Home runs: Chicago — Cardenal (8th); Cincinnati — Perez (13th), Bench (11th) and Griffey (6th).

Los Angeles 100 000 100— 2 6 0
Pittsburgh 000 000 000— 0 5 1
Rhoden 10-1 and Yeager; Demery 6-4, Tekulve (9) and Dyer. Home run: Los Angeles — Cey (18th).

Atlanta 000 100 000— 1 7 4
Philadelphia 010 021 00x— 4 10 1
Morton 2-9, Beard (7), Canton (8) and Correll; Underwood 7-3, Schueler (6), Reed (7) and Oates.

San Francisco 000 100 011— 3 9 1
Montreal 002 006 10x— 9 13 0
D'Acquisto 3-7, Caldwell (6), Williams (6), Lavelle (8) and Sadek; Fryman 10-8 and Carter. Home run: Montreal — Carter (6th).

San Diego 000 010 000— 1 7 0
New York 200 000 00x— 2 5 1
Griffin 6-4, Johnson (2), Metzger (7) and Kendall, Matlack 12-6, Lockwood (8) and Hodges.

Houston 103 000 400— 8 14 0
St. Louis 000 001 000— 1 9 1
Dierker 12-10 and Herrmann; Denny 6-6, Curtis (6), Hrabosky (7), Wallace (8) and Simmons.

**AMERICAN LEAGUE**

| Eastern Division | W | L | Pct. | GBL |
|---|---|---|---|---|
| New York | 66 | 44 | .600 | — |
| Baltimore | 56 | 53 | .514 | 9½ |
| Cleveland | 54 | 56 | .491 | 12 |
| Detroit | 54 | 58 | .482 | 13 |
| Boston | 52 | 57 | .477 | 13½ |
| Milwaukee | 47 | 60 | .439 | 17½ |

| Western Division | W | L | Pct. | GBL |
|---|---|---|---|---|
| Kansas City | 68 | 44 | .607 | — |
| Oakland | 60 | 53 | .531 | 8½ |
| Minnesota | 56 | 56 | .500 | 12 |
| Texas | 54 | 57 | .486 | 13½ |
| California | 50 | 64 | .439 | 19 |
| Chicago | 48 | 65 | .432 | 19½ |

Minnesota 010 100 000—2 11 0
Baltimore 000 000 000—0 5 0
Singer 9-8 and Wynegar; Garland 13-3, Holdsworth (4) and Duncan.

Texas 010 100 100—3 9 0
Detroit 001 011 001—4 12 1
Perry 11-9 and Sundberg; Fidrych 13-4 and Klimm. Home runs: Texas—Harbrove (6th); Detroit—Staub (11th) and Horton (10th).

New York 050 000 000—5 5 1
Kansas City 300 000 000—3 8 1
Alexander 7-8, Lyle (9) and Munson; Bird 10-5, Gura (2) and Martinez. Home run: Kansas City—Otis (14th).

Chicago 000 010 002 0—3 11 0
Cleveland 010 011 000 1—4 13 0
Johnson, Barrios 3-5, (9), and Roof; Brown, Kern 8-5 (9) and Fosse, Cerone (3).

Boston 000 000 000—0 2 0
California 000 110 40x—6 12 1
Wise 9-9, Murphy (6), Lee (7), Willoughby (7), Pole (8) and Fisk, Tanana 14-8 and Humphrey.

Milwaukee 000 000 005—5 9 1
Oakland 211 001 21x—8 15 2
Travers 13-9, Broberg (4), Frisella (8) and Porter; Torrez 10-10, Fingers (9) and Tenace. Home runs: Milwaukee—Thomas (6th); Oakland—Baylor (12th) and McMullen (4th).

## Cablevision wins opener

BURNABY — Richmond Roadrunners put up a strong show Wednesday before falling, 15-11, to Burnaby Cablevision in a Western Canada Major Junior Lacrosse League playoff game.

Richmond, which finished fourth in league play, held defending champion Burnaby to 2-2 and 8-8 period scores but collapsed in the final period.

Dan Wilson scored three goals for Burnaby, which hasn't lost to Richmond in three years, and Tim Kelly scored three goals for the Roadrunnerrs.

Burnaby leads the best-of-seven series, 1-0, and the second game is Saturday at Richmond. Victoria McDonalds leads the other semi-final, 1-0, over New Westminster Salmonbellies and they meet Friday at New Westminster.

## Pro soccer

**NORTH AMERICAN**

Rochester 2, Tampa Bay 1.
Chicago 2, San Jose. 1.

# Krautzan balks at offer

VANCOUVER (UPI) — A major Canadian brewery put up $100,000 Wednesday to help Canada field its best possible team in the 1978 soccer World Cup.

But Eckhard Krautzun, coach of the Vancouver Whitecaps of the North American Soccer League, rocked a news conference by announcing he might buck an agreement and refuse to coach the team.

The outspoken West German said he would pull out unless he was satisfied enough money was available and the team had a chance to win.

Later, however, a Whitecaps source said: "We don't really expect any trouble with Eckhard. He always gets his way . . ."

The team, to be known as Soccer Canada, will comprise a nucleus of players from the Whitecaps and a Toronto NASL club, Metros-Croatia.

It will be the first time Canada has been represented by professional players in World Cup soccer. Players from top amateur clubs will make up the balance of the roster.

Labatt Breweries of Canada, the new sponsors of the team, also announced two training games against the NASL New York Cosmos and their Brazilian star Pele. The games will be played in Edmonton Sept. 8 and Vancouver Sept. 10.

Soccer Canada will then host the United States, Sept. 24, and Mexico, Oct. 10, in the opening World Cup playdowns.

## Record crowd

TORONTO — Toronto's expensive Argonauts are only 2-2 after four games but they keep on smashing Canadian Football League attendance records.

They hit a new high for the third time in three home games when 50,212 fans turned out to watch them Wednesday night when they were outclassed, 27-16, by the tough Ottawa Rough Riders.

It was the largest crowd to ever watch a professional sports event in Canada. The Argos drew 43,002 for their home opener, and 44,920 fans thronged into CNE Stadium last week for a game against Montreal Alouettes.

Riders, now 3-1 for the season and with first place to themselves in the Eastern Conference, held a good edge in play Wednesday. Argos completed only six passes for 76 yards. They got 110 yards in rushing, but losses of more than 60 yards reduced their net offence to about 120 yards.

Anthony Davis, playing his first schedule game, was Toronto's only threat. He rushed for 77 yards and scored two touchdowns, one on a 25-yard run. Zenon Andrusyshyn completed the scoring with a convert and a field goal.

Tom Clements ran for two touchdowns, and passed for a two-point conversion to lead the Riders. Art Green scored their other touchdown and Gerry Organ kicked the other seven points.

# Seattle wins tourney

Seattle All-Stars completed an unbeaten drive Wednesday to win the Pacific Northwest Sectional Senior Babe Ruth baseball championship.

Hard-throwing Tom Riley scattered five hits and Tim Trautman hit a two-run single as the Washington State champions downed Hermiston Spuds of Oregon, 3-1, in the championship game of the seven-team, double-knockout tournament at Royal Athletic Park.

Riley, who struck out 13 and walked four, was tagged for a run in the first inning when Al Hunsinger singled and scored on a sacrifice by Angelo Herrera and a single by Kevin Howard.

But Washington came back with two runs in the second inning on a single by Mike McCain, a base-on-balls to Larry Moen, a wild pitch and Trautman's single.

Kevin Burns struck out four and walked four in taking the loss while Hunsinger went three-for-four at the plate and won the batting championship with nine hits in 19 trips for a .474 average.

Oregon had lost, 7-3, to B.C. champion Alberni on opening day but battled back through the losers' bracket and reached the final by edging Victoria, 4-2, earlier Wednesday.

Tony Gildow struck out nine and scattered seven hits to capture the win. Howard drove in two runs with a third-inning single and Oregon scored twice in the fifth inning on singles by Larry Walker and Hunsinger, a pair of stolen bases, a sacrifice fly and a ground out.

Victoria managed one run in the fourth on singles by Gary Rogers and Bruce Collins and Tim Crawford homered in the sixth inning.

Ross Barnett struck out seven and walked none while giving up nine hits in taking the loss.

Washington now travels to North Carolina for the national championship.

Washington 021 000 0— 3 4 0
Oregon 100 000 0— 1 5 3
Tom Riley and George Kelley, Kevin Burns and Matt Stillwell.

Oregon 002 020 0— 4 9 1
Victoria 000 101 0— 2 7 0
Tony Gildow and Matt Stillwell; Ross Barnett and Gary White. Home run: Victoria — Tim Crawford.

# 'Rocks, Adanacs must win tonight

Finalists in the Western Lacrosse Association playoffs could be decided tonight.

New Westminster Salmonbellies, who finished the season with a 12-game win streak to gain second place, took a 3-1 lead in their best of seven semi-final with Coquitlam Adanacs on Wednesday night, scoring a 19-15 decision in Coquitlam.

The teams meet again tonight in New Westminster, and Vancouver Burrards, who also own a 3-1 series lead, will be at Memorial Arena tonight for the fifth game of their series against Victoria Shamrocks.

Shamrocks, who haven't snapped back after losing the series opener on their home floor, could be at full strength for tonight's game.

Ivan Thompson, the club's top scorer, injured a shoulder, in the Tuesday game in Richmond but there is a chance he will be able to play. A decision will be made today.

It is also possible that high-scoring Ron MacNeil, who wasn't dressed for the last two games after missing a workout, will be back for the miss-and-out try.

A 9-4 second-quarter edge was the difference for Salmonbellies, enabling them to take a 16-9 edge into the last period and easily hold off the Coquitlam effort to rally.

A potent foursome did almost all of the damage for the winners. Bob Tasker had six goals and Jim Johnston had four in nine-point performances, and league scoring champion Brian Tasker and Jan Magee each had three goals in six and seven-point contributions, respectively.

Dave Durante, who also had six assists, and Rhys Parsons both had three goals for Adanacs.

**THE GORGE SOCCER ASSOCIATION**

is pleased to announce the appointment of Mr. Bill Hartell as coach of the gorge United of the Premier Division. Besides coaching experience in the Old Country, Bill was Coach of Vancouver Pegasus of the Mainland League for the past few years and was selected Head Coach for the B.C. All Star team of 1975 for their match with Glasgow Rangers. Bill was recently transferred to Victoria.

**GORGE UNITED SOCCER CLUB**

announces practices beginning

AUGUST 12: from 7:00 to 9:00 p.m.

and every Tuesday/Thursday thereafter at COLQUITZ SCHOOL.

*Everyone is invited to try out for Coach Bill Hartell, formerly Coach of Vancouver Pegasus.*


**Head for everybody's Favourite!...**

**New Exhibition Park**

New Exhibition Park is bigger and better than ever, over 50% bigger with 2,400 new seats in the Grandstand and Clubhouse! This year, New Exhibition Park has 113 exciting days of Thoroughbred Horse Racing. Parade to the Post, 6 PM Weekdays, 1 PM Saturdays and Holidays, rain or shine! For reservations, call 254-1631.

For Bus information Phone Vancouver Island Coach Lines, 385-4411.

THE TRACK Exhibition Park

B.C. JOCKEY CLUB

# Hull in top condition for Canada Cup series

MONTREAL (UPI) — Bobby Hull, the only forward from the World Hockey Association to play on Team Canada in the Canada Cup international series, is practicing on a line with Gilbert Perreault of the Buffalo Sabres and Jean Pronovost of the Pittsburgh Penguins.

The 30-man squad completed their second day of training Wednesday at the Montreal Forum and Hull appeared in good shape.

"I always keep myself in good shape and work hard," said Hull. "Don't forget, I played against the Russians when I was on Team Canada '74, and I was totally exhausted when that series finished, so I know what to expect."

The four-man coaching staff of Team Canada, Scotty Bowman, Bobby Kromm, Don Cherry and Al MacNeil, also made up several other forward combinations.

They have Marcel Dionne of Los Angeles Kings working between Reg Leach of Philadelphia Flyers and Steve Shutt of Montreal Canadiens. Darryl Sittler of Toronto Maple Leafs is centring Bob Gainey of Montreal and Rene Robert of Buffalo.

Pete Mahovlich of the Canadiens has Bill Barber of the Flyers and Lanny McDonald of the Leafs; Bobby Clarke of Philadelphia is working with Guy Lafleur of Montreal and Richard Martin of the Sabres and Phil Esposito of New York Rangers has Danny Gare of Buffalo and Dan Maloney of Detroit Red Wings as his wingers.

The six-nation series, involving teams from the United States, Czechoslovakia, Soviet Union, Finland and Sweden in addition to Canada, starts Sept. 2 and concludes Sept. 17.

Games are scheduled for Montreal, Toronto, Ottawa, Winnipeg, Quebec City and Philadelphia and the final three games will be played at The Forum.

Team Canada opens the tournament on Sept. 2 by playing Finland at Ottawa.

*Pete Mahovlich enjoys brief rest*

## *Awrey traded*

**Montreal Canadiens dealt veteran defenceman Don Awrey to Pittsburgh Penguins on Wednesday for cash, a third-round choice in the 1978 amateur draft and future considerations. Awrey, 33, has played 13 seasons in the National Hockey League, 10 of them with Boston Bruins.**

*Sex change causes problem*

# U.S. Open committee stalls

NEW YORK (AP) — The tournament committee of the U.S. Open adjourned its meeting Wednesday without resolving the status of Renee Richards, who hopes to be allowed to compete in the tennis classic as a female player.

Before a sex-change operation, Renee Richards was Dr. Richard Raskind, an ophthalmologist and a top-ranking player in the men's 35-and-older tennis category. Now Dr. Richards wants to compete as a woman at the U.S. Open, which begins Sept. 1.

"No decision was made regarding Dr. Richards," said George Gowen, general counsel of the U.S. Tennis Association following the meeting at the West Side Tennis Club. "All entrants will be advised by Aug. 20 as to whether or not they've been accepted to complete in the tournament."

Stanley Malles, president of the USTA, says he favors giving Dr. Richards a chromosome test to verify "whether she is legitimately a woman. If she comes out with an XX factor, she's a woman."

Gowen said, however, that no decision had been made as to whether the committee would require a chromosome test of its applicants. "That question was discussed, but no decision as reached," he said.

Jerry Diamond, executive director of the Women's Tennis Association, said: "The policy of the WTA is that women's tennis is for women. If she can pass the International Olympic Committee test that she is genetically a woman, then she can play women's tennis.

"It's not a matter of discrimination. If she can genetically prove it, we won't argue. If you have a six-foot genetic man and a six-foot genetic woman the man is stronger than the woman. What they have done to themselves is irrelevant."

"I think she should have the chromosome test like they have in the Olympics," said Chris Evert, president of the WTA.

Doctors say the chromosome test, used to determine the sex of Olympic athletes, will find that Dr. Richards is a man. A sex-change operation cannot alter chromosomes.

As Dr. Richards, 41, she won the women's singles competition at the La Jolla tennis tournament in California last month.

Tournament officials at La Jolla did not learn of Dr. Richards' operation until after she won the event.

# *Ontario edges B.C. for golf team title*

PRINCE ALBERT — Cathy Sherk of Toronto carded a three under-par 70 Wednesday as Ontario came from behind to win the team title in the Canadian women's amateur golf championship.

Ontario, which trailed B.C. by one stroke following Tuesday's opening round, scored 217 for a total of 444 and a three-stroke victory over B.C., the defending champion.

Alberta finished third with 465, followed by Saskatchewan and Quebec tied with 470, New Brunswick, 473, Nova Scotia 484, Manitoba 488 and Prince Edward Island with 494.

Miss Sherk's round put her in third place with 145.

Carole Semple of Atlanta, a former U.S. and British amateur champion, scored a 71 and leads with 140, while defending champion Debbie Massey of Bethlehem, Pa., matched Miss Sherk's low round of the day and is second with 141.

Dale Shaw of Victoria shot a 74 and is in fourth place with 147. She struggled on the front nine but recovered on the back nine, making four birdies and scoring a one-under par 34.

Stacey West of Thornhill, Ont., is fifth with 148, Francine Larue of Quebec City, Lynn Cooke of Vancouver, Pam Falk of Winnipeg and Marilyn Palmer of Vancouver are tied for sixth with 152s.

Liz Ferrier of Missisauga, Ont. and Debbie Savoy of Campbellton, New Brunswick are tied at 153.

Miss Cooke topped B.C. with a 73 Wednesday and Miss Palmer scored a 74 as the top three scores for the four-member team totaled 220, six strokes better than opening day.

Paula Phillips of Vancouver blew to an 82 for a 157 total.

Other B.C. second-round totals are: Flo McFall, Richmond, 156; Lorna McPherson of Vancouver, 158, Holly Botham of Vancouver, 162; and Val Whyte of Vancouver, 164.

The top 60 and ties survived the cut of 170 for the final 36 holes.

# *Bates ready for playoffs*

Stan Kern and Reg Underwood are on the mend and Victoria Bates coach Joe Patterson expects them to be ready for the B.C. senior men's fastball playoffs this weekend.

The four - team, double-knockout tournament opens with defending champion Bates playing Vancouver Magicians at 3 p.m. at Central Park. New Westminster Royal Tower Blues and Abbotsford play at 5 at Central and then the tournament shifts to Royal Athletic Park with the losers playing at 7 p.m. and the winners playing at 9 p.m.

Games Sunday are at noon, 2 p.m. and 4 p.m. (if necessary).

Patterson says Kern, who has had a recurring problem with a split index finger, has been working out with catcher Bob Burrows and has regained full speed on his rise ball.

Underwood has been playing despite a back injury but Patterson says the Bates outfielder is now almost fully recovered.

Patterson hasn't decided on his pitching rotation yet. All three of his starters are righthanders and suffered their only losses at the hands of the Magicians. Dave Ruthowsky was 12-2 and 3-2 against Vancouver, Kern finished the season 9-1 and was 2-1 against the Magicians while Andy Konopacki was 9-1 and 3-1 against Vancouver.

Shortstop Bob Holness, and outfielders Ken Bate and Harvey Stevenson lead the powerful Victoria attack.

Holness lead the Pacific Coast League with eight home runs and 34 runs-batted-in and Stevenson was second with seven home runs and 26 runs-batted-in.

Bate led the team with a .354 average and Burrows, who usually comes up big in playoffs, contributed four home runs.

*Softball roundup*

# Hotelmen square playoff series

Ingraham Hotel moved back into the title race in the Stuffy McGinnis Men's Softball League Wednesday by deadlocking their best-of-five series with league winner Seaboard Construction at one win apiece.

Behind the one-hit pitching of Mel Nelson and the timely hitting of Lou Vermette, Ingraham scored a 3-1 victory at Central Park.

Aided by two errors, Seaboard took a 1-0 lead in the second inning. In the fifth, with two men on base, Vermette greeted relief pitcher Phil Berry with a double, scoring two runs. Ingraham added an insurance run in the sixth.

Winning their second straight game, CJVI Vicettes captured the Victoria Women's League consolation series at Hyacinth Park Wednesday.

Riding the three-hit pitching of Marilyn Bolton, the Vicettes defeated MacDonald Seniors 4-1.

Taking their series three straight, Hygrade Radio, who finished second in the league race advanced to the final of the Heywood Men's League playoffs.

Hygrade, with Chris James supplying the power — three for four and three runs batted in — defeated Castle Properties, 8-5.

At Sidney, Seaboard beat Harveys 4-1 in the Senior Men's League playoff to earn a spot in the finals. The winning pitcher was Stan Pritchard.

| | | | |
|---|---|---|---|
| Seaboard | 001 000 0—1 | 1 | 1 |
| Ingraham | 000 021 x—3 | 8 | 2 |

Barry Wilkin, Phil Berry (5) and Tom Robertson; Mel Nelson and Paul Kraeling.

# New puck team seeks players

MILL BAY — All youths interested in playing for a new team in the South Vancouver Island Junior "B" Hockey League are invited to attend tryouts beginning Monday from 9:30 p.m. to 11 p.m. at Mill Bay Recreation Centre.

Known as the Islanders, the team will play home games each Saturday evening from October through February.

Don Reid of Victoria, a longtime coach in the Kamloops and Victoria area associations and an instructor at the Esquimalt hockey shool, has been appointed coach.

The addition of the Islanders brings the league membership to eight teams. Others are from Victoria, Esquimalt, Saanich, Juan de Fuca, Fuller Lake, Lake Cowichan and a new team using Oak Bay Recreation Centre as its home ice.

More information on the Islanders may be obtained by telephoning 743-2610 or 743-2433.

## *Cricket great dies at 82*

SYDNEY, Australia (AP) — Cricket player William Albert "Bert" Oldfield, considered by many to have been the world's finest wicket keeper, died Tuesday after a long illness. He was 82.

Oldfield was one of the most popular members of the Australian team which toured England in 1934.


WILLIAMS QUALITY MEATS SPECIALS
795 FORT ST.
384-0525
384-0526

BONELESS ROAST OF VEAL .. 1.69 lb.
SIRLOIN STEAK, LOIN CHOPS 1.99 lb.
RIB VEAL CHOPS ..... 1.79 lb.
BONELESS VEAL STEW ..... 89¢ lb.

GRADE A No. 1 & 2 FREEZER BEEF 100% GUARANTEED
HINDS 100-150 lbs. 1.19 LB.
SIDES 200-260 lbs. 89¢ LB.
BARONS 50-80 lbs. 99¢ LB.
PRICES INCLUDE CUTTING, WRAPPING AND FREEZING
8-11


The Original Knight SOLUNAR TABLES When To Fish Or Hunt

According to the Solunar Tables calculated for this area, the best times for hunting and fishing for the next 48 hours will be as follows (Times shown are **Pacific Daylight** times):

| | A.M. Minor | A.M. Major | P.M. Minor | P.M. Major |
|---|---|---|---|---|
| **TODAY** | | | | |
| | 7:10 | 1:30 | 7:35 | 1:50 |
| **TOMORROW** | | | | |
| | 7:55 | 2:15 | 8:25 | 2:35 |

Major periods, lasting 1½ to 2 hours, dark type.
Minor periods, shorter duration, light type.

# Long-term security Weaver's priority

By MILT RICHMAN

NEW YORK (UPI) — This is Earl Weaver's ninth season with the Baltimore Orioles, and it could easily be his last.

He knows that, but he's not letting it worry him.

He shouldn't because he happens to be one of the best managers in baseball, if not the best, and the minute he'd be out of a job in Baltimore, he'd have another one with some other club in the majors.

Seattle, which re-enters the American League next year, is only one of a number of clubs who'd like to have him as manager.

Under the feisty, sometimes hyperactive Weaver, Baltimore has won five division titles, three penants and one world championship, and if he and the Orioles do decide to end their relationship when this season is over, it will be by one of those rare mutual agreements whereby neither party goes away angry.

It isn't that the Orioles don't fully appreciate Weaver's ability. They do. They know how good he is. How good is he? This good: going into the present season, the only manager in baseball history who had a better winning record than him was Joe McCarthy and Weaver never had a Babe Ruth, Lou Gehrig or Joe DiMaggio play for him the way McCarthy did when he had the Yankees.

Earl Weaver owns a .596 managerial percentage from the day he took over the Orioles in the middle of 1968 right up to the present. Generally, if a team plays .596 baseball it'll win six out of nine times, and if you'd like to know how good that is, ask some professional gamber. The Orioles don't have to. They know how good it is.

Why then would they let Earl Weaver go, you ask?

For a couple of reasons, one of which he controls himself.

Weaver is happy in Baltimore except for one thing. He has been in the Orioles' organization 20 years, managing for them most of that time, and has never had anything more than a one-year contract. He'd like a longer one, but that's against the Orioles' policy with their managers. Weaver understands that but he also understands he'll be 46 years old this Saturday, he isn't getting any younger, and he has to think in terms of his own long-term security.

"They're giving ballplayers two- and three-year contracts," he says, "and this time in my life I have to be interested in a longer term contract than one-year."

Weaver has a point. He isn't issuing any ultimatums. He's being reasonable, but he's also being firm.

"I don't want to force Baltimore's hand," he says. "I don't want to negotiate in the newspapers, but I think the length of my contract is going to become an important point when this season is finished. If the club persists in its policy, and there are some unsettled managerial positions elsewhere, then I'd have to listen to whatever offers I'd get."

Money in this case won't be the over-riding issue. Weaver gets $35,000 and is satisfied with that salary. All he's looking for is a longer contract.

Even should the Orioles overtake the Yankees and win the Eastern Division title again, there is no guarantee they would offer Weaver a multiple - year contract and he's aware of it. One of the reasons they might let Weaver leave is because they have Joe Altobelli waiting in the wings at Rochester. Altobelli, who used to play first base for Cleveland, is a good manager and highly thought of by the Baltimore front office.

Several major league clubs have shown an interest in him, but being an Orioles' organizational man, he'd prefer to stay with them and manage them some day.


Summer's Almost Over . . .
SO WE'RE HAVING A
LAST CHANCE SALE
3 DAYS ONLY Aug. 12, 13, 14
WATER SKIS, ROPES WATER-SKI JACKETS UP TO 40% OFF
YACHTING SHOES AND ODDMENTS OF TENNIS SHOES UP TO 40% OFF
HIKING AND CAMPING EQUIPMENT • TENTS • BACKPACKS • ACCESSORIES UP TO 50% OFF
PHILLIPS TENNIS BALLS NOW 2.49 PER CAN
MEN'S TENNIS SHIRTS, HATS LADIES' TENNIS DRESSES AND SKIRTS UP TO 40% OFF
MASKS — FINS SNORKELS UP TO 40% OFF
SKI & RACQUET SPORTSWORLD SPECIALISTS
SPORTSWORLD
Hillside Shopping Centre



BE A BUSY BODY.

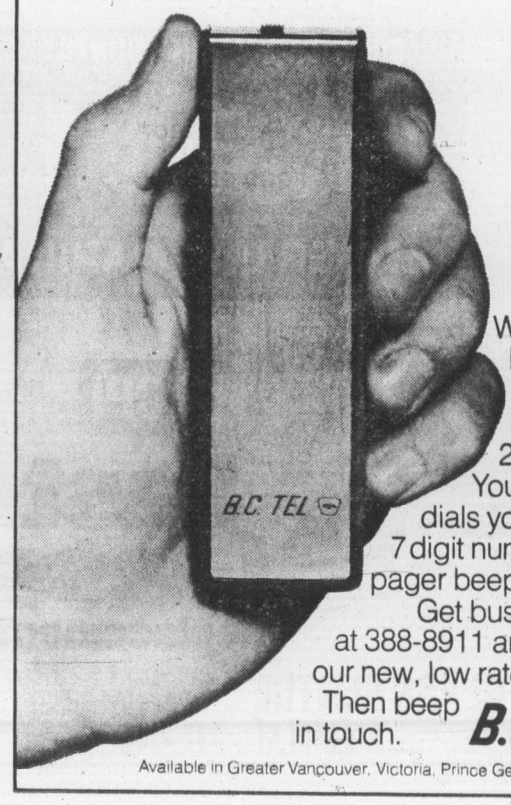


With a B.C. Tel pager you can be on the move. 24 hours a day. Your office simply dials your personal 7 digit number and your pager beeps.
Get busy now, call us at 388-8911 and ask about our new, low rates.
Then beep in touch.
B.C. TEL
Available in Greater Vancouver, Victoria, Prince George and Kamloops.

## Sports digest

### Irish harrier tops Walker

HELSINKI (UPI) — Eamonn Coghlan of Ireland triumphed over a field which included Olympic gold medal winner John Walker of New Zealand to capture the 1500 metres race Wednesday in the Finnish international track and field meet as only 92-100ths of a second separated the top four finishers.

Janos Zemen of Hungary was second and Walker was third.

The pace was led by Bronislaw Malinowski of Poland for 800 metres before Walker took over, but he could not shake the field and Coghlan finished in 3:37.05. Zemen in 3:37.42, Walker in 3:37.43 and Herman Mignon of Belgium fourth in 3:37.97.

Controversial Olympic gold medal winner Mac Wilkins defeated fellow American John Powell in the discus by just under two feet. Wilkins' toss was 219 feet 8 inches (66.96 metres) while Powell, the bronze medal winner in Montreal, reached 217-10 (66.40).

In other events, Irena Szewinska of Poland captured the women's 400 metres ahead of two Finns in 22.98 seconds, France's Guy Drut won the 110-metre hurdles in 13.86, also ahead of two Finns, James Gilkes of Guyana captured the 200 metres in 20.74 and Wily Polleunis, Belgium, captured the 10,000 metres in 28:20.34.

### Hawks boost prices

CHICAGO (UPI) — The Chicago Blacks Hawks Wednesday announced a price increase of about 6 per cent in tickets for the 1976-77 season, but also revealed a discount would be given to season ticket purchasers.

Prices were boosted from $10.50 to $12.50 for main floor seats, from $8.50 to $10 for mezzanine, from $5.75 to $7 for first balcony and from $4 to $4.50 for second balcony.

However, sason ticket purchasers can obtain main floor seats for $11, mezzanine for $9, first balcony for $6 and second balcony for $4.

### Another Olympic lottery

MOSCOW (UPI) — A new national lottery will start Saturday to help develop Soviet sports and finance construction of facilities for the 1980 Olympic games, newspapers said Wednesday.

The lottery will pay $6,600 to each player who picks five Olympic sports from a list of 36 printed on the card that match the five on either of two master cards selected in a weekly drawing.

The Soviet Union already has a similar lottery based on numbers. In its six years of existence only 126 persons chose the right combination of six numbers out of a field of 49.

Organizers said the new lottery theoretically would produce one winner out of every 376,992 players. Tickets will cost eight cents.

### Senior Howe undecided

HOUSTON (UPI) — Houston Aeros president Gordie Howe remains on the Houston Aeros' voluntary retired list as he decides whether to revoke retirement for the fourth time and play a 29th pro hockey season.

Howe, 48, has spent 25 years with the NHL Detroit Red Wings and three with the WHA Aeros. He has one year left on a four-year contract, which originally called for him to play just the first year.

"We're discussing extending his contract right now," said Aeros general counsel Harrison Vickers.

Howe, the most prolific point leader and scorer in pro hockey, skated with his sons Mark and Marty the past three seasons.

### Reds pitcher sidelined

CINCINNATI (UPI) — Cincinnati Reds pitcher Don Gullett figures to be sidelined at least three weeks because of a sore shoulder.

Gullett was examined by orthopedic specialist Dr. Frank Jobe in Los Angeles earlier this week and manager Sparky Anderson said he was informed the problem with Gullett's shoulder was "nothing of a serious nature."

However, Anderson is expected to keep the lefty from throwing for at least 10 days. And then, the Reds manager added, it probably will be another 10 days before he starts Gullett.

"This doesn't worry me," added Anderson. "The way the schedule is set up I can get along easily with nine pitchers."

### Sonmor heads new team

ST. PAUL, Minn. (UPI) — The new and nameless World Hockey Association team here Wednesday named a veteran hockey figure as its general manager.

He is Glenn Sonmor, 47, for five years coach of University of Minnesota hockey and most recently with the Minnesota Fighting Saints, a club folled earlier this year because of financial difficulties.

Sonmor had been scheduled to join the Florida Breakers when the Cleveland Crusaders decided earlier to move its franchise south. That deal fell through and Nick Mileti, part owner of the Cleveland club, got permission from the WHA to move to the Minnesota capital.

### Top net tourney set

NEW YORK (UPI) — Chris Evert announced a further move toward dollar parity with the men in tennis competition Wednesday when she announced a new tournament series tennis that carries $600,000 in purse money.

Evert, the 1976 Wimbledon champion, said the WTA will benefit from the inaugural of the Colgate International series by deriving 50 per cent of the gate receipts in the $200,000 event at Palm Springs, Calif., Oct. 17-24.

Evert said her first Wimbledon victory made her the first player eligible to qualify for the tourney. She'll be joined in the series by the U.S. Open champion, winners of other major tournaments and the top individual point makers in the Aug. 22-29 Federation Cup matches.

The series climaxes with a final championship that involves the first eight point leaders and the top four doubles teams.

*Monzon*

### Monzon request denied

BUENOS AIRES (UPI) — World middleweight boxing champion Carlos Monzon was forced to cancel his planned trip to the United States Wednesday when the U.S. embassy rejected his request for a visa.

An embassy spokesman said the visa was denied Monzon because the boxer has been sentenced to 18 months in jail for slugging a photographer in 1967.

"The charge for which Monzon was convicted is considered a serious offence in the United States and that is why he was not given a visa," the spokesman said.

Monzon could appeal the rejection but has not so far.

Refusing to comment on the embassy's action, Monzon would only say that he intends to travel to Rome this week to begin work on one of the two films he has been signed to star in.

Monzon, his girl friend Susana Gimenez, an Argentine actress, and his manager, Jose Steinberg, were scheduled to fly to Miami Wednesday afternoon to negotiate a contract for a rematch against Colombia's Rodrigo Valdes.

### Farmers close in on third

| | W | L | GBL |
|---|---|---|---|
| Gorge Hotel | 18 | 10 | — |
| Greaves Movers | 16 | 12 | 1 |
| Kubiceks Home | 13 | 15 | 5 |
| Farmer Const. | 12 | 16 | 6 |

Next game tonight—Farmers vs Kubiceks, completion of suspended game at Lambrick Park.

Farmer Construction moved within one game of third-place Kubiceks Home Service and kept their playoff hopes alive in the Senior amateur baseball League by defeating Greaves Movers 5-3 Wednesday night at Lambrick Park.

Tonight Farmers and Kubiceks will complete a game suspended Aug. 11 by darkness with the clubs tied 8-8. If Farmers win they will finish in a tie with Kubiceks.

Wayne Krimmer was the winning pitcher, striking out seven and walking one. He allowed four hits.

Terry Karpiuk took the loss. Terry Painter had a fine night for Farmers with three hits and scoring two runs.

| | | | | |
|---|---|---|---|---|
| Greaves | 000 010 2 | —3 | 4 | 0 |
| Farmers | 001 202 x | —5 | 7 | 0 |

Terry Karpiuk 5-5 and Dave Morgan; Wayne Krimmer 4-7 and George Pakos. Home run—Greaves—Karpiuk (1st).

# Erving bedazzles Auerbach

MONTICELLO, N.Y. (UPI) —Red Auerbach, pro basketball's venerable elder statesman and leading authority, had a few things to say Wednesday on the state of the game after merger, the secret of the Boston Celtics' success and his newest favorite ball player, Julius Erving.

"One of the best parts of the merger, maybe even the best thing to come out of it, is Julius Erving," Auerbach said at the annual Maurice Stokes charity game. "He is not only great, he's one of the greatest players who ever lived, he's right up there with Bob Pettit and Elgin Baylor and before long, this guy will supplant them."

Hold it! Is this the same Auerbach who for years wouldn't give ABA players the time of day, much less a compliment, and laughed when people mentioned Erving in the same breath with top NBA players?

"I know what I said," said Auerbach, owner of a record 938 NBA coaching victories and now president and general manager of the Boston Celtics. "I said he'd have to prove himself in our league. That maybe he wasn't as good as a lot of people thought because he was playing against inferior talent.

"Well forget it. I watched him five times at the end of the season and I don't have to wait a moment. He is an incredible ball player and will be the best forward in the NBA. He can do everything on offense and defence. But what really makes him great is that he is as fine a person as he is a player, just like Pettit and Baylor. They conducted themselves honorably on the court and off."

Erving, the six-foot six-inch star of the ABA champion New York Nets, now in the same division with Boston, was scheduled to play in the Stokes game Tuesday night but had to cancel out when the effects of Hurricane Belle left his family without electric power on Long Island. Erving usually plays in charity games whenever asked.

Auerbach said he considers honor, loyalty and dedication to be as basic as any physical skills a ball player can have. That's something he said he hopes to see again now that the warring leagues have joined forces.

"The league war destroyed the concept of good organization," Auerbach said. "It brought salaries out of whack, long term contracts, no cut contracts, agents, lawyers and disloyalty into basketball. I don't think there'll be a settling-down period for six, seven years, until there's a gradual cutting down on no-cuts and the market tightens up enough to weed out the inferior players.

"I'm hoping there'll be a settlement of ideals. The whole thing is law-oriented. Agents and lawyers start to guide these fellas to play toward the dollar, to go for certain statistics."

Auerbach says he doesn't use statistics to appraise a ball player.

"I go by what he contributes to helping his team win," Auerbach said. "I don't care what kind of numbers he has. I'm not gonna buckle under to the agents who try to hold you up. You gotta do what you think is right. We've never traded a player in the height of his career. We want the kind of player who will have his whole career with us, who we can develop to his potential, guys like Cousy, Russell, Havlicek. Maybe that's the key to our success, loyalty to the club and loyalty to the player.

"I'm willing to be generous, but a player has to earn it. Let him work his way up to a top salary and even if he's not worth it as much when he gets older, I'd rather keep them on the club and let them get the extra money on the back end — after they've earned it."

Auerbach's principles may cost the Celtics their number one draft choice, six-foot eight-inch Norm Cook from the University of Kansas.

"He's got an agent who wants a long term, no-cut contract," Auerbach said. "Hell, he's not going to be a starter for us. He hasn't proved anything yet. If I lose him, I lose him. You have to do what you think is right."

If Auerbach does lose Cook, it will be a blow at another fundamental tenet of his success: building through the draft.

"It's all basic," Auerbach said, "you can't win games with dollar bills: they don't rebound, shoot or play defence. You have to do it with the draft, with players you can develop."

### First-timer cards ace

OMAHA, Neb. (AP) — A 10-year-old playing golf for the first time scored a hole-in-one at the Cedar Hills Golf Course.

Craig Byall, playing with his father, the Rev. Lowell Byall of Mosher-Pilgrim United Presbyterian Church, scored his ace on the 133-yard fourth hole.

FRESH AS A FLOWER IN JUST ONE HOUR
Sleeping Bags Expertly Cleaned
One HOUR "MARTINIZING" CERTIFIES THE MOST IN DRY CLEANING
8 LOCATIONS TO SERVE YOU

LOCAL and LONG DISTANCE MOVING
RELIABLE TRANSFER OF VICTORIA LTD.
Member of United Van Lines
388-6466 4-11

COME TO SALMON COUNTRY
TACKLE SHOP and FOOD SERVICE
PEDDER BAY MARINA
Metchosin—off Rocky Point Rd. 478-1771

CPI Fast Glass Replacement
CPI AUTO GLASS CENTRE
977 FORT ST. 382-3166

IT TAKES MORE THAN SIZE TO PUT A CAR IN VOLVO'S CLASS.

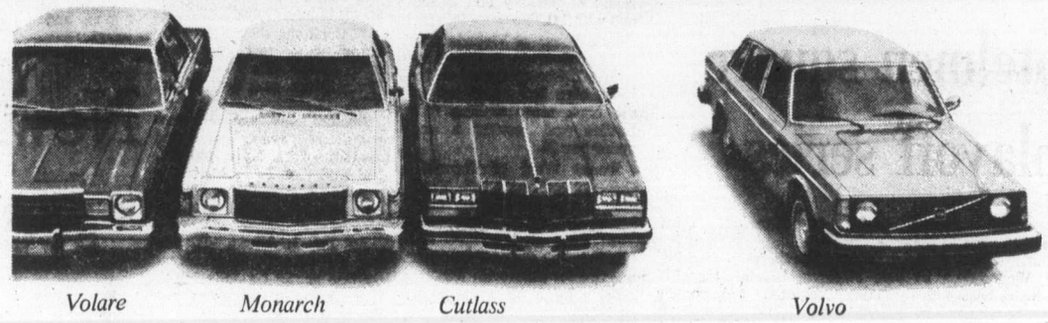

Volare Monarch Cutlass Volvo

We'll be the first to admit, there are a number of cars around that offer as much interior space as a Volvo.

Granada, Volare, Monarch, Cutlass. The principal difference, however, lies

in the cars that enclose this interior space.

Despite the room inside, a Volvo's outside is from five inches to a foot and a half shorter than any of these other cars. (Which means you have from five inches to a foot and a half less to park.) And its turning circle is from seven to ten feet smaller.

But there are greater dimensions to a Volvo than its dimensions.

Consider what you sit *on* once you get in. Volvo's infinitely adjustable bucket seats weren't designed by decorators. They were engineered in co-operation with orthopedic specialists. *Car and Driver* says..."they hold you in a position that is more comfortable than you'll get in almost any other contemporary car."

Volvo's 4-wheel power disc brakes stop shorter than a Granada, Volare, Monarch or Cutlass.* Its fuel-injected overhead cam engine out-accelerates them all.

And all you have to do is take these five cars around a tight curve to appreciate the handling differences Volvo's rack and pinion steering and spring-strut suspension make.

With a Volvo, you also get a car that lasts an average of 16.6 years in Sweden. (According to the latest figures from The Swedish Motor Vehicle Inspection Company.)

A car whose safety characteristics impress even the U.S. government. In fact, they're buying 24 Volvos for a crash-testing program that will help establish safety standards for cars of the future.

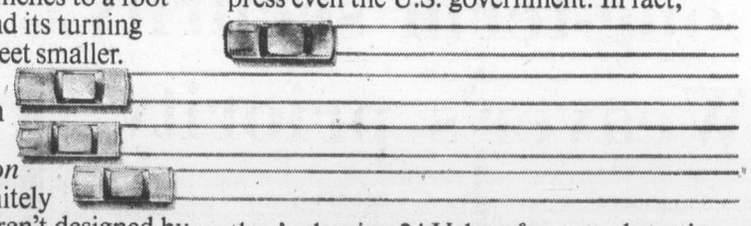

You can pay a lot of money for cars like Granada, Volare, Monarch and Cutlass. But before you do, pay us a visit.

We think you'll find these other cars don't size up to Volvo at all.

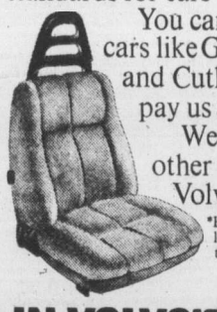

*Braking performance for vehicles carrying light load reported by manufacturers as required by the U.S. Dept. of Transportation.

© VOLVO CANADA LTD.

THERE ARE A LOT OF CARS IN VOLVO'S PRICE CLASS. BUT NOT IN VOLVO'S CLASS.

See Our Multiple Choice of Volvo Models. Then Test One.
Leasing Available.

McCallum Motors Ltd.
1101 Yates Street
382-6122
dealer licence number D-00850A

Brian Holley Motors Ltd.
3319 Douglas Street
384-1161
dealer licence number D-00903A

# Former rival picks Nicklaus

*Nicklaus*
**. . . favored in PGA**

BETHESDA, Md. (UPI) — Thirteen summers ago, Dick Hart of Hinsdale, Ill., enjoyed 48 hours in the sun as the leader at the halfway point of the 1963 PGA championship. Two rounds later, he had been eclipsed by an up-and-coming youngster named Jack Nicklaus.

"I got too caution," said Hart, now a 40-year-old club pro, after a practice round in preparation for today's opening of the 58th PGA at Congressional Country Club.

"I was ahead by three strokes at the halfway point and lay awake all night playing the next day in my mind. All I did was three-putt for the rest of the tournament."

After a 66-72 at Dallas, he skied to a 76-74 and the 23-year-old Nicklaus won the first of his four PGA titles. Hart, then a 27-year-old former caddie playing part-time on the winter tour, wound up in the pack and was offered the job as teaching pro at Hinsdale Golf Club the following year and gave up dreams of glory.

"I don't regret it," he said of his stay-at-home career. "I've enjoyed all three of my kids and spending my time with them."

After Dallas, Hart had one more moment in the sun — a victory in the 1965 Azalea Open, which went eight sudden death holes before he defeated Phil Rodgers.

Prior to 1963, he had shown promise by being one of nine players sharing the 69 first round lead at Minneapolis in his initial PGA in 1959, including a final back nine 33, but again couldn't keep pace as Bob Rosburg won.

"I spent about nine years on the winter tour and still play a few tournaments when I go south for the winter now," he said. "This is my ninth PGA and I enjoy it every time."

He's not too happy, however, about his 7 a.m. starting time for Friday, remarking: When I was younger, I could get up 45 minutes before tee off and make it. Now, I'm smart enough to get myself up two hours ahead of time."

As for the money to be made by this week's winner, Hart predicts it will be the same pro who overshadowed him 13 summers back — Jack Nicklaus.

The field was left at 141 pros following the withdrawal late Tuesday of Johnny Miller, who hurt his hand last week and when he fell off his motorcycle. They will have to contend with the expected hot and very muggy weather in this Washington, D.C. suburb and a 7054-yard course that is one of the longest par-70 courses in the country.

The last time a tournament was held here, the 1964 U.S. Open, Ken Venturi won it but nearly passed out from the heat.

FREE FILL
20,000 Yards
Hauling Charges Only
O.K. TRUCKING COMPANY LTD.
382-6136

# Ferrari denies crash reports

MODENA, Italy (UPI) — Ferrari said Wednesday it was "absolutely certain" mechanical defects played no part in the crash of Formula One world champion driver Nikki Lauda's Ferrari 312-T2 at West Germany's Nuerburgring track Aug. 1.

The racing car firm's headquarters isued a statement calling "completely false" some newspaper reports that loss of a wheel may have cause the crash, which Lauda survived with serious facial burns.

"Ferrari technicians concluded with absolute certainty that the crash could not have been caused by mechanical defects," the statement said. "The accdent happened for unclear reasons on a stretch of track that was still not completely dry."

The statement said all safety devices on the car, including automatc fire extinguishers, were up to official standards and functioned perfectly at the time of the crash.

Ferrari also denied it removed the wreckage to Italy too soon, saying it left Neurburgring "only after the organizers' technicians invited the Ferrari team to salvage the wreckage."

Lauda, 27, said in a West German newspaper interview he remembered nothing about the accident, not even the cause.

"I am happy that I am alive," he said. "The important thing now is regaining my health. I don't know if I will race again. I have to put this thing behind me, think about everything, train, and then I will know what my future will be."

## *Catcher out for season*

ATLANTA (UPI) — Atlanta Braves catcher Biff Pocoroba has been placed on the disabled list for the remainder of the season because of ligament damage to his knee.

He was injured in a collision with San Francisco catcher Mike Sadek in the second game of a doubleheader Sunday.

# *Island players on B.C. squad*

Nine Vancouver Island players are members of the B.C. team which will compete in the Canadian junior girls' field hockey championship this weekend in Edmonton.

The six-team, round-robin affair starts Friday with defending champion B.C. playing Quebec. B.C. plays Alberta and Manitoba on Saturday and Saskatchewan and Ontario on Sunday.

Victorians on the team are goalkeeper Sue Oliver, fullbacks Margot Paget and Nancy Littley and forwards Cindy Bray (vice captain), Sherri Sudlow, Sue Taylor, Mary Cavin, Joan Carruthers.

Centre-left Lynn Beecroft of Duncan is the lone up-Island representative.

Victoria's Jenny John, who captained the Canadian team in the world championships last year, is the coach.

Give your family our best.
Old Fashioned Ice Cream.
PALM
PALM DAIRIES LIMITED

Woolco™
TIRE AND AUTOMOTIVE CENTRE
20% OFF TIRE SALE
OFFER EXPIRES AUGUST 14, 1976.

YOUR CHOICE
WHITEWALL OR BLACKWALL
Hallmark PREMIUM V

| TIRE SIZE | REG. PRICE EACH | SALE PRICE EACH |
|---|---|---|
| A78 X 13 | 24.77 | 19.82 |
| C78 X 13 | 24.77 | 19.82 |
| C78 X 14 | 24.77 | 19.82 |
| D78 X 14 | 27.77 | 22.22 |
| E78 X 14 | 27.77 | 22.22 |
| F78 X 14 | 30.77 | 24.62 |
| G78 X 14 | 33.77 | 27.02 |
| G78 X 15 | 33.77 | 27.02 |
| H78 X 14 | 36.77 | 29.42 |
| H78 X 15 | 36.77 | 29.42 |
| L78 X 15 | 36.77 | 29.42 |

TREAD LIFE EXPECTANCY
30,000 MILES OR 30 MONTHS
Soft, smooth, no-thump polyester cord. Deep long-life tread compound.
• FREE TIRE INSTALLATION
• NO TRADE REQUIRED
• FREE ROTATION

ALWAYS WELCOME...
PREMIUM BATTERY
37.88 Each
Installed with exchange. Series 22F, 24, 24F only. Series 27, 27F and 74 side terminal installed with exchange 42.88 ea.
50 MONTH ADJUSTMENT PERIOD

SUPER SPECIAL
MCB-1000
CITIZENS BAND RADIO
157.97 Each
Frequency synthesized circuit, fully crystall controlled to transmit and receive on all 23 Citizens' Band Channels, Variable squelch plus automatic noise limiter. R.F. power and signal strength meter. Local-distance switch, P.A. switch, full 5-watt input. Easy to install.

SERVICE SPECIAL
FRONT END ALIGNMENT
8.88 Complete
MOST NORTH AMERICAN CARS
For better steering and longer tire wear! Let our expert mechanics adjust caster, camber, toe, and repack outer front wheel bearings.

Every HALLMARK passenger tire carries a warranty certificate covering road hazards and workmanship without limit as to months or miles and tread life expectancy.

QUAKER STATE MOTOR OIL
Qt. .97
10W30 super blend oil. Limit 5 qts.

FRAM AIR FILTER
2.97 Each
New filter helps restore gas mileage, lets engine breath easier. Fits most North American cars.
PCV VALVES 1.67 Each

GAS CAN
4.66 Each
Handy 2 gallon capacity CSA approved gas can has many uses for home, car, cottage or boat. W500
5 gallon capacity 9.49 Ea.

SPARK PLUG WIRE SET
6.77 Set
Tailor-made no cutting. Sizes for most North American cars.

SUPER LUG SLOTTED WHEELS
31.99 Each
Super lug slotted wheels.
13" X 5½" Includes cap. 35.99 Each
14"/15"X6" Includes cap. 39.99 Each
14"/15"X7" Includes cap.

Woolco DEPARTMENT STORES
A DIVISION OF F.W. WOOLWORTH CO. LTD.
Town and Country Shopping Centre
Douglas Street and Saanich
Personal Shopping only, please!
Store Hours: Monday to Saturday
10 a.m. to 10 p.m.
ALWAYS WELCOME master charge CHARGEX

Wellburns
LOCALLY OWNED
LOWER YOUR FOOD COST
OPEN 7 DAYS A WEEK TO SERVE YOU BETTER
2 STORES PANDORA AT COOK and Corner Wilkinson Road and Interurban

PRIME RIB ROAST
lb. 1.45 1st Cut lb. 1.65
SHORT RIBS lb. 79¢
FLETCHER'S
BACON 1.59 lb.
WIENERS 79¢ lb.

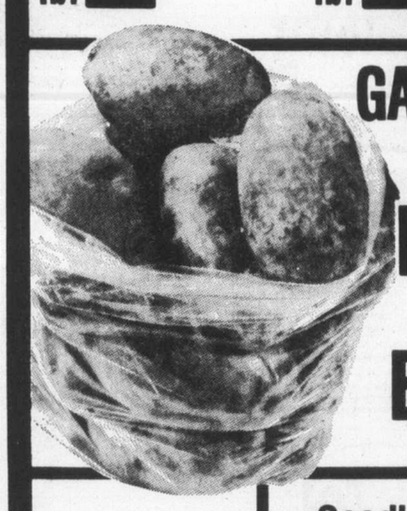

GARDEN FRESH PRODUCE
LOCAL NEW POTATOES 15 lbs. 89¢
BANANAS 4 lbs. 89¢

TOMATOES 3 lbs. 1.00
Seedless GRAPES lb. 49¢
CANTALOUPES 3 For 1.00
PEACHES CASE 5.89 19 lbs.

HUNDREDS OF GROCERY SPECIALS

BRENTWOOD PEAS and KERNEL CORN 2-lb. BAG 69¢
BABYS' OWN TISSUE 4 Rolls 1.09
ISLAND FARMS ICE CREAM 2-Litre 1.39
RUBBER GLOVES (Marigold) 2 pairs 99¢
ALOHA NUTS 16-Oz. 89¢
SUNLIGHT DISH SOAP 32-Oz. 99¢

| SUNDAY | MON. | TUES. | WED. | THURS. | FRI. | SAT. | We Reserve the Right to Limit Quantities. |
|---|---|---|---|---|---|---|---|
| 10-6 | 9-9 | 9-9 | 9-9 | 9-9 | 9-9 | 9-6 | |

# Fortune awaits missing girl

OAKLAND, Calif. (UPI) — A $200,000 cheque is waiting for **Lisa Berry** — if she's alive.

Lisa disappeared Jan. 26, 1974, on her way to cash a $30 babysitting cheque. She was 15 years of age at the time.

Her father, **John Berry**, a yacht broker and real estate developer, disclosed that three months after his daughter disappeared, her great-grandmother died and left her $200,000 in trust.

"If she's still alive, she would have turned 18 on April 28 and can now have the money," Berry said.

"We want her to know that the money is there. We didn't think she would come home before she was 18."

Berry said he was sure Lisa was still alive. And, he said, he believed she was living in a religious commune.

"She was very active in a fundamentalist church, and she was into meditation," he said, "and she was an extraordinary kind of girl. In her first grade class they went around the room asking the children what they wanted for Christmas. Lisa said she wanted the Vietnam war to end."

## ENTERTAINMENT GUIDE

**BUTCHART GARDENS OPEN EVERY DAY OF THE YEAR. NOW 9 a.m. to 11 p.m.** Many pleasing features combine to add to your pleasure. Your regular admission covers them all — Smashing stage shows . . . Puppet and Minstrel Shows . . . Ross Fountains in their majestic "Ballet To The Stars" . . . Romantic after-dark illumination . . . 6 different Gardens: Fabulous Sunken, English Rose, Stately Italian, Quaint Japanese, Lake Garden and the Great Stage Show Garden . . . plus the Begonia Bower, Show Greenhouse and fascinating Gift and Seed Shop. Come Early! See It All! It's the thrifty way to enjoy the Gardens. **BUTCHART GARDENS RESTAURANT.** Open every day 11 a.m. to 7:30 p.m. (Sorry, no reservations.) Coffee Bar Service always available.

**BUTCHART GARDENS SMASHING STAGE ENTERTAINMENT** Presented in the midst of incredible beauty, it's the highlight of Victoria's Summer Entertainment Season.

**MONDAYS 8:30 p.m. "JUST FOR FUN '76"** — Live! On Stage! Musical variety show; laughter, company of 20, lavish costumes, featuring Robin Clarke/Maureen Fraser, Althea McAdam, Murray McAlpine, James MacFarlane, Ian McIntyre, Madeline Paul, Kathy Roberts, Christopher Ross, Woody Woodland, Kevin Woodward and full stage orchestra. Also the "Butchart Gardeners" 1:30 p.m. to 3:30 p.m. and 6:00 to 8:00 p.m.

**TUESDAYS 8:30 P.M.** — Same as Monday listing PLUS — the "Zingari Puppets" at 7 and 7:35 p.m.

**WEDNESDAYS—Same as Monday listing.**

**THURSDAYS 8:30 P.M. SCOTTISH AND VARIETY NIGHT—** Colourful Scottish Stage Show and Tatoo. Thrill to the Pipes and Drums of the Canadian Scottish Regiment (Princess Mary's) as they march on our stage and parade in the great Stage Show Garden. Plus other entertainment starring George McDowall, June Dupuis, the Adeline Duncan Dancers, with Ernie Durant, Jim Furmston, Mary Ross and Dick Lathigee. Also the "Butchart Gardeners," 1:30-3:30 and 6:00-8:00 p.m. Plus the "Zingari" Puppets, 7:00 and 7:45 p.m.

**FRIDAY—Same as Monday listing.**

**SATURDAYS—** Magic Shows, 11:00, 12:00, 6:00 and 7:30 p.m. "The Butchart Gardeners," 1:00 to 3:00 p.m., — The Heron Family "Humanettes" 3:30 and 4:30 p.m. — "Zingari" Puppets 7:00 and 8:00 p.m. — Color Film approximately 8:30 p.m.

**SUNDAYS—Magic Shows, 11:00, 12:00, 6:00 and 7:30 p.m. "The Butchart Gardeners" 1:00 to 3:00 p.m. — "Grace Tuckey" Puppets. 3:30 and 4:30 p.m.— The Heron Family "Humanettes," 7:00 and 8:00 p.m. — Color Film approximately 8:30 p.m.**

**BUTCHART GARDENS. KNOWN THROUGHOUT THE WORLD FOR THEIR INCREDIBLE BEAUTY . . . EVER CHANGING, ALWAYS LOVELY!** — Skillful planning, constant replanting, dedicated gardeners pooling their ideas and knowledge, keep them that way week after week, season after season.

**BUTCHART GARDENS — MOST GRACIOUS WAY TO ENTERTAIN YOUR FRIENDS. PLAN NOW!**

---

**GILBERT & SULLIVAN MUSICALS** in adaptation by Four Seasons Musical Theatre. Great entertainment from July 17 to August 14 AT THE BELFRY: Just 5 minutes from the centre of town at the corner of Gladstone and Fernwood.

**MONDAYS AND THURSDAYS: THE PIRATES OF PENZANCE. TUESDAYS AND FRIDAYS: H.M.S. PINAFORE, WEDNESDAYS AND SATURDAYS: PRINCESS IDA & TRIAL BY JURY.** Box Office: Eaton's. Hours: 12:00-4:30. Phone. 383-7013. Tickets: $2.50 and $1.50. Curtain time 8:30 p.m. Seating is unreserved and limited to 220.

---

**THE OLD FORGE** dancing 6 nights a week to the fabulous "Brothers Forbes and Friends," in one of Canada's largest and most luxurious night clubs. Located in the Strathcona Hotel along with their famous discotheque and restaurant. Douglas at Courtney Street, 383-7137.

---

**DINNER DANCING THURS. to SUN**—Plus a Sing-Along Fri. and Sat. evenings. You'll get the finest in food and service at the very delightful King's Den Restaurant, 655 Douglas Street — overlooking Thunderbird Park. Ample free parking. This week Grace Germaine at the piano.

---

**THE ROYAL OAK INN — In the Thatch Cabaret:** Enjoy the versatile Wayne Peters and "Home Brew" playing for your dancing pleasure Thurs. to Sat.; enjoy delicious food in our Strathmore Dining Room — Mon. to Sat. enjoy the baseball and football season on our big screen. Please call for further information 658-5231, 4670 Elk Lake Dr.

---

**BRITISH COLUMBIA FOREST MUSEUM** — 1 mile north of Duncan on Trans-Canada Highway. This 40-acre outdoor museum includes an extensive collection of historic logging equipment and an operating 1½ mile railroad. Open daily 10 a.m. to 5:30 p.m. with steam trains running every 20 minutes.

---

**VICTORIA SUMMER FESTIVAL** — Promenade Concerts Mon., Wed., Fri., 6 and 7:15 p.m. Heritage Court, Provincial Museum; Film Showings Mon., Wed., Fri., 8:30 p.m. Newcombe Auditorium, Provincial Museum; Market Square Concerts Thursdays at 7 p.m.; Sunday Concert, 7:30 p.m., Cedar Hill Community Centre. Festival Quartet Mon. - Fri., 12-1, Parliament Bldgs. ALL EVENTS FREE.

---

**HEATHERBELLE OUTDOOR DOG THEATRE** — 17th year of operation. Stage show Tues. and Thurs. 2:30 and 8:00 p.m., and Sun. 2.30 p.m., 4551 W. Saanich Road, 479-2651.

---

**SALMON FISHING** — Experienced guides, large boats. Free Coffee tackle bait, Oak Bay Salmon Charters, 598-3366, 592-4164.


Brentwood Inn
7172 Brentwood Drive
Brentwood Bay
Vancouver Island
NEXT TO MILL BAY FERRY
AUGUST SPECIAL
• FRESH TOMATO STUFFED WITH SEAFOOD
• FILET MIGNON AND SERBIAN EGG PLANT
(Pan fried egg plant with Feta Cheese)
• FRESH VEGETABLE AND PARISIENNE POTATO
• OVEN BAKED SCONE BREAD
• SPANISH COFFEE
$10.95 Per Person
Reservations 652-2413
OPEN 10 A.M.-12 P.M. MONDAY thru SATURDAY
10 A.M.-10 P.M. SUNDAY
SUNDAY BRUNCH
Every Sunday 11:30 to 2:30
8-11

Colony MOTOR INN
presents the

ENTERTAINER PERSONIFIED
AUDREY
AUDREY is the entertainer personified. She is a versatile raconteur with a witty repartee. She is extremely well-gowned. She is, in a word. CLASS!
Audrey is a singer, a pianist, composer, orchestrator, arranger, and a master of parody and takeoffs . . .
She improvises to fit the mood of her audience, and skilfully adjusts the pace to keep the audience interested, involved, and alive.
Nightly in the Coachlight Room
at the Colony
2852 DOUGLAS ST.
8-4

Murder by Death
MATURE
Some coarse language (R. W. McDonald, B.C. Dir.)
ODEON 1
780 YATES STREET
383-0513
MATINEES FRI., SAT. & SUN.
1:30, 3:05, 5:05, 7:10, 9:10
MON.-THURS. 7:10, 9:10

The Greatest Discovery of Our Time
In search of Noah's Ark
Copyright Sun Classic Pictures, Inc. © 1976
GENERAL
ODEON 2
780 YATES STREET
383-0513
POSITIVELY ENDS THURS.
DAILY 1:30, 3:10, 5:00, 7:00, 9:00.

DRIVE-IN
HAIDA
808 YATES STREET
382-4278
ENDS THURS.
Mon.-Thurs. 7:20 & 9:25
MATURE

COUNTING HOUSE CINEMA 1
BROAD AT BROUGHTON
383-3434
MATURE
Ode To Billy Joe
Occasional nudity and coarse language (B.C. Director).
7:05
9:20

FESTIVAL
of International Films
Belladonna Japan
THURSDAY, AUGUST 12, 7:30
Director: Eiichi Yamamoto - Frequently suggestive.
Miss Julie England
THURSDAY, AUGUST 12, 9:30
Directors: Robin Phillips and John Clenister. Mature.
COUNTING HOUSE CINEMA 2
BROAD AT BROUGHTON
383-3434
All classifications
R. W. McDonald, B.C. Director
Advance Tickets now on sale
1:30-6 p.m. Odeon Theatre
780 Yates St. 383-0513
Tickets also available at door.

enjoy dinner dancing at HY'S HILLSIDE INN

Enjoy the relaxing atmosphere of our beautifully decorated dining lounge.
Dance to the Music of
LEO and JENNY
Every Thurs., Fri. and Sat.
Open Mon. to Sat. 11:00 a.m. to 1:00 a.m.
Hillside 7—22 SHOPPING CENTRE
RESERVATIONS: 595-2552
American Express

GRAND PRIZE WINNER OF THE FIRST INTERNATIONAL EROTIC FILM FESTIVAL

The most interesting new premise for an erotic movie. VILLAGE VOICE
Outrageous comedy... Genuinely erotic! PLAYBOY
First rate acting by an attractive cast, and wild, zany plot. WHOLE SEX CATALOGUE
A sensual phenomenon... all you ever wanted in an adult film but were afraid to hope for. WINS
The variety is endless. It leaves it's competition speechless. AFTER DARK
P...Talk is female erotic! I take your bridge club! SCREW MAGAZINE
"P....TALK"
IT SPEAKS FOR ITSELF!..
WARNING: Completely concerned with sex. — B.C. Dir.
PLUS a GAME of LOVE
STARTS TOMORROW
fox cinema Granville at Nelson 682-3370

The Exorcist returns!
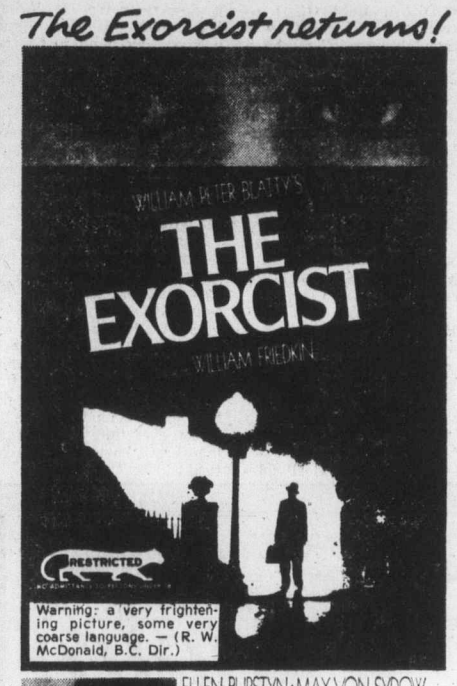

Warning: a very frightening picture, some very coarse language. — (R. W. McDonald, B.C. Dir.)

ELLEN BURSTYN · MAX VON SYDOW
LEE J. COBB · KITTY WINN
JACK MacGOWRAN · JASON MILLER as Father Karras
LINDA BLAIR as Regan
Produced by WILLIAM PETER BLATTY
Executive Producer NOEL MARSHALL
Screenplay by WILLIAM PETER BLATTY based on his novel
STARTS TOMORROW!
HAIDA
808 YATES STREET
382-4278
SPECIAL MIDNIGHT SHOWING THIS FRIDAY, 13.
ALL SEATS $3.00

CRYSTAL POOL
PUBLIC SWIM THURSDAY
12:00-1:00 p.m.
Adult Noon Hour Swim
1:00-4:30 p.m.
Recreation Swim
Everyone Welcome
7:00-8:30 p.m.
Recreation Swim
Everyone Welcome
8-4

Where the naughty boys are the teachers' pets!...and the naughty girls are the teachers!!!
PLEASURE SO INTENSE IT'S ALMOST UNBEARABLE!
ERIKA'S SCHOOL for the SEXUAL ARTS
Love Girls Report
Warning: Completely concerned with sex.
ERIKA — 7:05, 9:40
LOVEGIRL — 8:20
fox cinema Granville at Nelson 682-3370
ENDS TONITE

An Extraordinary Adventure into the Unknown

SHADOW OF THE HAWK
COLUMBIA PICTURES PRESENTS A JOHN KEMENY PRODUCTION
Starring JAN-MICHAEL VINCENT, MARILYN HASSETT, CHIEF DAN GEORGE
SHADOW OF THE HAWK
Story by PETER JENSEN & LYNETTE CAHILL and NORMAN THADDEUS VANE Screenplay by NORMAN THADDEUS VANE & HERBERT J. WRIGHT
Produced by JOHN KEMENY Executive Producer HENRY GELLIS Directed by GEORGE McCOWAN
An International Cinemedia Center/Rising Road Production
ODEON 2
780 YATES STREET
383-0513
FRIDAY AT 1:30, 3:00, 4:55, 7:00, 9:05
STARTS TOMORROW!

Relax!
Enjoy a "Harem" Steak Sandwich for lunch $2.95
at the Century Inn
The Inn on Centennial Square

HELD OVER!
No one does it to you like Roman Polanski

Paramount Pictures Presents
A Roman Polanski Film
THE TENANT
A Paramount Picture In Color
MATURE
Warning: Some coarse language and frightening scenes. R. W. McDonald, B.C. Director.
Third Big Week
In Nootka Court
382-5922 · Douglas & Humboldt
TOWNE Cinema
NIGHTLY 7 & 9:15
(Box Office Opens 6:45)

STARDUST
1037 VIEW ST.
Free Parking
385-1031
THE RUPTURED DUCK DISCO
No Cover Charge Mon.-Tues.-Wed.-Thurs.
MON.-SAT., 9:00-2:00 A.M.
6-7

TONIGHT
John Minshall presents
Cabaret
AT THE EMPRESS SMASH MUSICAL
Live On Stage—
Fully Professional
"A 'Must See' "
Audrey Johnson, Victoria Times
TUES., WED., FRI., SAT., 8:30 P.M.
SUN., THURS., 9:00 P.M.
Tickets $6.50, available from McPherson, Empress Box Office and at the door.
RESERVATIONS 383-3716
Sunday and Thursday, Enjoy
CONTINENTAL BUFFET 6 P.M.
CABARET SHOW 9 P.M.
Buffet and Show $15
Show Only $6.50
8-10

Felice's DINING LOUNGE
watch the inner harbour over lunch, over dinner
STEAK & LOBSTER
Gourmet meals, eloquently served in luxury surroundings
LUNCH: MON.-FRI. 11:30-2:30
DINNER: DAILY 5:30-11:30 P.M.
1218 Wharf, Hartwig Court
enter parking lot past wharf at bottom of Yates Street.
Reservations Please: 385-4497
Served with Vegetables Potatoes Coffee Salad Bar
THURSDAY NITE
$7.95 Per Person
6-16

CINEMA SHOWCASE
GREGORY PECK—LEE REMICK
THE OMEN
RESTRICTED
NIGHTLY AT: 7:05 and 9:15
ROYAL
1005 Broughton 383-9711
WARNING:
A very frightening picture.
—R. W. McDonald, B.C. Director
GENERAL
WEEKDAYS AT: 2:00, 7:05 & 9:00
NOTE SPECIAL WEEKLY MATINEE!
CORONET
636 Yates 383-6494
Walt Disney's PETER PAN
ALL CARTOON FEATURE
TECHNICOLOR
Re-released by BUENA VISTA DISTRIBUTION CO., INC.
© Walt Disney Productions
ALL CHILDREN $1.25

CO-STARRING: MARTY FELDMAN
DOM DELUISE
NIGHTLY AT: 7:20 and 9:20
GENERAL
CAPITOL
805 Yates 384-6011
MEL BROOKS' SILENT MOVIE
MICHAEL YORK
FARRAH FAWCETT-MAJORS
NIGHTLY AT: 6:55 and 9:00
OPEN SUNDAY EVENINGS
GENERAL
OAK BAY
2184 Oak Bay Avenue 598-2313
LOGAN'S RUN
ROBERT REDFORD FAYE DUNAWAY
"THREE DAYS OF THE CONDOR"
plus
"LIFEGUARD"
GATES: 8:30 p.m. — SHOW: DUSK!
MATURE
TILLICUM DRIVE-IN
Burnside at Tillicum 382-7531

*Oak Bay council wins*

# Court stymies suites plan

Oak Bay council has won a court battle against a developer over an apartment project in the Willows Beach area.

In a 15-page judgment received in Victoria Wednesday, Mr. Justice J. G. Ruttan dismissed actions by Monarch Holdings Ltd. for a court order compelling Oak Bay to issue a building permit under terms of a zoning bylaw before it was changed June 14 and to quash the new bylaw.

The company owns an apartment-zoned lot at 2612 Thorpe Place where it wants to demolish an old frame apartment and build a new 12-suite apartment building. Under the new bylaw, the company said, it would be limited to five suites.

Oak Bay introduced the bylaw, which applies to seven apartment-zoned properties in the Willows Beach area, on June 1 and adopted it June 14. Monarch Holdings applied for a building permit April 20 and later took Supreme Court action to try to get the permit. The case was heard July 13 and 14.

Ruttan dismissed Monarch Holdings' application for a writ of mandamus to have the building permit issued and in doing so, said he was wrong in a previous judgment which was quoted at the hearing.

He noted the submission of Robert Hutchison, counsel for Oak Bay, that a mandamus — a court order compelling the performance of a statutory or public duty — could only be invoked when the applicant had a prima-facie legal right in existence at the time he went to court to enforce that right.

Dealing with his own judgment in a case involving Jehovah's Witnesses and Surrey municipality, cited to him by Rodney Taylor, counsel for Monarch Holdings, he said: "I now feel that I was wrong where in that judgment, after accepting the bylaw as prima facie valid, I ruled the plaintiffs (Jehova's Witnesses) were exempt from its terms by virtue of the priority of their application for a permit."

He said "I feel I misread" a judgment involving the city of Ottawa and Boyd Builders Ltd. In that case, there was no valid bylaw in existence because it had not been approved by the Ontario Municipal Board.

Dealing with Monarch Holdings' application to quash the bylaw, Ruttan said the bylaw was assailed on grounds of bad faith by Oak Bay and discrimination against the company.

He found that the company failed to establish lack of good faith or discrimination or any other ground on which the bylaw should be quashed and dismissed the motion.

He said that although there may have been no communication between the company and council from 1973 to 1976, council had not forgotten about apartment zoning in the Willows Beach area and it had come up several times in 1974 and 1975.

Economic loss to Monarch Holdings as a result of the additional restrictions in the new zoning bylaw "must be a matter of some speculation" but even if there was economic loss, "that alone is not a ground for interfering with the discretion of the municipality."

He said "it is not bad faith merely to cause economic loss to the private owner if the action is carried out in the interests of the community."

Bad faith might arise where a municipality had no plans or concealed its intentions and then suddenly acted to destroy existing rights.

"Such was not the case here," he said.

"There was no secret the municipality wanted to control apartment development. It tried in 1973 to cut out apartments entirely but was persuaded to exempt the existing seven apartment buildings. Even then it had to defend a quashing action by one who wished to retain the right to apartment building.

"In subsequent years the area was further restricted in its apartment use by amending bylaws. I cannot see in these circumstances that the action of the council was directed solely against this applicant and this occasion.

"Because the applicant may suffer the most economically is no ground for saying the rezoning bylaw is aimed solely at him. It affects all seven owners. They are all non-conforming users now, and the amendment merely increases that non-conforming status."

Ruttan said the company's claim "really comes down to one of personal discrimination" in the sense that it alone is discriminated against because it was their building permit application which inspired the bylaw.

"But though the corporation (of Oak Bay) was hastened by his application the evidence shows no intent to affect only his property. In the absence of evidence to the contrary I can only conclude that the motives of the councillors were entirely in the interests of the community . . ."

To establish discrimination it would have to be shown that the sole purpose of the bylaw was directed at Monarch Holdings to prevent the building of an apartment.

"Here the immediate effect is felt by Monarch but the bylaw is directed at the entire area. In such circumstances the doctrine of discrimination does not apply," he said.

# PROVINCIAL COURT

"I'm not persuaded that it's in the public interest to give discharges to gangs of youths who go around neighborhoods knocking mailboxes from their posts," Judge William Ostler said Wednesday in Victoria provincial court.

But he then granted discharges to five youths who had pleaded guilty to a joint Sidney RCMP charge of wilful damage — because of the tradition that lower-court judges follow higher-court rulings.

The five were Gary Delmar Anderson, 18, of 7315 Seabrook; Randy James Palmer, 17, of 9883 Seventh; John Ross Salvador, 19, of 10013 Third; Alan James Hill, 17, of 9851 Resthaven, and Jay Robert Salvador, 18, of 9075 Lochside.

Prosecutor Robert Mulligan said the five damaged mailboxes on Land's End Road in Sidney on the evening of May 24. He also disclosed the five had repaired the damage and apologized to all the property owners.

Defence lawyers normally ask for discharges but, this time, the suggestion came from Mulligan because of the repairs, apologies and fact that all five had no records.

The practice of giving discharges so an accused person can escape a criminal conviction has been part of the law for several years. Several cases have set precedents on when discharges are proper and one major case saw the B.C. appeal court approve a discharge solely because the prosecution had agreed to it.

Ostler noted that case and Mulligan's suggestion in agreeing to discharges for the five youths. The sole condition for each was an agreement to keep the peace for six months.

□

Two Victoria charges read against Daniel Robert O'Brien, 35, of 1145 Mason, included one of attempted extortion Sunday and one of possession Aug. 2 of an unregistered restricted weapon, a 9-mm. Luger pistol.

In the more serious matter, O'Brien was charged that, with intent to extort $150, he used threats of violence in an attempt to induce a Victoria resident to pay that amount to O'Brien.

Ostler approved defence lawyer Michael Hutchison's request to adjourn both charges to Friday morning for a bail hearing and possible choice of trial method.

□

Defence lawyer Scott Marshall's statement that jail officials were considering a work-release program for Peter Michael Legault, 17, was a key factor for Ostler after Legault pleaded guilty to a Victoria charge of uttering a forged $225 cheque April 21.

Mulliga nsaid Legault had two convictions this year and had been sentenced in July to three months in jail followed by 18 months' probation for a break-in.

If the jail authorities were already thinking of work releases, said Ostler, there was no point in ordering further detention. The probation was extended to two years starting Wednesday and Legault was ordered to repay the $225 within four months of his release.

□

Sept. 13 and 14 were cleared in one court section for the preliminary hearing of a joint charge agaist three persons of conspiracy between May 12 and July 21 in Victoria county and elsewhere in B.C. to traffic in hashish.

The three are James Bradley Bellefontaine, 22, of 425 Wilson, and Patrick Joseph McLoughlin, 28, and Joanne Gareau, 19, both of 1083 Redfern. An early date had to be found because McLoughlin has been refused bail.

Had he been released on bail as the others were, the hearing would have been set for the next available two-day period in the two criminal-court sections — in mid-December.

□

Ostler set Jan. 17 and 18 aside for the preliminary hearing of a charge against Leslie Harold Hamilton, 20, of 1122 View, of setting fire Aug. 1 to the RCMP detachment building at Ganges. Hamilton has chosen trial by judge and jury and is free on own-recognizance bail of $500.

□

A higher-court trial was ordered by Ostler for Conrad Gregory Lucas and James Ponton, both 17 and of 1120 McClure, after a preliminary hearing of a Victoria charge of a July 7 break-in and theft at Astonishing Books and Comics, 946 Fort. Ponton has been released on bail while Lucas has been ordered detained in custody.

□

In the court section of Judge Harold Alder, an intermittent jail term of 14 days was set for Richard Henry Bertrand, 54, of 968 Tolmie, who pleaded guilty July 21 to two charges of impaired driving — one in Colwood July 21 and the other in Sorrento, B.C., June 24.

# *Decision today on free swim*

Old age pensioners and preschoolers with an adult could be splashing about for nothing in the Crystal Pool starting Friday if Victoria city council approves a recommendation today that would drop admission chargs for both these groups.

The free admission is part of a program to boost the Crystal's sagging attendance which is down almost 40 per cent and to make it more competitive, particularly with the new Oak Bay recreation centre.

But recreation committee chairman, Ald. Ronald Mckenzie said Wednesday he didn't expect any great change in use with the free admission other than from adults accompanying preschoolers.

The main reason for the free admission, he said, was that Oak Bay had the same policy.

Both the Crystal's water and air temperatures will be raised to Oak Bay's "or better," according to McKenzie because of frequent complaints about it being too cold.

McKenzie said the need for these measures became apparent when the projected operating deficit of $100,000 rose to $158,000 by mid-year.

## Miners vote to end strike

CHARLESTON, W. Va. (AP) — Leaders of about 100 United Mine Workers District 17 locals voted overwhelmingly Wednesday to end the four-week-old wildcat strike that has idled up to 100,000 coal miners in nine states.

swimming lessons please dial 595-swim

24th Year On Stage
TONIGHT
SMILE SHOW
Fun—Music—Laughs
"A Scintillating Production" —Victoria Times
McPherson Playhouse
386-6121

THE DIRTY DUCK
OPEN 5-10 MON. thru SAT.
★ STEAK
★ SEAFOOD
★ SALAD BAR
in BASTION SQ.
383-3923 7-12

CANADA ICE DANCE THEATRE
presents
EXPLORATIONS
A One-Hour Program from the Workshop repertoire including new works.
August 12, 13, 14
8:30 p.m.
RACQUET CLUB OF VICTORIA
3964 Gordon Head Road
ADULT $2.00 CHILDREN (under 12) & OAP—$1.00

BE A RACE DRIVER at KARTLAND
FUN FOR ALL EVERY DAY
10 A.M. to 10 P.M.
Bring the Family!
Take the No. 930 Bus downtown to
DOUGLAS at VANALMAN
479-1122
8-3

Max Frisch
Andorra
University of Victoria *Phoenix Theatre*
Senior Secondary Summer Workshop
11, 12, 13, 14, 16 and 17 August 1976
Tickets $2.50, Students and Seniors $1.50
Box Office 477-4821, 10 a.m.-3 p.m.

"HOME BREW"
for your dancing pleasure
THURS. - SAT. 9-2
FEATURING
BAR-B-Q SPARERIBS
$2 a plate
658-5231 for reservations
The Thatch CABARET
THE ROYAL OAK INN
4680 Elk Lake Drive 7-28

NOW
The Action is
DOWNTOWN FRIDAY NIGHTS
AT
VICTORIA MEMORIAL ARENA
ROLLER PARTY 8 P.M.
WIN FREE TICKETS TO SEE
BAY CITY ROLLERS
APPEARING THURSDAY AUG. 19 AT THE ARENA
7-29

## Public Announcement

**Ottawa, August 3, 1976**

**AMENDMENT OF CANADIAN CONTENT REGULATIONS**

The Commission proposes to amend Section 6A of the Television Broadcasting Regulations by adding thereto a new subsection (10). The proposed amendment is set out in the Schedule to this Announcement.

Typically, the scheduled time period for the showing of a program includes within that scheduled period, time for advertising material. Thus, for example, a certain program will be scheduled for a particular one-hour period, but in fact that "program" (defined in the Regulations to exclude advertising material) is perhaps only 48 minutes in length, with the other 12 minutes in the hour consisting of "advertising material" (defined in the Regulations to include commercial messages, public service announcements and station and network announcements). The situation is further complicated by the fact that a program and its related commercial messages do not necessarily completely fill the scheduled time period, nor do they necessarily begin precisely at the beginning of the scheduled time period.

The Commission concerns itself with Canadian content in both categories, program and advertising material, but those categories are treated separately because each involves different problems of planning, scheduling and logging.

Section 6A of the Television Broadcasting Regulations concerns the Canadian content of programs. It is proposed that for purposes of Section 6A, in calculating Canadian and foreign content in programs, a "program" shall be deemed to include all of its advertising material together with all advertising material between the end of that program and the beginning of the next one. In other words, in the example given above, the program which is in fact 48 minutes long will be counted as 60 minutes of Canadian content or non-Canadian content, as the case may be. This appears to accord with both existing practice and original Commission intention, so in this sense, no substantial change is effected by the proposed amendment.

The Commission invites all interested persons to submit to it, in writing, not later than September 3, 1976, representations with respect to the proposed amendment.

Guy Lefebvre,
Secretary General.

**SCHEDULE**

1. Section 6A of the Television Broadcasting Regulations is amended by adding thereto the following subsection:

"(10) For the purposes of this section, the broadcast time devoted to a program shall be deemed to include any time devoted to advertising material that is
(a) included within the program;
(b) inserted in breaks within the program; or
(c) between the end of the program and the beginning of the following program."

Canadian Radio-television and Telecommunications Commission
Conseil de la radiodiffusion et des télécommunications canadiennes

FULL MEASURE OF FOOD VALUE FOR YOUR FOOD DOLLAR

LOW COST

Kum's Low Cost Food Mkt., 658 W. Burnside
Lewis Low Coast, 2697 Foul Bay Road
Raynor Low Cost, 3931 Blenkinsop Road
Super Low Cost, 899 Esquimalt Road
Wellburn's Super Mart, 1058 Pandora
Lee & Sons Low Cost, 4085 Quadra Street
Wellburn's Country Market
Corner Wilkinson and Interurban
Valu Way Low Cost & Florist, Burnside
Brown's Low Cost, 204 Menzies St.
Cheung's Low Cost, 811 Craigflower Road
Deep Cove Trading Co., Deep Cove
Gorgeway Low Cost, 300 Gorge Road W.
Hillside Low Cost, Hillside Avenue
Young's Low Cost, 3888 Carey Road

Prices Effective Aug. 12, 13, 14
We reserve the right to limit quantities

BIG MONEY SAVERS
FLETCHER'S Smoke House BACON lb. 1.59
FLETCHER'S HAM STEAKS 4 2-oz. Steaks 1.10
FLETCHER'S WIENERS lb. 79¢
MOM'S MARGARINE 3-lb. pkg. 1.35
MAXWELL HOUSE INSTANT COFFEE 10 oz. 3.29
DAD'S COOKIES Oatmeal Cocoanut Choc. Chip Oatmeal Choc. Chip 1 lb. 85¢
E. D. SMITH GARDEN COCKTAIL 28 oz. 59¢
E. D. SMITH PIE FILLING Blueberry or Cherry. 19 oz. 85¢

LOW, LOW PRICES
EGGO PANCAKE OR WAFFLE SYRUP 22 oz. 99¢
TANG ORANGE FLAVOUR CRYSTALS 4 3½-oz. pkgs. 99¢
NOLA BROKEN SHRIMPS 4 oz. tin 79¢
HUSKY ECONOMY DOG FOOD 3 25½-oz. tins 95¢
MISS MEW CAT FOOD 5 tins 1.00
REYNOLDS FOIL WRAP 18 inch 95¢
TIDE DETERGENT King Size 2.49
PERSONAL IVORY SOAP 4 BARS 69¢
COMET CLEANSER 22 oz. 49¢
DOWNY WATER SOFTENER 66 oz. 1.65
CAMAY BATH SOAP 3 BARS 1.15
CAREFREE TAMPONS Reg. or Super Pkg. of 10 69¢
REALEMON JUICE 24 oz. 79¢
WEST BEST STRAWBERRY or RASPBERRY JAM with Pectin, 24-oz. tin 1.19

WESTERN FAMILY
WESTERN FAMILY TOMATO KETCHUP 15 oz. 59¢
WESTERN FAMILY TOMATO SAUCE 2 7-oz. tins 39¢
WESTERN FAMILY SALAD DRESSING 16 oz. 59¢
WESTERN FAMILY KERNEL CORN 2 12-oz. tins 79¢
WESTERN FAMILY TOMATOES 2 85¢
WESTERN FAMILY HAIR SHAMPOO Large 17 oz. 99¢

FRESH PRODUCE
TOMATOES CALIF. FIELD 3 lbs. 1.00
GRAPES SEEDLESS SNOBOY lb. 49¢
CHIQUITA BANANAS 4 lbs. 89¢

FULL MEASURE OF FOOD VALUE FOR YOUR FOOD DOLLAR

# Data scanty on juvenile shoplifters

SEATTLE (AP) — The toughest problem in studying juvenile shoplifters is finding information on the problem, according to the state's Law and Justice Planning Office.

Dr. Dan S. Harris Jr., juvenile justice planning specialist, says it's hard enough just getting general statistics on overall shoplifting. Neither police agencies nor businesses have much of a handle on the matter, he said.

Harris said other research on the subject used "mostly second-hand statistics" or compiled data "in a vacuum" without considering enough related information.

"Shoplifting is an ethereal phenomenon," he said. "It is hard to get your hands on it."

What Harris wants is hard data, including the shoplifter's age, sex, race, social and economic status, school attendance, and method of transportation. He also wants to know the store environment, type of item stolen, time of day and other community facilities.

As a result, he and his assistant, Will Rice, are conducting the pilot phase of their research with the aid of six businesses which include department stores, discount houses and grocery chains, which have agreed to participate.

Most merchants, Harris said, "don't want to talk . . . for public relations reasons. There are pressures.

"In addition, most of the security personnel are cops or excops, and they don't look at this from a social-science standpoint."

One large police department in the state, he said, uses a shoebox to store information on shoplifting. Nor do all law enforcement agencies in the state file Uniform Crime Reports with the FBI.

So Harris and Rice have designed their own forms for stores to use in providing their office with monthly information. They say they'll also be looking into the role of police, prosecutors and other authorities.

They add that they hope to have some of the information ready by fall.


Millers

Popular Album Sale

FANTASTIC LOW PRICES THURS.-FRI. ONLY!

THIS GROUP $2.79 EACH

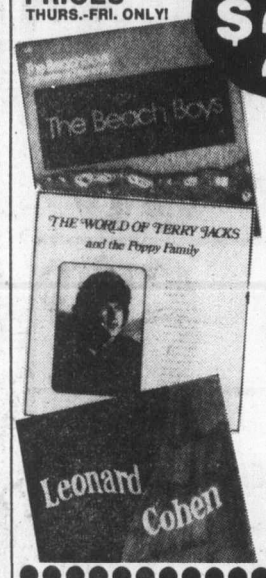


Pickwick:
High Water—Beach Boys (2 record set)
Only You—The Platters (2 record set)
Super Supremes—Supremes (2 record set)

London:
The World of Terry Jacks
The World of Susan Jacks

Columbia:
Power-glide—New Riders of the Purple Sage
Rock and Roll Music to the World—Ten Years After
Leonard Cohen

PLUS THIS GROUP OF 2-RECORD SETS 3.99 EACH SET

Love Story/Born Free—Andy Williams (2-record set)
Moon River/Days of Wine and Roses—Andy Williams (2-record set)
The Italian Album—Jerry Vale (2-record set)
The First Time Ever/Summer of '42—Peter Nero (2-record set)
Gunfighter Ballads/My Woman My Wife—Marty Robbins (2-record set)
Maynard Ferguson I & II (2-record set)
Funky Serenity/Upendo Ni Pamoja—Ramsey Lewis (2-record set)
The Best of W.C. Fields (2-record set)
Sunshine Superman/In Concert—Donovan (2-record set)
Boots with String/Strings and Voices—Boots Randolph
Johnny Winter and . . . Live

AND OUR BUYING POWER BRINGS YOU

Silver Convention
Born to Run—Bruce Springsteen
Between the Lines—Janis Ian
Drive On—Mott
Blue-Eyed Soul—Biddu Orchestra
Stills—Stephen Stills
Lazy Afternoon—Barbra Streisand
The Three Degrees
Family Reunion—The O'Jays
Ommadawn—Mike Oldfield
The Edgar Winter Group with Rick Derringer
Adventures in Paradise—Minnie Riperton
Borboletta—Santana
Captured Angel—Dan Fogelberg
The Three Degrees Live
The Basement Tapes—Bob Dylan and the Band

ALL FOR ONLY 1.98 EACH

Millers
726 Yates
388-6295
THE RECORD PEOPLE

8-11



PRE-SEASON OUTERWEAR SALE

3 BIG DAYS Thursday, Friday & Saturday, Aug. 12-14

SPECIAL PURCHASE
LIMITED QUANTITIES
NO RAINCHECKS

Terrific Value!

SAVE 25%!

Misses' Wool-Blend Tailored Coats

$15 Off Reg. Price

SPECIAL AT

$45

Look at this low, low price on these classically elegant coats that will take you through Fall into Winter. 80% wool/20% nylon fabric is beautifully tailored in three favourite styles, straight-line with back belt, all-round belted and slim A-line. All fully lined with chamois back insert. Camel, blue, rust, green. Sizes 8-20.

Boys' Leather-Look Jackets

9.74

Fashionable toppers for sizes 4-6x. The luxury look of leather, yet they're really wipe-clean poly vinyl. Several sporty styles to please your boy - each cosily nylon quilt lined. Navy, other shades. Girls' styles also available.

SPECIAL PURCHASE
LIMITED QUANTITIES
NO RAINCHECKS

Infants' Pile Bunting Bag

Bundle-up warmth in a 100% acrylic pile bunting bag with cosy flannelette lining. Solid pastel shades with contrast trim on hood & mitts, appliqué. One size.

SAVE $2.13

9.84

Tots' Snowmobile Suit

For boys & girls 18-30 mos., sleek snowmobile suit of 100% nylon with rayon acetate lining and cosy acrylic fiberfill. Smartly belted with full zipper, fur-trim hood. Blue, red.

SAVE $2.13

10.84

Infants' 2-Pce. Coat Sets

For boys & girls 12-24 mos., winter-warm hooded coat sets. 100% acrylic pile coat is nylon quilt-lined; contrast-colour nylon pants. Navy & brown combos.

SAVE $3.13

14.84 SET

25% OFF REG. PRICES

Ladies' Outerwear

For 3 Days Only, Aug. 12-14, Zellers Offers You 25% Savings On All Our Ladies' Outerwear! Many Styles And Fabrics To Choose From Suedes, Leathers, Cloth Toppers - Hurry In For First Choice!

Zellers

Open 9:30 a.m. to 9:30 p.m.
in the Hillside Shopping Centre

CHARGEX
master charge

# EARLY SCHOOL BUYS

3 BIG DAYS Thursday, Friday & Saturday, Aug. 12-14

**SAVE 18% !**

**Ladies' Soft Striped Tops**

SALE PRICE !

2.44 each

Terrific value ! A super-low price for ladies' short sleeved, crew neck tops in smooth, soft 100% acrylic knit. Choose from a great selection of rich, washable shades in muted stripes. Sizes S-M-L.

**SAVE 25% !**

**Ladies' Cowl-Neck Pullovers**

SUPER VALUE PRICE !

6.74 each

A Zellers exclusive at a money-saving price ! Ladies' long-sleeved pullovers that feature a softly-draped cowl neckline and rich-toned striping in a choice of colours. Washable 100% acrylic knit. Sizes S-M-L.

SPECIAL PURCHASE LIMITED QUANTITIES NO RAINCHECKS

**Boys', Girls' Acrylic Pullovers**

1.74 EA.

For boys 'n' girls sizes 4-6x, cosy acrylic pullovers with that hand-knit look. Full-fashioned with front cable pattern, ribbed accents. Brown, navy, bright shades.

SPECIAL PURCHASE LIMITED QUANTITIES NO RAINCHECKS

**Boys' Jean-Topping T's**

COMPARE AT $2.49

1.74 each

Three different long-sleeved novelty T's to top their jeans ! Crew-neck with numbered front and back or novelty print front turtleneck with novelty print front. Gold, orange or green 100% nylon knit. Sizes 8-16.

Zellers Low Low Prices !

**Sheer Misses' Knee-High Hose**

COMPARE AT 88¢ !

64¢ PACK OF 3 PRS.

Stock up now at this value-packed price ! 3 pair packs of all-sheer 100% nylon knee highs with comfortable stretch top and reinforced toe. Your choice of Flirt, Spice and Beige shades in size 9-11.

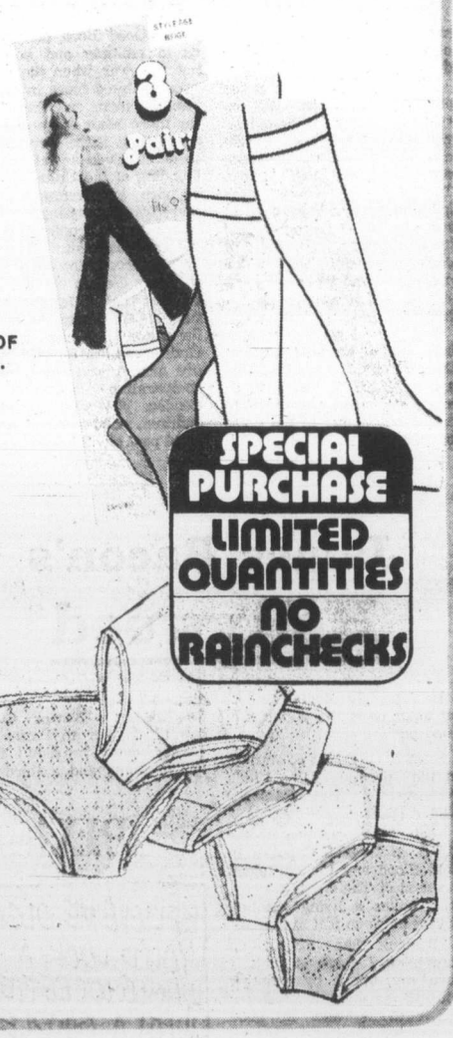

SPECIAL PURCHASE LIMITED QUANTITIES NO RAINCHECKS

**Stretch Nylon Fashion Panties**

STOCK-UP PRICE !

5/1.54

Fantastic value for quality one-size panties of 100% stretch nylon ! 5 to a package ! Machine-washable white, blue, pink and yellow with eyelet pattern, double gusset.

**Young Men's T-Shirt Tops**

SALE PRICE

5.74

Casual, comfortable, and priced to please ! Men's long-sleeved T-shirts, featuring the Born Free label, flapped chest pocket. With crew neck in washable 50% polyester/50% cotton. Navy, green, powder or camel. Sizes S-M-L.

Zellers

Open 9:30 a.m. to 9:30 p.m.
in the Hillside Shopping Centre

CHARGEX master charge

Firefighter Steve Hinman tests breath for Jelinek

# Breathing hazard

WENATCHEE, Wash. (AP) — This could be the warning to smokejumpers of the future; Breathing during forest fires may be hazardous to your health.

How hazardous? That's a question Mark Jelinek of the U.S. Forest Service is trying to answer.

Prompted by regulations adopted recently under the Occupational Safety and Health Act, Jelinek joined firefighters last month while they battled a major blaze in the Wenatchee National Forest near Ingalls Creek.

OSHA regulatons set the maximum carbon monoxide level for workers in private industry at 35 parts per million during an eight-hour shift, and President Ford recently extended the standard to government jobs as well.

Currently shifts on the fire lines run 12-14 hours. Jelinek says that if too much carbon monoxide turns up in the smokejumpers' lungs, the result may be to reduce the length of shifts.


Advertising helps good things happen.

CANADIAN ADVERTISING ADVISORY BOARD



# OXFORD FOODS

271 COOK STREET
Open Daily 9-9; Sunday 10-7

Prices Effective:
Wed., Aug 11 to Sat., Aug. 14

WE RESERVE THE RIGHT TO LIMIT QUANTITIES

| | | |
|---|---|---|
| MJB COFFEE | 1-lb. tin | 1.69 |
| PARKAY SQUEEZE SOFT MARGARINE | 3 lbs. | 1.29 |
| FIVE ROSE FLOUR | 20 -lb. bag | 2.69 |
| JUBILEE LUNCHEON MEAT | 12-oz tin | 69¢ |
| KRAFT CHEEZ WHIZ | 32-oz. jar | 2.39 |
| MINUTE MAID ORANGE JUICE | 12-oz. tin | 59¢ |
| McCOLL PEANUT BUTTER | 48-oz. tin | 1.89 |
| LIBBY FRUIT COCKTAIL | 2 14-oz. tins | 79¢ |
| NABOB ORANGE FLAVOR CRYSTALS | 4 3-oz. pkts. | 59¢ |
| LIBBY BEANS & PORK | 2 14-oz. tins | 69¢ |
| COUNTRY CORN FLAKES | 10-oz. box | 49¢ |
| HUSKY DOG FOOD | 2 26-oz. tins | 59¢ |
| FLEECY FABRIC SOFTENER | 128 -oz. | 1.69 |
| ABC DETERGENT | 5-lb. box | 1.69 |
| No. 1 SEEDLESS GRAPES | lb. | 49¢ |
| LOCAL POTATOES | 10 -lb. bag | 49¢ |

MORGAN

LIL ABNER

JUDGE PARKER

TUMBLEWEEDS

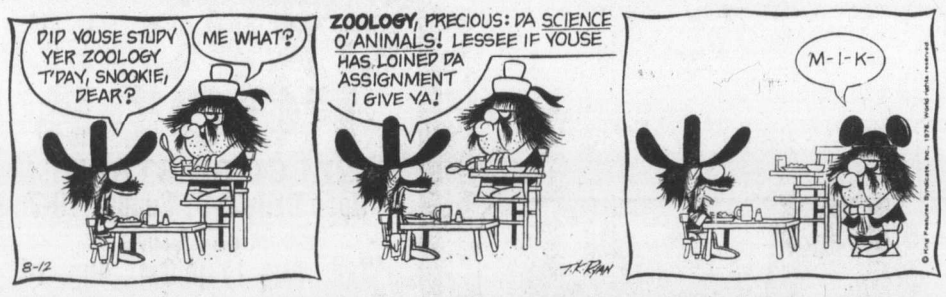


RIP KIRBY

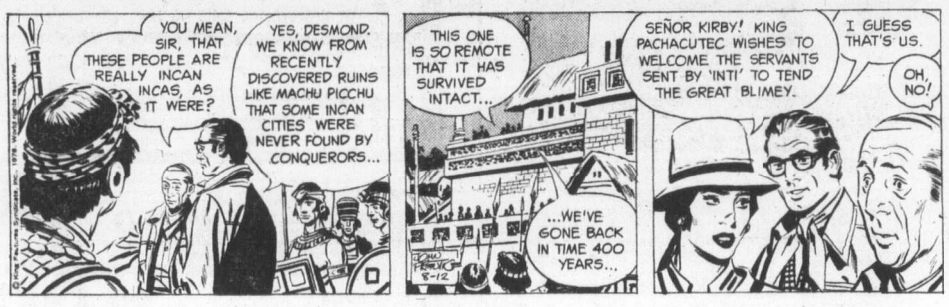


BLONDIE

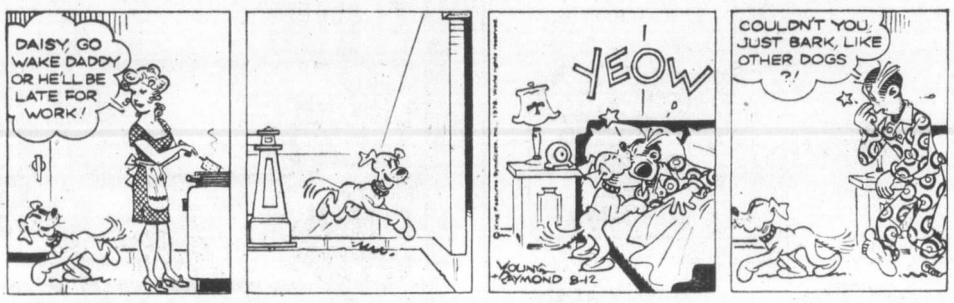


MARY WORTH

HI and LOIS

KERRY DRAKE

MOMMA

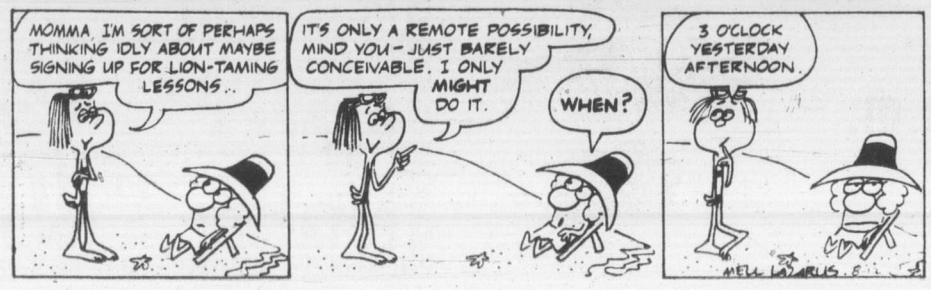


# M. V. Chesnut's Garden Notes

Along about this time last year I had a rather pathetic letter from a novice gardener who was having a complete failure with her corn — thanks to some well-meaning advice from a neighbor.

She had taken quite a lot of care in the preparation of the soil, and she bought seeds of two good varieties, one early and one mid-season, so she wouldn't have too much of a glut at any one time, and these were sown carefully. Germiniation was close to 100 per cent, and with plenty of water and a touch of fertilizer, the young plants became studry, stout specimens with every prospect for a bumper crop.

At this point, the neighbor told here she sould cut off all the tassels up on top of the plants as fast as they appeared. "This will throw all the strength into the cobs," she was told, and this advice was duly followed.

Ears then began to form, but they were skinny, sterile things, and when husked, there were no kernels on the cobs. With a lovely stand of superbly healthy plants, she didn't get as much as one single feed of corn-on-the-cob from her vegetable plot.

The reason for her failure was, of course, the removal of the tassels — the emasculation of the plants. This plume, at the uppermost tip of the plant, is the male flower of the corn, and without the pollen it sheds, the ears cannot plump up and no kernels can form.

The female organs of the corn are within the ears, and the sticky silk threads which dangle from the tip of the ear are receptacles for the male pollen. Each of these threads is connected directly to an embryo kernel or seed within the ear, and each thread of "silk" must be fertilized with a grain of pollen from the male tassel before its kernel will swell and develop. By removing the tassels, my disappointed reader rendered her corn impotent, condemning her corn plants to a life of single blessedness, and of course, without the male pollen, the plant could have no "children" — the kernels or seeds.

It is a critical time in the life of a corn plant when the tassel appears and ripens, for this is when pollination takes place. Tap a plant lightly on a calm, still, sunny day, and a cloud of dust-like, life-giving golden pollen will float down from the plume to fertilize the cobs on its own and neighbouring plants. Insects play no part in the process, for the pollen is airborne.

This is why corn should never be grown in a single row in the garden. If the wind happens to be blowing across the row at pollination time, the pollen dust is carried AWAY from the waiting silks below, and the unfertilized silks wither away and die without producing any kernels on the cob.

The best way to grow corn is in multiple short rows or in square blocks, so the pollen from one row will reach the silks of other rows regardless of the direction of the wind. Even with the correct placement of the plants, it is a fairly common thing to husk an ear of corn and find the tip bare, without any kernels, as a result of imperfect pollination.

I remember a similar failure in a neighbor's garden some years ago, but in his case he cut off all the silks, in the belief that these sticky silk threads attracted harmful insect pests. The result was the same — no pollination, therefore no kernels on the cobs.

# Art Buchwald

WASHINGTON — If you ask Americans what bugs them the most besides death and taxes, they will usually answer, "the high cost of medical care." It has become the major domestic issue in the country, and almost everyone you talk to is furious about it.

I say almost because my friend Hopewell claims he has solved the problem, "The reason people are paying so much for medical care is that we are not making use of all the trained people in our own families who have as much experience as any doctor."

I looked perplexed.

"In my family we have specialists in every division of medicine, and they make house calls even when you don't want them to."

"I still don't understand."

"Last Sunday my Aunt Hilda and Uncle George stopped by the house on their way to visit some friends. Uncle George had a heart attack about two years ago so he considers himself in a class with Dr. De Bakey. I was complaining about slow circulation in my tennis arm. Without even examining me he said, 'I'd recommend a bypass operation.'

"Aunt Hilda said, 'Either that or open-heart surgery. My nephew by marriage had open-heart surgery last year and and he's doing very well. Let them implant a pacemaker and you'll feel like a new man."

"But Uncle George was adamant. 'Bypass is better. I wouldn't be here today if it wasn't for my bypass.'

"Maybe I should have a third consultation with a doctor?" I suggested.

"Go ahead," said Uncle George, 'if you want to waste your money. But we'll only tell you the same thing."

I told Hopewell, "You saved yourself a $50 visit to a cardiologist."

"Exactly. My mother, on the other hand, is a regular faith healer. She calls me up on the phone and she can tell just from the sound of my voice when something is wrong. 'What is it, son?' she'll ask.

"I'm very depressed," I'll tell her. "Becky just smashed in the front end of my car.

"'It isn't Becky who made you depressed. You're suffering from male menopause.'

"How do you know?" I'll ask her. "'Your father was the same age when he got depressed. The thing to do is just get (through the day. I'll call you tomorrow and we'll talk about it some more.'"

"Anybody else would have had to lay out a bundle to a psychiatrist," I told him.

Hopewell agreed. "I have a brother-in-law who has back problems. He goes to a doctor. But if anybody else in the family has back problems we call him. One of my sisters-in-law specializes in sinus problems. All you have to do is hint you have a problem and she'll not only prescribe the medicine but she'll deliver it within the hour.

"My sister went to Mexico last year so she knows everything about intestinal illnesses, and I have a cousin Freddy who always watches Marcus Welby on television and can look at anybody in the family and know immediately if he or she is suffering from a vitamin deficiency.

"I had a kidney stone last summer," Hopewell said, "so if anyone is having kidney problems they call me.

"My wife knows all about high blood pressure and my aunt Phoebe deals mostly with female disorders."

"You've got a Johns Hopkins Medical School right in our own family," I told Hopewell.

"Every family does. The trick is when you go to the doctor ask a lot of questions, and then file away the informaltion so you can help all your relatives. You can't imagine how much money you can save in medical bills. I have a brother who goes to a psychiatrist once a week. A month ago I called him up and told him about a dream I had in which I was stuck in a cave and taxis kept going by, but not one would stop for me. He told the shrink the dream as if it was his own, and then called me up the following day and said, 'You forgot to pay your telephone bill.' I saved $40 on one lousy dream. With a family like mine, who needs Medicare?"

# Sydney Harris

What a strange world we live in when the imminent conquest of a grave and widespread disease has to be viewed with as much foreboding as rejoicing.

It now seems as if medical researchers are on the edge of obliterating malaria. Malaria, as the encyclopedia would inform you if you looked it up, "has been and still is the most prevalent disease; its victims at any given time are counted in the millions."

Most of the world's alarming population growth in the last 50 years has been less the result of a rising birthrate as of a diminishing death-rate. It is not that so many more are born as that so many more are living far longer — principally because of better drugs and nutrition.

Now another killer is at the point of extinction, just as typhus, typhoid, tuberculosis and others have been significantly reduced in virulence over the last half-century. This is splendid news for the individual living in a malarial zone; it is poor news indeed for those who are cognizant of our increasing population pressures, and their commensurate food needs for the future.

The existential paradox here is that we hold life and the promotion of health to be a good thing; but that fertility and longevity threaten to crowd our planet to the point of disaster.

The Good Book commands us to multiply and flourish; but this was when the world was inhabited more by beasts than by men, and there was far more labor to be done on earth than there were hands to do it. Even as late as the founding of the United States, a bare two centuries ago, there was a pressing need for many more people to tame the vast continent.

Then, too, in the early days, so many died in childbirth or infancy that a family might require six births to assure the maturity of two children. (Indeed, as late as 1890, when my mother was born in the comparative sanitation of London, she was one of 14 children, only seven of whom lived past childhood.)

Now, with plague and pestilence virtually under control, we are multiplying more exbut hardly flourishing. A tensively than ever before, larger number of people go hungry today than ever before in history; and there are far more millions of illiterates today than a century ago. Science can keep them alive, but society cannot or will not feed them or provide them with any opportunity to lead more than a subsistence life.

It is a moral quandary that neither the religious devotees nor the scientific community can lead us out of with any degree of assurance. It is the irony of "death-control" that makes the problem of birth-control so poignant.

# James Bacon's Hollywood

HOLLYWOOD — A friend recently spotted a portrait of **Frank Sinatra** and his then wife **Mia Farrow** in a stall at the Portobello road market in London.

It was inscribed: "To Larry with love, Mia and Frank."

The silver framed picture was a gift from Frank to his old friend **Laurency Harvey** who died in 1973.

**Paulene Stone**, Larry's widow, said that she had given the picture to a friend who was a Sinatra fan. She couldn't recall the friend's name but was quite appalled that it ended up on a market stall with a price of a few pounds.

★ ★ ★

**Scott Wilson** may not be as big a marquee name as his former off-Broadway buddies, **Al Pacino** and **Ralph Waite** of The Waltons, but he is just as gung ho about his acting career as they are.

Like most New York-trained actors, Scott frowns on Hollywood press agents and highly suspect ballyhoo buildups.

He feels like **Bogie** that all an actor owes the public is a good performance.

Scott is currently co-starred in the upcoming Atlas Films controversial The Passover Plot.

Scott, who was one of the killers in Truman Capote's In Cold Blood and the cuckolded husband of The Great Gatsby, still makes a living painting houses between pictures.

"Rather than appear in something I think is junk, I earn my bread by painting houses," says Scott. "It keeps me outdoors and in good shape and I'm still able to keep my self respect.

"Being stubborn — wanting the right roles — has been hard on the old wallet," Scott admits.

But then when you consider what painters get these days, it may not be that much of a sacrifice.

★ ★ ★

**Toni Murray**, wife of **Jan**, ran into her friend **Charo** up in Las Vegas the other night. Charo showed Toni all her diamond rings. One, she said, was because **Xavier Cugat** didn't take her to Paris, another because he didn't take her to Rome and a third because he didn't take her to Madrid.

Toni held out her bare fingers and said: "Jan takes me everywhere."

# PIXies by Wohl

# Kosygin fails to show for talks

MOSCOW — Soviet Premier **Alexei Kosygin** is too ill to meet with visiting leaders of the Japanese Federation of Economic Organizations, Japanese sources said Wednesday.

The sources said the Japanese delegation was informed of Kosygin's illness Tuesday during a meeting with Soviet Minister for Foreign Trade **Nikolai Patolichev.**

Soviet authorities gave no indication of the nature of the illness or how serious it was, the sources said.

Kosygin, 72, has not appeared in public for nearly a month but this was not considered unusual during the summer when soviet leaders vacation outside Moscow.

□

GLENDALE, Calif. (AP) — After service station owner **Stan Gilbert's** daughter presented him with an 8-pound, 8-ounce grandson Sunday — the 8th day of the 8th month — Gilbert headed for Del Mar race track and did what any good hunch player would do.

He bet $8 across the board on the 8th horse in the 8-furlong 8th race. The horse, **Today and Tomorrow**, won, netting Gilbert $80.80.

□

NAIROBI — Ugandan president **Idi Amin** accused Secretary of State **Henry Kissinger** of being a "Zionist" and said he was the only obstacle to a resumption of normal ties between Kampala and Washington.

□

MIAMI — The body of underworld figure **John Roselli** — found inside a 55-gallon oil drum floating near North Miami beach — was cremated Tuesday just hours after the medical examiner's office released it. **Albert Sacco**, Roselli's brother, claimed the body at 11 a.m. Tuesday, a small family memorial was held at 1 p.m. and the body was ordered cremated. Roselli, 71, an associate of assassinated Chicago underworld boss **Sam Giancana**, disappeared July 28.

□

WASHINGTON — Senator **William Proxmire**, awarded **Roland Hutchinson** his "fleece of the month" award for getting the government to finance a $100,000 study of why rats, monkeys and humans bite and clench their jaws. Hutchinson, of Kalamazoo state hospital, sued the senator and an aide for libel and slander, to the tune of $6 million. The senate has voted to pay Proxmire's legal expenses. The resolution was approved 56-20.

□

SANTA BARBARA, Calif. — Republican presidential candidate **Ronald Reagan** is spending the week relaxing with his wife, **Nancy**, at his ranch retreat here, a campaign spokesman said. "He just loves it at the ranch," a spokesman said. "He feels it's a refreshing place to be. He probably likes it there better than anywhere."

□

LISBON — The communists denounced the return of former president **Gen. Antonio de Spinola** to Portugal from 18 months in exile and demanded he be tried for his role in an abortive right-wing coup last year. But the socialist government said Spinola had a right to come back and suggested the nation "dedramatize this affair."

□

JERUSALEM — Former Prime Minister **Golda Meir** has been hospitalized for a routine medical checkup. The 78-year-old grandmother entered the hospital on Monday and was due to be released today, officials said.

□

KHARTOUM — Sudanese President **Jaafar Numeiry** has relinquished the positions of premier and defence minister and appointed two prominent political figures to the posts. There was no immediate indication whether the government reshuffle — the second in six months — was related to a July 2 coup attempt that Numeiry charged was financed by Libya.

□

COLOMBO — **Col. Abu Taher**, a hero of the 1971 Bangladesh war of liberation, was hanged last month for subversion against the Dacca government, according to **Maj. Gen. Zia Rahman**, the country's de facto leader.

□

HILDESHEIM, West Germany — Former West German chancellor **Kurt Georg Kiesinger** was injured Tuesday when an automobile he was driving left the road and turned over three times, police reported.

□

CHICAGO — A dental problem making life painful for Canadian-born actor **Raymond Burr** has forced him to cancel the final week of a scheduled five-week appearance here in **The Good Doctor**, a theatre director announced.

□

NASHVILLE, Tenn. — Country music singer **Tammy Wynette** is recovering from an operation for removal of her gall bladder and separation of abdominal adhesions, hospital officials said Tuesday.

—AP

**Former Nixon aide, John Dean III, holds his camera as he looks over the interior of the Kemper Arena, site of the 1976 Republican National Convention in Kansas City. Dean will be covering the convention as a reporter and photographer for the Rolling Stone, a youth-cult newspaper.**

## NAMES in the NEWS

## Marine calendar

NAVY
Oriole—returning Friday at 3 p.m.
Kootenay, Terra Nova—at sea.
Mackenzie, Yukon, Qu'Appelle—en route San Diego.
Fundy, Chignecto, Thunder, Chaleur—returning today at 6 p.m.
All other ships in port.
MARINE SCIENCES
Parizeau—Teller Bay.
Vector—Bute Inlet.
Richardson—Sabine Channel.
Pandora 2—Pat Bay.
All other ships in port.
COAST GUARD
Camsell—refit.
Douglas—Bamfield patrol area.
Quadra—in port.
Ready—Queen Charlotte Strait patrol area.
Rider—Sandheads patrol area.
Vancouver—on Station Papa.
Racer—Gulf Islands patrol area.
Bernier—off Point Barrow.
MERCHANT MARINE
Columbialand—Gold River.
Stolt Dragon, Fairsea—Victoria.
Sandar—Crofton.
Atlantic Maru—Texada Island.

GILSON'S MEATS LTD.
MAYFAIR CENTRE 385-4742
Prices effective Thurs., Fri., Sat., Aug. 12, 13, 14

PRICES THE LOWEST IN 4 YEARS!!!

| | | |
|---|---|---|
| CHUCK STEAKS "It's Barbeque Time" | lb. | 65¢ |
| CROSS RIB ROAST | lb. | 99¢ |
| BEEF SAUSAGE Home made 10 lbs. — 4.50 | lb. | 49¢ |
| GROUND BEEF 10 lbs. "Gilson's Superb" — 5.50 | lb. | 57¢ |
| SIRLOIN T-BONE "Grass Fed" | lb. | 1.69 |
| ROUND STEAK Boneless | lb. | 1.59 |
| Pork Chops 10 LBS. | | 16.90 |
| Pork Steaks 10 LBS. | | 12.90 |
| Chicken Legs Portion. 10 lbs. | | 10.90 |
| Chicken Breasts Portion, 10 lbs. | | 11.90 |

FREEZER BEEF
"CUT, WRAPPED, FROZEN"

| A-1 | | GRASS FED | |
|---|---|---|---|
| SIDES | 95¢ lb. | SIDES | 75¢ lb. |
| HINDS | 1.25 lb. | HINDS | 99¢ lb. |
| FRONTS | 69¢ lb. | FRONTS | 59¢ lb. |

CHECK THIS!



Sands
Seven Funeral Chapels Serving Vancouver Island
Dedicated To Service . . .
your seven community chapels, independently family owned and controlled. Sands, since 1912.
VICTORIA, 388-5155
SIDNEY, 656-2932
COLWOOD, 478-3821
DUNCAN, 746-5217
NANAIMO, 743-2032
LADYSMITH, 245-2331
ifc INTERNATIONAL FLIGHT CARE
A DIVISION OF SANDS
MEMBER BY INVITATION
NSM NATIONAL SELECTED MORTICIANS SINCE 1902
Removal and Service Arrangement Covering Vancouver Island
A DIVISION OF SANDS
Specializing in forwarding to or from anywhere
WORLD-WIDE FUNERAL INFORMATION SERVICE
Call Collect, or Cable "Mortuary Victoria"
A DIVISION OF SANDS



Speedy installs shocks at prices which don't.

At Speedy, what we've done for the muffler business we're doing for shocks. Like no extra charge for installation. The parts are nothing less than the best. And fully guaranteed. And the whole thing comes with all the Somebody treatment we're famous for. We may never get anyone to laugh over a new set of shocks. But we won't be happy with anything less than a smile.

**Standard Replacement Shocks.** Normal driver. Normal car. Unconditionally guaranteed as long as you own the car. $24.90 a pair installed.

**Heavy-Duty Shocks.** Smoother ride, more control for big cars. Unconditionally guaranteed as long as you own the car. $33.90 a pair installed.

**Spring Shocks.** More stability, less roll for heavier loads. Unconditionally guaranteed as long as you own the car. $49.90 a pair installed.

**Air Shocks.** Extra lift with controlled air capacity up to 150 lbs. Guaranteed 24 months or 24,000 miles. $89.75 a pair installed.

At Speedy you're a Somebody.

In Victoria: 2994 Douglas Street, Tel. 385-8717



Now, 6 Moody Blue. To go.

Keep all six little bottles cold, bubbly and bouncing with sparkling refreshment . . . Open 'em one-at-a-time. Andrés Moody Blue . . . the flavour of blueberries, the sparkle of champagne.

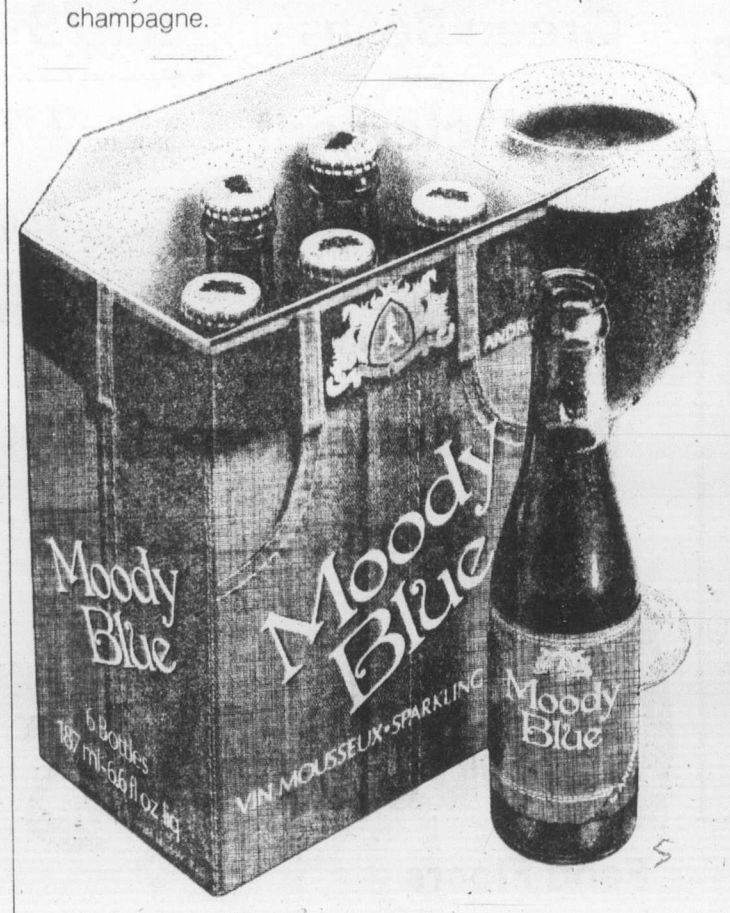


FHH761

Cook the slow way and enjoy the savings with Philips

**Philips Slow Cooker** lets you prepare nutritious meals with modern convenience, cooking food slowly all day while you work. Featuring a ceramic inner crock with see-through lid, it holds approximately 3½ quarts. Complete with full one-year guarantee.

Sale Price ..... 23.88

Woodward's Housewares, Main Floor

Store Hours: 9:30 a.m. to 5:30 p.m. Monday to Saturday. Evening Shopping Thursday and Friday 'til 9:00 P.M. Phone 386-3322

Woodward's

Woodward's

# Summer Food Flair

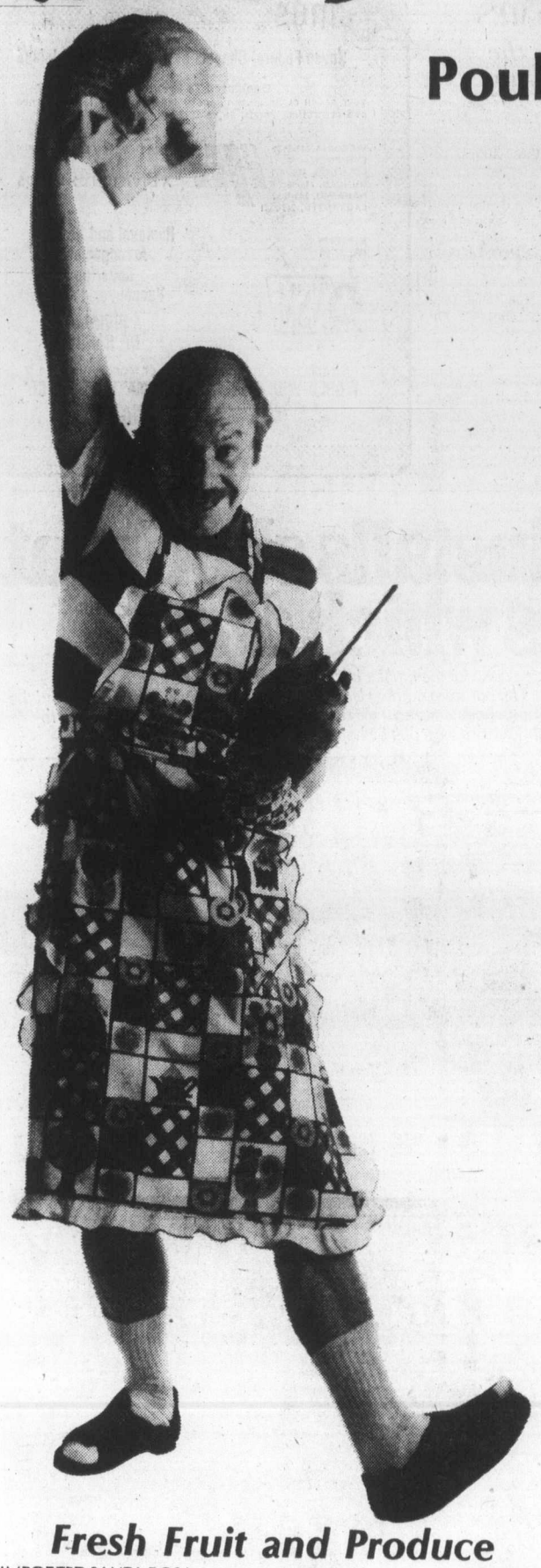

## Poultry Pickin' Specials for the Outdoor Chef

FRESH B.C. GROWN, WHOLE
**Frying Chicken** ..... Grade **A** lb. **89¢**

FROZEN B.C. GROWN
**Turkeys** 8 to 14 lbs. ..... Utility Grade lb. **79¢**

FRESH B.C. GROWN, ROASTING
**Chicken** 5 to 7 lbs. ..... Grade **A** lb. **95¢**

FRESH B.C. GROWN CHICKEN
**Fryers** Halves ..... lb. **99¢**

FRESH B.C. GROWN
**Fryer Chicken**
Legs, Breasts, Drumsticks, Thighs ..... lb. **1.29** Backs and Necks ..... lb. **29¢**

FROZEN FRYER
**Chicken Livers** 16-oz. mono cup ..... **79¢**

FROZEN NEW ZEALAND BONELESS BEEF ROAST
**Sirloin Tip** ..... lb. **1.19**

BURNS' PRIDE OF CANADA SLICED
**Side Bacon** ..... 16-oz. vac. pack **1.89**

FLETCHER'S NO. 1
**Bulk Wieners** ..... dozen **79¢**

DEL PAK DELUXE
**12" Pizzas** Ham, Pepperoni ..... 20 ozs., ea. **1.69**

WOODWARD'S MIX OR MATCH FANCY
**Cream Corn OR Peas** 14 fl. oz. **3** tins **85¢**

FOR CHICKEN
**Shake n' Bake** ..... 10-oz. ctn. **1.15**

FOUR STAR, CHOICE, SMALL
**Whole Carrots** 14-oz. **2** tins **85¢**

LIBBY'S DEEP BROWN
**Beans** In tomato sauce or with pork ..... 14 fl. oz. tin **39¢**

SUN RAY, CHOICE
**Asparagus Cuttings** 12 fl. oz. **2** tins **69¢**

SWAN VALLEY
**Chicken Stew** ..... 300-gram pkt. **89¢**

SUN RAY
**Creamed Honey** ..... 2-lb. tub **1.59**

FREY BENTOS
**Corned Beef** lean cut, ..... 12-oz. tin **1.05**

SUN RAY
**Small Shrimp** ..... 4¼-oz. tin **95¢**

SAFFSWEET
**Safflower Oil** ..... 32 fl. oz. bottle **1.79**

DEL MONTE, PACKED IN ITS OWN JUICE
**Pineapple** crushed, sliced or dessert bits 14 fl. oz. **2** tins **85¢**

MALING MANDARIN 10 fl. oz.
**Orange Segments** **2** tins **49¢**

FARMAN'S CUCUMBER CHIP
**Pickles** ..... 48 fl. oz. jar **1.35**

WOODWARD'S SUPREME
**Salad Dressing** ..... 32 fl. oz. jar **89¢**

### *Fresh Fruit and Produce*

IMPORTED SANTA ROSA
**Plums** ..... lb. **39¢**

CANADA FANCY NEW ZEALAND
**Apples** Granny Smiths, Ripe when they're green .... **10** for **99¢**

B.C. GROWN FRESH
**Mushrooms** White and Brown, Prepacked ..... lb. **99¢**

B.C. GROWN FRESH
**Green Beans** ..... lb. **39¢**

DEL MONTE
**Pineapple Juice** ... 48 fl. oz. tin **53¢**

HAWAIIAN PUNCH
**Drink Crystals** all flavours 3¼-oz. 3 poly **65¢**

MELOGRAIN
**Wheat Puffs** ..... 10-pint bag **45¢**

VEM
**Yogurt** Assorted ..... 175-gram **2** tubs **55¢**

SWIFT
**Beef Stew** ..... 24-oz. tin **65¢**

HIGHLINER FROZEN
**Cod in Batter** ..... 14-oz. ctn. **95¢**

WESTVALE FROZEN FRENCH CUT
**Green Beans** ..... 2-lb. ctn. **79¢**

FOR YOUR LAUNDRY
**Fab Detergent** ..... 5-lb. ctn. **2.39**

GAINERS
**Dog Meal** ..... 4-kilogram pkt. **2.69**

### *Bakery Features*

WOODWARD'S
**Petite Butterhorns** **8** for **89¢**

WOODWARD'S
**Fruit Bread** ..... 16-oz. loaf **75¢**

Enter the
**"ENDLESS SUMMER"**
**Contest. NOW ON at all Woodward's Food Floors . . .**

Win a Trip for Two from Vancouver to Fiji or Australia. The winner will fly in a Qantas spacious Boeing 747B to the holiday of their dreams. Contest entrants will also be eligible for weekly prizes of Qantas Flight Bags filled with Standard Brand products. Entry forms and contest details available on all Woodward's Food Floors NOW!

CHASE & SANBORN
**Coffee** All Purpose Grind ..... 1 lb. **1.79**

MAGIC INSTANT
**Skim Milk Powder** 5-lb. bag . **3.29**

BLUE BONNET
**Margarine** ..... 3-lb. ctn. **1.55**

MISS MEW
**Cat Food** all flavours ..... **4** 6-oz. tins **85¢**

DR. BALLARDS CHAMPION
**Dog Food** all flavours 15 fl. oz. **4** tins **89¢**

DR. BALLARDS
**Dainty Dinners** all flavours ..... 12-oz. ctn. **49¢**

*Prices Effective Aug. 11 to 14th. Personal Shopping Only.*
*We reserve the right to limit quantities.*
*Store Hours: 9:30 a.m. to 5:30 p.m. Shop 'til 9 Thurs. and Fri.*

Woodward's
**Food Floors**

## A Stitch in Time

# *Bastion's Ottawa debut important step*

By JIM GIBSON
Colonist Staff

Some of the most riotous reading that crosses an entertainment writer's desk are all those brochures from various arts orgnizations hustling subscribers for their coming seasons.

Most read like flyers for $1.49 days, promising such savings and bargains that the reader is distracted by a rush of mathematics trying to figure out if he really is getting five shows for the price of six or whatever dizzy combination the organization is pushing.

It's all dollars and cents and what's being offered is incidental.

But the best hustle phrase of the season has to come from the National Arts Centre's English theatre department which urges all those Ottawa civil servants to "Subscribe and Fall In Love Again . . ."

Now, how could a task force veteran or a file clerk ever resist that?

But still one wonders if the centre's season of six romantic comedies can deliver, and secondly how many unmoved mandarins will turn the centre in for false advertising when their love life remains the same at the season's end.

The aphrodisiac for the centre's season is Bastion's production of A Stitch in Time. Edwin Stephenson is busy firming up casting for the production which opens the Ottawa centre's season in October and then returns here.

The centre's theatre types wanted Stephenson to act in the production, as apparently his reputation as an actor exceeds that as a director.

But Stephenson won't do both. And wise decision too, as a lot more than just money is riding on the Bastion eastern Canadian debut.

□

Space, the great leveller, chopped the following from a recent writeup on Peter mannering's Gilbert and Sullivan shows:

"And with the top ticket price of $2.50, the Four Seasons offering is the bargain of the Victoria summer theatre season. And best of all, there's no charge for the programs."

At Toronto's St. Lawrence Centre, this scribe recently paid top price of $5 to see one show. At Stratford prices were twice that and then some. But neither place asked its audience to cough up anything for a program.

The recent concern here with prices is simply in hopes that organizations continue to arrive at them by weighing costs against what the market will bear.

The upping of Bastion's best seats to $6.50 next season was apparently done at the urging of some character at the Canada Council back in Ottawa.

□

"Victoria MLA Sam Bawlf hasn't always left the impression of being a stellar supporter of the arts, so some local types can be forgiven for their optimism when he showed up at last Sunday's gala Shawnigan concert at the McPherson. The vision of hefty new government support for the arts was dancing in their heads.

Bawlf was there with wife Marnie, who is in Wayne Ngan's pottery class at Shawnigan.

Bawlf made a brief appearance on stage to reply to Shawnigan founder J. J. Johannesen's gushing tribute to the B.C. government's support of the school.. And for a time there it was beginning to look as though Johannesen was expecting Bawlf to produce another government cheque on the spot for the school. But Bawlf graciously praised the school and that was that.

□

The newly-formed Canada Ice Dance Theatre brings its first season to a close with performances tonight through the weekend at the Racquet Club.

The professional company exchanges the sport of figure skating for the art of it, as its productions reflect. Organizers of the Victoria-based company, the first of its kind in North America, expect to hit the road this fall.

□

Tonight's Art Gallery of Greater Victoria concert features local young pianist Walter Prossnitz with works by Chopin, Mozart and Liszt. Prossnitz, a Shawnigan student, plays again Tuesday at MacLaurin.

□

The Orford String Quartet is the concert topper of a notable list of performers at tonight's Shawnigan concert at the MacLaurin. Other interesting combinations have flutist Robert Aitken, violist Leslie Malowany and cellist Olga Rostropovich. Tonight's soloist is violinist Ruggiero Ricci.

Saturday again at the MacLaurin will see a busy Robin McCabe. The pianist teams up in different duos with Timonthy Paradise on clarinet and cellist Harvey Shapiro. Also appearing is soloist Jean-Marc Rollez on double bass.

Next Tuesday's concert has the following — Paradise with pianist Bill Aide, Rollez with Ricci, and Ricci with violinist Andrew Dawes of the Orford String Quartet.

□

Well, Rube Price has found a rider to take his production of Equus onto the stage. Colin Gorrie has agreed to direct the controversial play by Peter Shaffer for a Sept. 9 opening at the McPherson.

Victorians have been waiting for this promised production for almost a year. Price's attempts to mount it, that began with his coup of securing the Victoria rights, are almost as intriguing as this psychological whodunit unravelled between a boy and his psychiatrist.

Casting of the Equity actors is underway, but Gorrie is still looking for non-Equity folks to fill out the roster.

□

BEYOND THE FRINGE . . . Kaleidoscope theatre has the local children's theatre market all to itself next season, as many believe it should, as Bastion has cancelled its children's Saturday program. The reason, according to Edwin Stephenson, is to allow him time to reorganize and turn the children's program entirely professional . . . The Smile Show people are laughing all the way to the bank with what they got for giving up the McPherson for the night and appearing on last week's Western Canada lottery show. The Smile Show pulled in about 700 people on Saturday, which apparently is some sort of record . . . Joan Moyer, once of Vancouver and lately of Los Angeles, starts her own dance school this fall in Chemainus. Her dancing credits span Broadway to London's West End and onto Paris . . . The Shawnigan Summer School people complain about poor attendance at their concerts, but the school folks aren't exactly the most organized in the world, as all those people milling about wondering where they were to sit at last Sunday's gala concert found out . . . Open space still has some openings in its multi-media kids' workshop sponsored by the National Film Board.

*Orford String Quartet in tonight's Shawnigan concert*

*Jerry Gosley and Art Budd heading up The Smile Show*

## The Arts

## Another shock for Chinese

HONG KONG (UPI) — Earthquake-ravaged north China received another jolt Monday from a "considerably strong" aftershock centered in the Peking area, but no immediate reports of damage or injury were received.

The Royal observatory in Hong Kong said it picked up a slight tremor centered in the general region of Peking, where the July 28 quake caused widespread death and destruction.

LUCKY DOLLAR FOODS

Delta Long Grain RICE 2 LBS 89¢
Malkins APPLE JUICE 48 oz. 59¢
Maple Leaf 24-oz. Canned HAMS 2.99
Dad's 16 oz. OATMEAL COOKIES 79¢
Dad's 16 oz. COCONUT COOKIES 79¢
Kraft Pie Mix 30 oz. CHEESE PIZZA 1.19
Tide King POWDER DETERGENT 2.39
Catelli 2 lbs. Long SPAGHETTI 57¢
Carnation 16 oz. COFFEE MATE 1.09
Winston 128 oz. WHITE VINEGAR 1.09

• CANADA GRADE A •
GROUND BEEF lb. 65¢
CHUCK STEAK lb. 79¢
Swifts lb. pkg. WIENERS 79¢
Local New POTATOES 10 lbs. 45¢
Medium ONIONS 2 lbs. 19¢
Whole WATERMELON lb. 7¢

LUCKY DOLLAR FOODS
Prices Effective August 12, 13, 14
We Reserve The Right To Limit Quantities
KEE'S
4101 Shelbourne St.
477-1742

THE ISLAND GALLERY LTD. ANTIQUES
fine furniture • paintings • prints
THE ISLAND GALLERY
2188 Oak Bay Avenue Tues - Sat.

FRESH AS A FLOWER IN JUST ONE HOUR
Your Choice Garments Deserve Expert Cleaning, too
One HOUR "MARTINIZING" CERTIFIES THE MOST IN DRY CLEANING
8 LOCATIONS TO SERVE YOU
8-11

Fields THE PENNY PINCHER PEOPLE
CLEARANCE SALE CONTINUES
CHARGEX master charge WHILE QUANTITIES LAST
AUGUST 12, 13, 14
DOWNTOWN 1420 DOUGLAS—ESQUIMALT PLAZA—COLWOOD PLAZA

MEN'S WEAR
Sport Shirts Short Sleeves SPECIAL ..... 3/$10
Casual Sport Shirts Long sleeves, short sleeves. SPECIAL ..... 6.99
Men's Dress Shirts Reg. to 12.99 SPECIAL ..... $5

LADIES' WEAR
Good Assortment of Slacks Reg. to 5.98 SPECIAL ..... 2.99
Assorted Tops Reg. to 3.98 SPECIAL ..... 2.99
Assorted Type Jackets SPECIAL ..... 11.99

CHILDREN'S WEAR
PANT SUITS 4 to 6X SPECIAL ..... $7
PANT SUITS 8 to 14 SPECIAL ..... $9

DOWNTOWN STORE ONLY — 1420 DOUGLAS
WEB CHAIRS Reg. 11.98 SPECIAL ..... 7.99
32-QUART COOLERS Reg. 13.98 SPECIAL ..... 8.99
LADIES' AND MEN'S SANDALS Oddments to Clear SPECIAL ..... 9.99
SAYELLE WOOL TO CLEAR Reg. 99¢ SPECIAL ..... 5/3.99
ASTRA WOOL TO CLEAR Reg. 61¢ SPECIAL ..... 4/1.99
8-11

TIKI ART GALLERY
NOW OPEN
at 545 Fisgard Street, Victoria
12 noon to 6 p.m.
For the occasion a special exhibition featuring
* Chinese Paintings by Prof. Yin-Yung Ting
* Water Colors by Prof. Yuk-Hay Lai
* Paintings and Sculptures by Stephen Sham and also a valuable
ORIGINAL MASTERPIECE OF LANDSCAPE CHINESE PAINTING by Ni-Tsan (17th century)
The exhibition continues to Sept. 20, 1976
STORE HOURS:
TUES.-FRI. 10:30-6:00
SAT. 10:30-5:00
8-11

GIANT DISCOUNT P.D.Y. FOOD CENTRE

CRAIGFLOWER and TILLICUM

Prices Effective Aug. 12, 13, 14

THURS., FRI., SAT.

WEEKDAYS 9 to 9
SUNDAYS 10 to 7

WE RESERVE THE RIGHT TO LIMIT QUANTITIES

Robin Hood (Limit One Bag) FLOUR 20-lb. bag 1.97 WITH $10 ORDER OR OVER

Frozen Legs or Breasts CHICKEN SEGMENTS Approx. 3-lb. bag, lb. ..... 1.09

Grade A Boneless RUMP ROAST lb. ..... 1.45

Grade A ROUND STEAK (Full Cut) lb. ..... 1.35

Magic Skim POWDERED MILK 5-lb. bag ..... 2.59

Nabob TEA BAGS 125 bags ..... 1.89

Peek Frean (7 Varieties) CREME BISCUITS 14-oz. pkg. ..... 79¢

Nabob INSTANT COFFEE 10-oz. jar ..... 1.99

Nabob Raspberry Strawberry JAM 24-oz. tin ..... 99¢

Star-Kist Chunk Light TUNA 6½-oz. tin ..... 55¢

Carnation 2% CANNED MILK 3 tins ..... 1.00

Toothpaste CREST 100 ml ..... 99¢

Personal Size IVORY BARS 4 Bars Pkg. ..... 63¢

Liquid IVORY 24-oz. bottle ..... 89¢

Frozen BANQUET DINNER Beef, Chicken, Turkey .. 69¢

California TOMATOES lb. ..... 29¢

No. 1 Chiquita BANANAS 5 lbs. ..... 89¢

B.C. Grown (Approx. 19-lb. box) PEACHES Per Case ..... 5.39


## Each ingredient has own cooking time

# Stir-frying vegetables takes patience

PHYLLIS HANES
Colonist - Monitor Service

If you can fry an egg you can learn to stir-fry vegetables. If you cannot fry an egg, it will be a cinch after you've learned to stir-fry zucchini, squash, string beans, and all the other summer vegetables that are so plentiful right now.

The popularity of Chinese stir-fry dishes is probably second only to the popularity of the narrow, green squash, called zucchini. Both have been taken up by suburban and city cooks and by home gardeners supplied from a few plants with bushels of zucchini all through the summer.

If you've already tried stir-frying and are still grumbling about burning the vegetables — try once more. The method is based on the principle that each ingredient has its own cooking time — that tender ingredients need less cooking time than tough ones, that each are added to the pan separately and in order of cooking time needed, so all are done at once.

The key to success is the intensity of the cooking heat. Gas stoves are preferred to electric because the flame can be lowered and raised quickly. But electric stoves work well if the heat is set in advance. Then instead of turning heat off or low, lift the pan on and off the heat to regulate the temperature.

There are other heat variables such as the freshness of the food. The fresher it is the faster it cooks. The way the food is cut is important since it will cook faster if cut in small pieces.

Once the fat is on the fire, every minute counts. Things must be stirred constantly. The tempo accelerates as ingredients are tossed in seconds apart. Timing is important.

If things seem to be moving too fast, lift the pan off the heat, get your bearings, then continue. Preparation is important, obviously, for once the heat is on, everything must be ready for the pot.

Stir-frying is easiest if you have a wok, an electric skillet or a heavy skillet. I have stir-fried in my black iron skillets for years and still do on occasion, although I now have three woks.

Peanut-oil is my preference for most stir-fry dishes, although vegetable oil is usual. Don't use olive oil or butter. And don't worry about a lot of fat. Only a few tablespoons are needed for a dish for several people.

Too Many Tomatoes . . . Squash, Beans, and Other Good Things is a cook book for when your garden explodes, by Lois M. Burrows and Laura G. Myers (Harper and Row). Here's one recipe:

**ZUCCHINI**

4 medium zucchini, grated
1 teaspoon salt
½ pound mushrooms
¼ cup butter
¼ cup sliced green onions
1 clove minced garlic
½ cup sour cream
1 tablespoon chopped fresh basil.

Combine zucchini and salt and let stand until moisture is removed. Heat mushrooms in skillet, shaking over high heat until liquid evaporates. Add butter to skillet and saute mushrooms, onions and garlic. Squeeze moisture from zucchini and add to skillet. Stir occasionally over high heat for about 5 minutes.

Stir in sour cream and basil. Stir until well-heated. Serves four.

The following recipe is from The Compleat Vegetable Book (Oxmoor House).

**SQUASH IN SAUCE**

1 pound yellow squash
1 pound zucchini squash
2 tablespoons frozen orange juice concentrate, thawed
2 tablespoons melted butter
1 cup sour cream
2 tablespoons all-purpose flour
chopped chives

Wash squash; cut slice from stem and blossom ends. Do not pare. Cut into thin slices. Place in a small amount boiling, salted water, cover and cook about 10 minutes.

To prepare sauce, stir orange juice concentrate into melted butter and heat until warm. Combine sour cream and flour and stir into sauce. Heat — do not boil. Serve over hot, cooked squash. Garnish with chives. Serves four.

Here's one more recipe called baked chicken breasts with zucchini and mushrooms.

2 pounds zucchini, cut into ½ inch slices
1 pound fresh mushrooms, sliced
1 medium onion, chopped
1 fresh tomato, peeled and chopped
1 clove garlic, minced
salt to taste
3 drops Tabasco sauce
4 chicken breasts, skinned and boned
2 tablespoons olive oil
2 tablespoons parsley, minced

Preheat oven to 350 degrees F. Put vegetables plus garlic in bottom of flat, oval, casserole. Season with salt and Tabasco, and place chicken breasts on top. Pour olive oil over chicken and add more salt. Bake for 45 minutes, basting chicken breasts with accumulating juices. Sprinkle with parsley before serving.

ZUCCHINI
COOKBOOK


SEPARATED?
PROPERTY IN JOINT OWNERSHIP? IF YOU ARE UNABLE TO SELL DUE TO UNWILLING PARTNER CALL
383-6724



Old Tubs Never Die
They Just Chip Away
THERMO-GLAZE PROCESS
Bathtubs Refinished Any Colour
Phone 384-6612
VAN ISLE PERMA COATINGS



THE VICTORIA CONSERVATORY OF MUSIC
ROBIN WOOD, F.R.A.M. — Principal

REGISTRATION
NOW TAKING PLACE
(for both new and returning students)

PIANO — ORGAN — HARPSICHORD — STRINGS — WOODWINDS — BRASS — PERCUSSION — RECORDER AND EARLY INSTRUMENTS — CLASSICAL GUITAR — LUTE — FLAMENCO GUITAR — VOICE-SPEECH ARTS — SUZUKI VIOLIN, CELLO, PIANO — KODALY AND ORFF CLASSES FOR CHILDREN AGES 4 TO 8 — CHAMBER MUSIC — ORCHESTRA — CHOIR — OPERA — THEORY — COMPOSITION — TEACHER TRAINING.

Comprehensive Musical Training
For Beginners and Advanced Students

* Application in person only, please
* First term fees payable at the time of registration

FALL TERM COMMENCES TUESDAY, SEPTEMBER 7
FOR FURTHER INFORMATION: CALL 595-2151
or COME IN PERSON TO:
1050 Joan Crescent (Craigdarroch Castle)

## ann landers

**Dear Ann Landers:** A word, please, to the man who said he'd been to dozens of counselors, psychologists and psychiatrists and got no help from any of them. Then he decided that instead of shelling out $40 an hour to a shrink, he might as well take a vacation and have a good time. That's exactly what he did and he said the vacation did more for him than all the therapists put together.

My experience was exactly the opposite. When I felt myself cracking up, I, too, thought a vacation was the answer. It wasn't. The scenery was beautiful and the weather was divine, but my problems were still with me. I couldn't run away from them nor could I leave them behind.

Nobody gets help from counseling unless he is ready to accept it. My son went from one therapist to another for 14 years, only because I begged him to (or when the judge made it a condition on his release to my custody). But he never was able to accept help from anyone because he thought he was smarter than all of us put together.

Finally I sought counseling and learned to accept my son the way he was. I also learned how to deal with bad news when the phone rang in the middle of the night — and it did, often.

Our son committed suicide last year. My heart breaks when I think of what he might have been. He was in some ways a genius, but he just wouldn't accept help.

I sought help because my son was tearing my life to pieces. Thank God for my therapist and thank God for you, Ann Landers. Please keep telling people if they can't cope to get counseling. They have nothing to lose and They have nothing to lose and everything to gain — like a life of sanity instead of madness.—I Made It.

**Dear Friend:** When a mother whose child has committed suicide can sign her letter "I Made It," there is no greater testimony for counseling. Thank you for writing.

**Dear Ann Landers:** Today I took my six-year-old son and his friend to the circus. The auditorium was very crowded. In front of us sat a lady with two pre-school boys. When the circus started she told the kids to stand on their seats so they could see better. Of course, my two kids couldn't see a darned thing with them standing right in front. When the man sitting next to me saw how aggravated I was, he tapped the woman on the shoulder and asked her nicely to please tell her kids to sit down.

She gave him a dirty look and told her sons to keep standing. My little boy began to sob, "Mommy, I can't see the clowns."

I decided to take matters into my own hands. I got the woman's attention, and in a calm voice I said, "Please tell your kids to sit down." She turned around and yelled, "We paid goood money for our tickets and my kids are going to see this circus no matter what." I hollered back, "We didn't exactly get in free."

Her two boys kept standing and blocked my kids, almost as if on purpose. I am still burned up. What should I have done?—**Day Ruined**

**Dear Ruined:** You should have sought out an usher and asked HIM to settle it. He would have ordered the woman, under threat of eviction, to co-operate — or found other seats for you and your children.

## The trick's being ugly

PETALUMA, Calif. (UPI) — The Old Adobe Fiesta Association is looking for dogs who are natural losers. The association announced Monday that it would conduct a world's ugliest dog contest Aug. 21.

"Your dog doesn't even have to know any tricks to win the first-place trophy," said Ross Smith, association chairman.


Gorde Hunter is a hero worshipper.

That's right, and he admits it unabashedly. It's what got him into journalism in the first place.

Meeting sports stars was a thrill for Gorde, and today people still turn him on.

But he's shifted his emphasis from sports to social and political issues. And he isn't short of opinions.

Catch his cartoons and read his provocative column in the Daily Colonist.

Don't start the day without it!

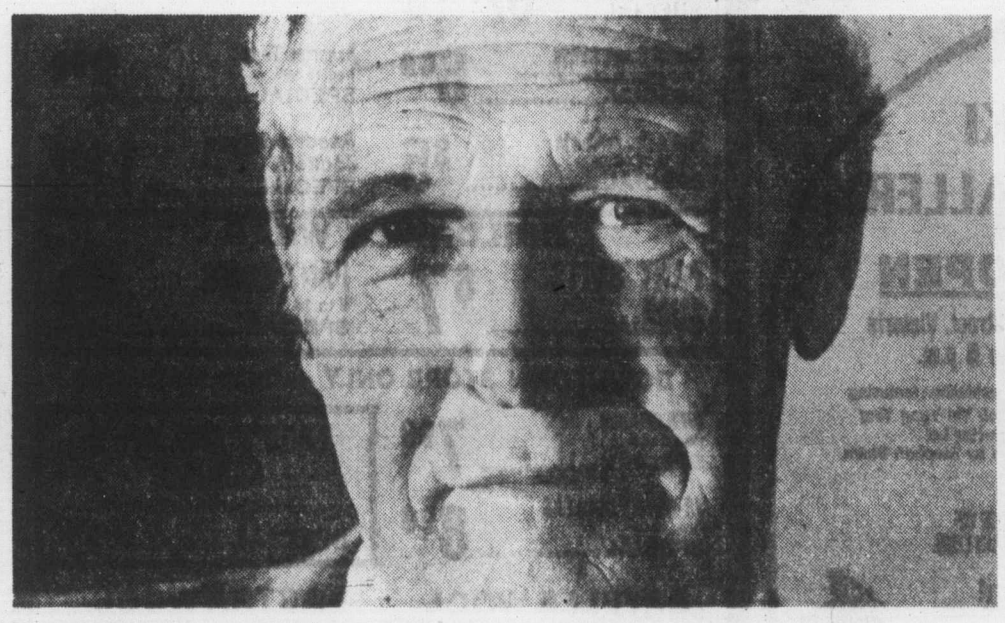

The Daily Colonist.



Pentax at KITS CAMERAS 8-11

The best camera for you? It could be PENTAX! See it at Kits Cameras, where you'll find friendly people who show you how to take great pictures, everytime.

FEATURED THIS WEEK

| | |
|---|---|
| PARKER PHOTO ALBUMS, refills for most sizes | $ 7.95 |
| KITSTAR Slide Projector 400RF | $124.95 |
| KITSTAR lenses Ptx. Mt. 28mm Wide Angle 135mm Telephoto | $ 89.88 |
| ENLARGEMENT from a slide 5x7 No Cropping | $ 1.29 |

COMMERCE MALL, DOWNTOWN — MAYFAIR SHOPPING CENTRE

KITS Cameras
35 Stores with Service Personality

*Abbotsford air show*

# Canada salutes bicentennial

VANCOUVER (UPI) — Split-second precision flying, skydiving and a daredevil duo in red biplanes will be among the highlights when Canada stages a major international air show this week — and salutes the U.S. bicentennial.

The three-day event will be officially opened Friday by Gen. Daniel James Jr., commander of the North American Air Defence Command and a onetime fighter pilot in Korea.

James also will be a keynote speaker at a two-day aerospace conference preceding the air show.

Officials hope the show, to be held at Abbotsford airport 48 miles southeast of Vancouver, will attract a record crowd of at least 140,000.

A large fly-in contingent is expected to arrive aboard 900 privately-owned planes from across North America.

The show has been formally recognized as a U.S. bicentennial event.

"It's our fifteenth year of operation and we want to make it the biggest and best show yet," says chief organizer Jim Madden. "In terms of flying hours and the number and variety of aircraft, it's already the largest air show in the world."

The program will feature the U.S. Blue Angels precision-flying unit in six A-4 Skyhawk jets providing the "kind of aerial teamwork that has paid off for Americans in battles from Midway to Vietnam."

A similar display of high-speed rolls, solo flip-flops and vertical figure-eights will come from the Snowbirds, a Canadian Armed Forces team flying nine jets.

Britain's Vulcan bomber, the U.S. Army Golden Knights skydiving team, water-bombers, the Goodyear blimp and planes ranging from home-built models to revered fighters of the First and Second World Wars also will be on the program.

However the show was expected to be without a debut by the Royal Jordanian Falcons. Dr. Dave Rahm, a 45-year-old geology professor from Western Washington State College who was setting up the team, was killed in a crash last week while performing in Amman before King Hussein and other Jordanian officials.

Rahm had appeared at Abbotsford in previous years under the name, "the flying professor."

The theme of the conference preceding the air show will be "general aviation — targets for the 80's." Delegates will hear speakers representing the Canadian and U.S. governments and various elements of the aviation industry and see a film on the controversial U.S. B1 bomber.


Montague BRIDGMAN Ltd.
China Crystal Gifts
811 Government St 383-0821

DIVORCE HERE ARE THE FACTS
1. You may not have to be separated 3 years to get your divorce.
2. No money down—convenient terms.
3. We are not a "do-it-yourself" divorce service—we insist you use the services of a lawyer.
4. No charge for your initial interview.
For information and a FREE copy of Canada's Divorce Act Call
LUXFORD DIVORCE SYSTEMS (1976) INC. 383-6724
210 - 620 View St.

Firestone
DELUXE CHAMPION
DOUBLE
BELTED
The Deluxe Champion Sup-R-Belt provides excellent wet pavement traction as well as a quiet ride. Tough rubber compounds deliver excellent cut resistance and long mileage. The Deluxe Champion Sup-R-Belt is now available at a new low price.

A78-13 $29.00 Installed
B78-14 C78-14 $30.00 Installed
E78-14 F78-14 F78-15 $33.00 Installed
G78-14 G78-15 $35.00 Installed
H78-14 H78-15 $37.00 Installed
J78-15 $44.00 Installed
WHITEWALLS
BLACKWALLS $3.00 LESS WHERE AVAILABLE.

Firestone ALIGNMENT Special $6.66 Most Cars
Cars with air conditioning and torsion bars $3.50 extra. Parts and installation extra if required. We align import cars too!

Firestone Stores 2882 DOUGLAS ST.
AT GARBALLY AT BURNSIDE
385-1404
ALSO IN NANAIMO AND COURTENAY
USE OUR Firestone CREDIT PLAN OR ... CHARGEX master charge
8-5

for back-to-school buys
discover
Woolco

Save $7 On Multi-Purpose Trunks!

Once again you get savings to give your budget that most welcome boost!
A. **36"x20"x20" dress trunk** has an inside tray. Its Metal-covered exterior stands up to rough handling, making it ideal for both travel and home. Blue colour.
B. **36"x16"x12" camp and school trunk,** with its inside tray, is Vinyl-covered and rugged. Holds everything from camp attire to school stationery. Blue colour.

A. 36"x20"x20" trunk
Reg. Woolco Price 31.95 each
Woolco Sale Price: 24.95 each

B. 36"x16"x12" trunk
Reg. Woolco Price: 29.87
Woolco Sale Price: 22.87 each

Prices Effective Wed., Aug. 11 'til Sat., August 14, Or While Quantities Last.

Brentwood 5-Pc. Luggage Set

Buy by the piece for individual requirements, or buy the whole Vinyl set for family travelling. There's a Nylon zipper on every case and all locks have cast keys. The 22" and 26" cases have a hanger in each and the tote bag an adjustable strap. Colours: Cocoa Brown, London Tan, Bittersweet Orange, Mediterranean Blue.

16" tote bag each 15.99
22" weekend case (with hanger) each 21.99
24" Pullman case each 24.99
26" suiter (with hanger) each 28.99
28" Pullman case each 31.99

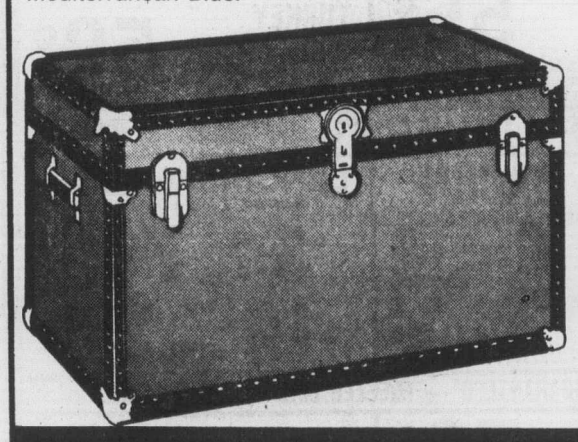

36"x20"x20" Dress Trunks

**No. 655:** strong and sturdy, these Vinyl-covered trunks have an inside tray for organizing stored items. Just right for back-to-school or home! Colours: Sand, Blue. No. 8006: Woodgrain finish.

45.86 each

Woolco DEPARTMENT STORES A DIVISION OF F.W. WOOLWORTH CO. LTD.
Town and Country Shopping Centre
Douglas Street and Saanich
Personal Shopping only, please!
Store Hours: Monday to Saturday 10 a.m. to 10 p.m.
ALWAYS WELCOME master charge CHARGEX Woolco

## Oak Meadows, Nanaimo area

# Open shows held

By MARILYN McCALL

Shirley Hills of Vancouver judged an open horse show at Oak Meadows over the weekend. The high aggregate went to Jane Carter, who rode Mrs. Elaine Polard's horse, Harvey Wallbanger, to first in road hack 15'1" and under, a division of working hunter under saddle, hunter hack, and warm-up hunter.

Wendy Thompson and Sunshine Casey were first in both road hack over 15'1" and thoroughbred under saddle. Riding Oops-A-Daisy, Shawn Garside won equitation 13-18, conformation hunter, and working hunter 3'-3'3". Both working hunter 2'6"-3' and equitation hunt seat were won by Rhona Halkett on Goldmine. Jackie Robertson riding Cocoa won equitation 12 and under and pony hunter hack. Debbie Bissenden and Sonny Mountain won Arab pleasure. The second division of working hunter under saddle was won by Allison Smith on Warrior Square. Pony working hunter was won by Karen Roderick, riding Belle-Vista.

About 135 riders took part in a two-day open horse show put on by Cedar and Nanaimo 4-H Clubs. The first day's events were judged by Dina Gibson. Carrie Bowman showed Nani to first in showmanship 9-13 and won the grand champion 4-H class. The junior western aggregate went to Lisa Kimmel and Jerry's Donna, who were first in showmanship under 18, junior A stock saddle seat, junior trail horse, and western pleasure 14'2" and over.

Showmanship 14-19 was won by Pauline Butler and Gypsy. Junior B stock saddle seat was won by Candy Travers riding Dalyidl. Russell Smith on Cherikee won western pleasure pony. In the snaffle bit stock horse, Cathy Beban rode Doctor Barlow to first place.

The junior English aggregate was won by Cathy Beban and Nani, who broke a tie for the aggregate by winning an equitation class. Cathy and Nani were first in junior A basic seat equitation. The junior B class was won by Darla Henderson on Tacoma Star. Susan Harwood rode Shadow Fox to first in English pleasure 14'2" and over, and James Pomphrey rode Mesatchee to first in English pleasure pony.

The back alley jumping was won by Maureen Stome on Cindy. In the trot-walk game, Lisa Knechtel and Caliente Baby were first. Jane Ireland rode Hope to first in ride a buck.

Eileen Shewfelt judged Sunday's events, which started with halter classes for almost all local breeds of horses. The performance classes started with a model hunter class which was won by Patti Botley on Jolly Lemac. In registered pony under 14'2", Patti Botley and Pacific Badina were first; in unregistered pony, Sylvia Carter and Racer were first. Unregistered horse was won by Susan Harwood on Shadow Fax.

Judy Schneider and Otoe's Houdini won the senior western aggregate for their wins in open trail horse, western pleasure, ladies western pleasure, and stock saddle seat. Judy's prize was tickets to the Stompin' Tom Connors show. Tom Neil and Swinging Orbit won the maiden western pleasure class.

Julia Pinket, riding Regina's Rex, won the English aggregate, taking first in show hack over 15'2", road hack and English pleasure. Riding Luna Mia, Vicky Radford won hunter hack and hunter under saddle. Maiden show hack was won by Tara Warwick on Aalachi. The show hack 14'2" to 15'2" class was won by Dina Gibson, riding Ibn Swain.

Monday night's Royal Lipizzan stallion show was again a great success. The capacity crowd enjoyed the classical school movements of the white stallions, as well as the performances of several feature riders and horses. This annual family show seems to gain popularity with Victorians each year it returns.

**COMING EVENTS**

Aug. 14, 15 — Sherwood Creek open western and English show (Western 478-2430; English 478-1227.)

Aug. 22 — Sooke Saddle Club VIHC horse show.

**All information on horse groups for this column can be sent to Horse Happenings, Vancouver Island Quarter Horse Association, Box 186, Victoria, B.C.**

## HORSE HAPPENINGS

## THE SLIM GOURMET

CALORIE CONSCIOUS COOKING

By Barbara Gibbons

"Meat loaf mix" is ground beef, veal and pork in equal proportions, often available in supermarkets and meat markets. If you're weight-wary, the one thing you should NOT do with "meat loaf mix" is make it into meat loaf.

Why not? Because the ready-ground mixture contains another ingredient you don't want — fat. In meat loaf, the fat remains trapped into the mixture and eventually winds up on your waistline.

Okay then what do you do with meat loaf mix?

You could broil "comboburgers" . . . but only if you're willing to serve them very well done. The presence of pork in the mixture means that your combination burgers will have to be cooked all the way through.

A more interesting idea is our savory, spicy skillet main course, Cuban-inspired Skillet Havana. A mellow melange of meat, tomatoes, celery and onion, it is flavorful with vinegar and raisins and spiced with oregano and cumin seeds. Cumin, like oregano, is sold on supermarket spice shelves. The flavor of this dish is zesty but not hot. (A few generous shakes of Tabasco can add a torrid touch, if you like.)

SUBTRACT FAT: Note our special cooking technique that subtracts fat (and calories) instead of adding it. We brown the meat in its own melted fat, then we add water, and drain the fat and water off into a cup. The liquid is then fat-skimmed before it returns to the skillet.

After trying our Skillet Havana try the same recipe with an Italian touch, as in our Skillet Sorrento or seasoned the Greek way, Skillet Athenia.

**SKILLET HAVANA**

No-fat cooking spray
1 pound meat loaf mix (ground beef, veal and pork)
1 cup water
1 onion, chopped
16-ounce can stewed tomatoes
1½ tablespoons vinegar vinegar
1 clove garlic, minced (optional)
4 tablespoons golden raisins
½ teaspoon dried oregano
1 teaspoon cumin seeds
1 teaspoon MSG (optional)
Salt and pepper

Spray a large nonstick skillet or electric fry pan with cooking spray for no-fat frying. Put the meat in a cold skillet. Heat slowly over moderate flame without disturbing, until the meat is browned on the underside in its own melted fat. Break the meat up into large chunks and continue to cook until all the chunks are well browned and rendered of fat. Add the one cup water, reheat to boiling, then drain the liquid off into a cup. Set pan with meat aside. Stir in remaining ingredients, cover and simmer over low heat.

After the fat has risen to the surface of the drained liquid, skim it off with a bulb-type baster or spoon. Return the fat-skimmed broth to the skillet and continue to simmer, uncovered, until most of the liquid evaporates and celery and onions are tender. Stir frequently. Serve with Tabasco. Serves four, about 225 calories each.

SKILLET SORRENTO — follow the preceding recipe, omitting the raisins. Substitute red wine for the vinegar. Substitute fennel seeds for the cumin. (Add one teaspoon grated Parmesan cheese per serving, if desired.) About 200 calories each.

SKILLET ATHENIA — follow first recipe, omitting raisins and cumin seeds. Substitute parsley flakes for the oregano (or 2 tablespoons fresh chopped parsley.) Substitute white wine for the vinegar. Add one-half teaspoon cinnamon and one-quarter teaspoon nutmeg. (Sprinkle with grated sharp Romano cheese if desired.) About 200 calories each.


Advertising helps plan your budget.

CANADIAN ADVERTISING ADVISORY BOARD

CONTINUING EDUCATION
University of Victoria

FRENCH LANGUAGE DIPLOMA PROGRAMME
for Adults
Beginning September 13

The Program objective is to assist adults to develop a level of French language competence that is functional throughout Canada and other French-speaking geographical areas.

SPECIAL FEATURES

* designed for adult students
* convenient morning, afternoon and evening classes
* no previous knowledge of spoken French required
* placement according to present language ability
* emphasis on oral language competence; gradual introduction of the written language
* audio-visual methods employed
* Canadian materials and contexts included
* small classes

For detailed Programme information, call the Division of Continuing Education, University of Victoria, 477-6911, local 4805, 8:30 a.m.-4:30 p.m.

School District elementary or secondary school teachers who require Bursary assistance should contact Mr C. Fournier, Department of Education, 835 Humboldt Street, Victoria. 387-5902.

VICTORIA MEAT MARKET LTD.
625 Johnson St. 386-8491
LANGFORD MEAT MARKET LTD.
732 Goldstream Rd. 478-9567
AS ALWAYS — FIRST WITH
LOW, LOW PRICES ON CHOICE TOP QUALITY MEATS

CHUCK STEAKS 57¢ lb.
FULLY GUARANTEED — TOP QUALITY — ALBERTA GRAIN FED

CROSS RIB ROASTS 87¢ lb.
FULLY GUARANTEED — TOP QUALITY — ALBERTA GRAIN FED

BEEF LIVER (Sliced) ..... 49¢ lb.

GROUND BEEF 55¢ lb.
OUR OWN SPECIAL QUALITY IN 30-LB. LOTS WRAPPED IN SMALL PKGS.

TURKEY DRUMSTICKS (ROAST 'EM) ..... 59¢ lb.

TURKEY LIVERS ..... 49¢ lb.

SIDE BACON
OUR OWN SUGAR CURED, HICKORY SMOKED
SLICED ..... 1.29 lb.
BY THE PIECE ..... 1.09 lb.
WHOLE SLAB ..... 99¢ lb.

LUNCHEON MEATS
IN 6-OZ. CELLO PKGS.
3 FOR 79¢
12 FOR 2.49

FULLY GUARANTEED — FREEZER BEEF — PRAIRIE BEEF

BEEF SIDES 79¢ lb.
FULLY GUARANTEED — TOP QUALITY — GRAIN FED

BEEF HINDS 99¢ lb.
FULLY GUARANTEED — TOP QUALITY — ALBERTA GRAIN FED

* PRICES INCLUDE CUTTING, WRAPPING & FREEZING
* PRICES EFFECTIVE WHILE PRESENT STOCKS LAST
* WE RESERVE THE RIGHT TO LIMIT QUANTITIES
* 30-DAY GUARANTEE ON ALL FREEZER MEATS 8-11

CONGRATULATIONS TO MRS. F. WEBB, 890 WOLLASTON ST. and NIXON, 523 RIDLEY DR. WINNERS OF $20 GIFT CERTIFICATES

for back-to-school buys
discover

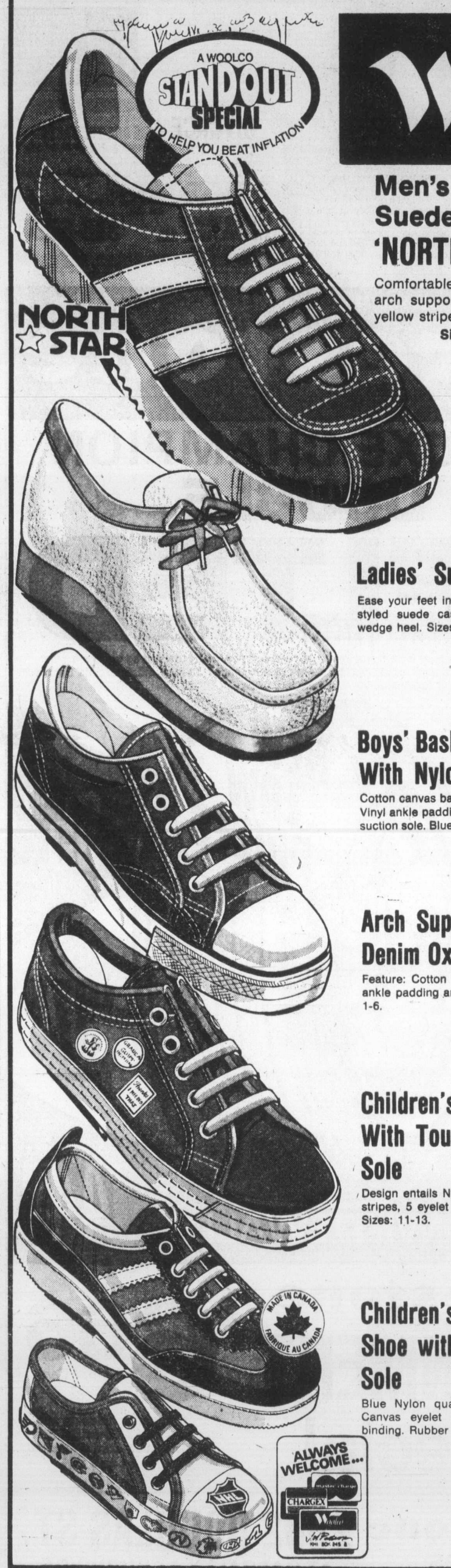


Woolco

Men's Suede Leather 'NORTH STARS'
Comfortable cushion heel and arch support. Navy suede with yellow stripes.
Sizes: 7-11.
$15 pair

Prices Effective Wed., Aug. 11th 'til Sat., Aug. 13th or While Quantities Last.

Ladies' Suede Casuals
Ease your feet into a pair of Moccasin toe styled suede casuals. Non-slip sole and wedge heel. Sizes: 6-9.
8.22 pair

Boys' Basketball Oxfords With Nylon Uppers
Cotton canvas backed skinfit lining with half Vinyl ankle padding and heel patch. Rubber suction sole. Blue. Even sizes 1-6.
5.88 pair

Arch Supporting Blue Denim Oxfords For Boys
Feature: Cotton denim uppers, Blue Nylon ankle padding and rubber sole. Even sizes: 1-6.
5.97 pair

Children's Sports Shoe With Tough Moulded Sole
Design entails Nylon uppers with two white stripes, 5 eyelet lace-up. In brown or blue. Sizes: 11-13.
8.97 pair

Children's Street Hockey Shoe with Sturdy Crepe Sole
Blue Nylon quarters with White Cotton Canvas eyelet facing and tongue. Blue binding. Rubber toe cap. Even sizes: 5-12.
3.97 pair

ALWAYS WELCOME... master charge CHARGEX Woolco

Woolco DEPARTMENT STORES
A DIVISION OF F.W. WOOLWORTH CO. LTD.
Town and Country Shopping Centre
Douglas Street and Saanich
Personal Shopping only, please!
Store Hours: Monday to Saturday
10 a.m. to 10 p.m.
ALWAYS WELCOME master charge CHARGEX Woolco

# Cutbacks hurting cities

Colonist-Los Angeles Times Service

NEW YORK — Because the Detroit Institute of Fine Arts let go 22 of its guards, it can now open fewer than half of its 101 galleries.

In St. Louis hospitals, preventive maintenance has been stopped and repairs are done only when something breaks down.

Fairfax County, Va., will begin charging for text-books when school opens next month.

South Dakota employees cannot travel out of state on business.

These examples illustrate an important trend sweeping the U.S. Rich or poor, big or small, states, counties and cities are trimming budgets by reducing services.

Public reaction, according to officials in a number of cities, ranges from apathy to a little grumbling.

"The public is apparently beginning to accept them (cutbacks) as inevitable and necessary," said a spokesman for Wayne County, Mich.

Everything from garbage collection to fire protection, from street paving to after-school sports, is facing the axe. Many of the services being cut are things that citizens had come to take for granted.

New York's fiscal crisis has made headlines around the country and the things its citizens are having to do without have become well-known. School days are shorter, museums and libraries have cut back hours and operations, police are making fewer arrests, and free language lessons for immigrants have been discontinued.

In Detroit, all athletic programs will be cut out when school opens in the fall; first graders will be put on half-days (three hours), a move that educators say will have serious longterm effects on the children, and 15 schools will be closed down.

Wayne County, Mich., has eliminated a successful crime-fighting operation — the sheriff's helicopter patrol. The sheriff used to operate two helicopters to spot crimes in progress on highways and, in cities and parks. Total savings from the cut — $200,000.

In some places, deeper cuts could not be made in services or maintenance, so new buildings and other capital improvements have been deferred or canceled.

Some of the cutbacks are shortsighted — false economies that will cost more in the long run.

Such may be the case in Buffalo, where the streets are beginning to deteriorate. Complete resurfacing had been programmed for every 30 years, but present resources allow only a 54-year cycle. And a program to modernize part of the street-lighting system has been abandoned, not because of the initial cost, which would have been financed by bonds, but because of maintenance cost.

Not all the communities are shortsighted. Overland Park, Kan., has enlisted the aid of a committee of half a dozen businessmen to suggest money-saving ideas. One idea they came up with: killing the planned purchase of a $25,000 microfilm machine that would help the city retain its records.

On the other hand, the committee also suggested that more funds be spent on preventive maintenance in city buildings. Cleaning rugs, for instance, could make them last as much as 10 years longer, it said.

Some communities, instead of eliminating services, have found that they can save money another way — by contracting services out to private firms. The practice is called "privatization."

City officials reason that efficiency and effectiveness may be improved if the benefits of the private market can be introduced into public service. Costs are brought down if such contracts are put out for bid. Private companies often require fewer employees than government does for the same job.

Moreover, privatization enables governments to avoid purchasing and maintaining expensive equipment.

Jobs that are performed by private contractors in some cities include garbage collection, street repair and maintenance, janitorial and window-cleaning services, snow removal, water supply, traffic-light maintenance, building inspection, ambulance and social welfare services.

Police and fire services are provided in some jurisdictions. Scottsdale, Ariz., is one of about 10 communities with privately owned fire departments.


for back-to-school buys

discover Woolco

Men's "Happy Foot"

A man's sport hose made from the right blend of Wool, Cotton & Nylon. Pebble-stitch design with stretch-top. Machine washable. Black, Brown, Navy, Sky Blue, Hunter Green, Tan. Sizes: 10-10½-11-11½-12.

$2 pair or

3 pair $5

Price Effective Wed. Aug. 11th 'til Sat. Aug. 14th or While Quantities Last

McGregor

MADE IN CANADA FABRIQUÉ AU CANADA

A WOOLCO STANDOUT SPECIAL TO HELP YOU BEAT INFLATION

ALWAYS WELCOME... master charge CHARGEX Woolco

Ladies' Bulky Bermuda Hose

Machine washable, shrink resistant blend of Wool & Nylon. In Navy, Brown, White, Grey, Red, Blue, Green, Wine. One size: 9-11.

1.79 pair or

2 pair $3

Men's Bulky Knits
Nylon. Large assortment of colours. One size: 10-12.
pair .87 or
4 pair 2.47

Men's Sport Hose
Acrylic/Nylon bulky knit. Assorted colours. Size: 10-13.
1.17 pair or
3 pair 2.47

Men's Stretch Hose
Plain rib style in Acrylic and Nylon. Assorted colours. One size: 10-13.
1.17 pair or
3 pair 2.47

Men's Stay-Up Hose
Nylon & Lycra Spandex. Assorted colours. One size: 10-13.
1.17 pair or
3 pair 2.47



A B C D

Ladies' & Misses' Bermudas

A. Link & link pattern of Nylon & Cotton. White, Navy, Lt. Blue, Brown & Green. One size: 9-11.
1.17 pair or
3 pair 2.47

B. Cable stitch pattern of 100% Nylon. Stretch top. White, Navy, Brown, Red & Green. One size: 9-11.
pair .96 or
3 pair 2.47

C. 96% stretch Nylon/4% Polyester. Turn-down cuff. Ginger, Blue, Wine, Green, Brown, Navy. One size: 7-9.
pair .96 or
3 pair 2.47

D. Machine washable, shrink resistant Cotton & Nylon. Cable stitch. White, Navy, Brown, Lt. Blue, Red. One size: 7-9.
pair .96 or
3 pair 2.47

Youths' Nylon Hose
Machine washable. Elastic top. Asst. colours. One size 8-10½.
pair .87 or
4 pair 2.47

Youths' Bulky Knits
Machine washable Cotton/-Nylon. Asst. colours. One size: 8-10.
pair .78 or
4 pair 2.47

Boys' Cushion Soles
Cotton/Nylon. Machine washable. Asst. colours. One size: 6-8½.
pair .68 or
4 pair 2.47

Boys' Nylon Hose
Fine-knit. Asst. colours. One size: 6-8½.
pair .78 or
4 pair 2.47

Woolco DEPARTMENT STORES A DIVISION OF F.W. WOOLWORTH CO. LTD.

Town and Country Shopping Centre
Douglas Street and Saanich

Personal Shopping only, please!
Store Hours: Monday to Saturday
10 a.m. to 10 p.m.

ALWAYS WELCOME master charge CHARGEX Woolco

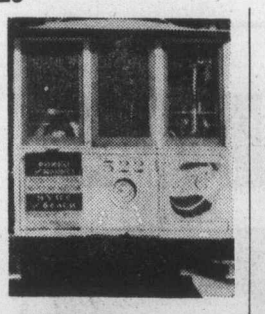

*'Frisco streetcar . . . off the rails*

# Cable cars in short supply

SAN FRANCISCO (UPI) — San Francisco's cable cars may travel "halfway to the stars," as the song goes.

But now they have trouble even reaching the tops of the city's hills.

For tourists it's becoming the great cable car crisis.

Half or more of the remaining 39 romantic, clanging, rickety vehicles have been out of service on one day or another, for one reason or another:

Repair trouble. Shortage of specially trained mechanics. Overtime pay disputes.

It is the height of the tourist season, and visitors to what has been called "everybody's favorite city" are dismayed at waiting an hour or more to board the cable cars.

Mayor George Moscone, equally dismayed at the chaotic state of San Francisco's most durable tourist attraction, is busy consulting officials on how to get the cars working properly again.

There may be only 39 cable cars, and just a dozen mechanics to maintain them, but this city derives much of its income from tourist attractions which include the cable lines.

There have been moves to abandon the cable cars and replace them with modern, more economical motor coaches. But voters have beaten back each attempt that suggested the cars were part of a vanishing breed.

Frieda Klussmann, who long has rallied suuport against attempts to cut back on the vehicles or their service, said:

"They are San Francisco — those little cable cars."

A spokesman for the Municipal Railway, which runs the cars, said: "Operation of the cars is frozen into the city charter. Practically any change has to be voted on by the people."

The cable cars are handcrafted, and spare parts have to be made right here.

There are only a dozen or so specially trained mechanics, and when some are not available for even a short time, as has happened lately, the system can go awry.

The story of the cable cars began on the foggy San Francisco morning of Aug. 2, 1873.

A mining engineer named Andrew Hallidie, revolted by the sight of slipping horses breaking their legs as they tugged conveyances up the hills, invented cable cars.

With the first car poised at the top of a hill, the inventor took over the controls and brought it down in a successful run.

Within 20 years, there were nine lines totalling 115 miles of track.

More than 600 cars were operated by 1,500 men, and at their peak the cars carried 70 million passengers a year.

Now they are antiquated and as Frieda Klussmann has said:

"Nobody loves cable cars but the people."

# *WASP mailman loses case*

CINCINNATI (UPI) — A veteran Cleveland post office worker's claim that as a white male he was the victim of "reverse discrimination" has been rejected by the U.S. Sixth Circuit Court of Appeals.

Leyle E. Crayton, a 39-year veteran of the U.S. postal service, complained that he was passed over in promotion interviews in favor of blacks and females who had lower test scores than he did.

Although the appellate court said that Crayton presented an "interesting" case, it noted that Crayton had turned down an interview opportunity after he had complained and for that reason "may not now challenge those procedures as discriminatory."


for back-to-school buys

discover Woolco

25% OFF

Stock Up On Favourites!

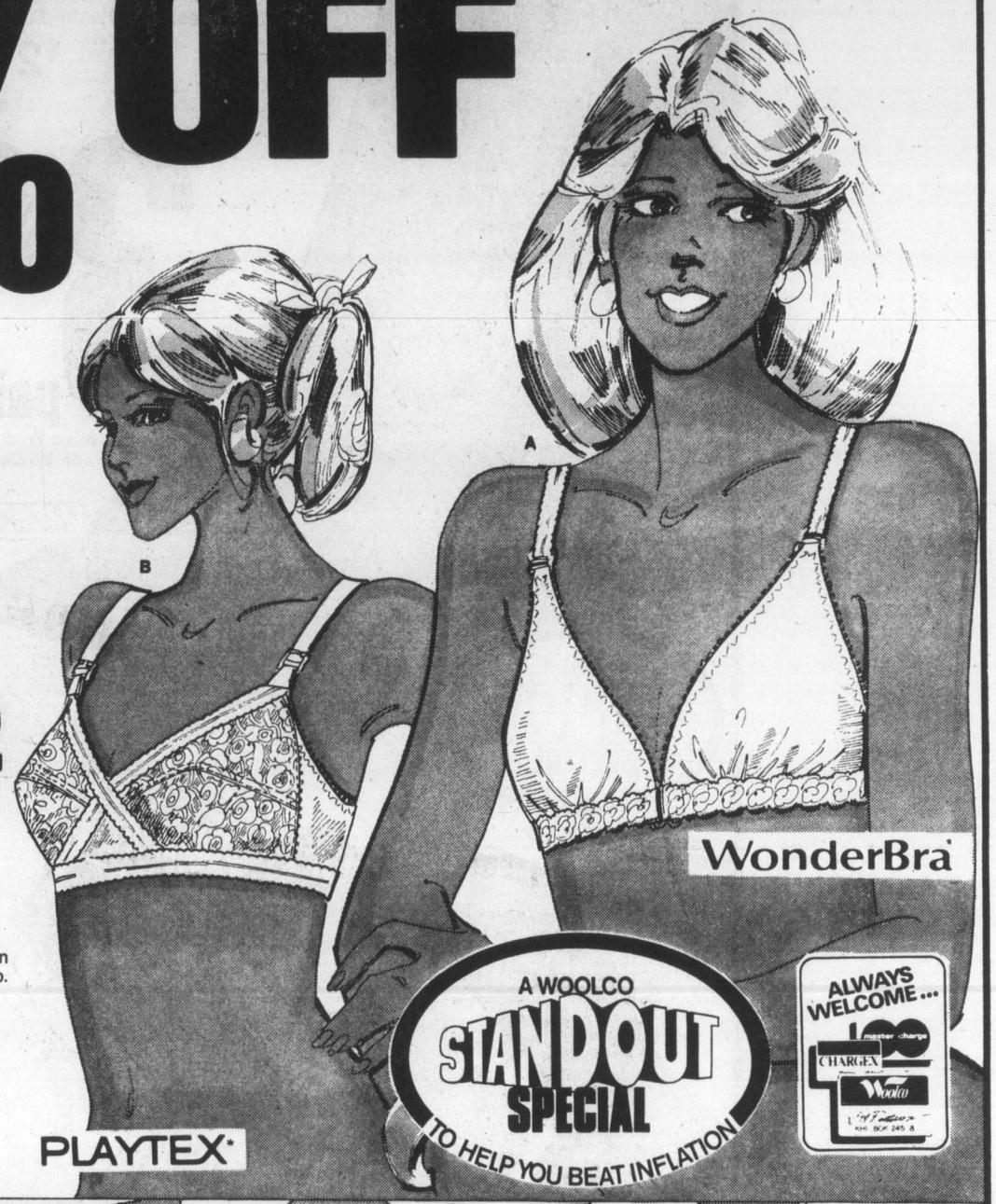


SAVE On 'Dici 2' Bra!

A. The star of our 'undercover' story! Seamless, in stretch Lycra Spandex, with front opening. Converts to halter. White, skintone. Sizes: 32-34-36-38. Reg. Woolco Price: each 5.50 Woolco Sale Price: 4.12 each

SAVE On 'Cross Your Heart'!

B. For fuller figures, these bras lift and separate. Adjustable Cotton straps and sheer Elastic back and sides for welcome support. White. No. 181: 34-36-38-40 (B cup); 34-36-38 (C cup). No. 191: 36-38-40 (D cup).

No. 181 B and C cups: Reg. Woolco Price: each 6.25 Woolco Sale Price: 4.68 each

No. 191 D cup: Reg. Woolco Price: each 7.95 Woolco Sale Price: 5.96 each

Prices Effective Wed. Aug. 11th 'Til Sat., August 14th, Or While Qunatities Last.

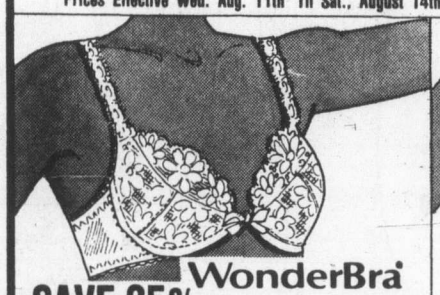

WonderBra

SAVE 25% Low-Back 'Dream Lift'

Underwired Polyester Fiberfill cups in pretty floral Nylon Lace, with removable floral padlets. Front closure. White, Skintone. 32-34-36 (A, B cups). No. 1303. Reg. Woolco Price: each $10 WOOLCO SALE PRICE..... 7.50 each

WonderBra

SAVE 25% Seamless Decollete

Nylon Lace cups lined with soft Polyester Fibrefill for feminine appeal. Adjustable straps; lacy trim. Skintone, White. 32-34-36 (A, B cups). No P1244. Reg. Woolco Price: each 8.50. WOOLCO SALE PRICE..... 6.37 each

Daisyfresh

SAVE 25% Camisole Style

Polyester Fibrefill cups with delicately lacy overlay. Nylon/Lycra Spandex powernet back and sides for comfortable fit. White. 32-34-36 (A, B cups). No. 2902. Reg. Woolco Price: each 9.50. WOOLCO SALE PRICE..... 7.12 each

PLAYTEX

SAVE 25% Seamless Support

'Cross-YourHeart' bra with Polyester Fibrefill cups: lifts, separates and contours subtly. Adjustable straps. No. 6655: Beige, No. 655: White. 32-34-36 (A, B cups). Reg. Woolco Price: each 9.95. WOOLCO SALE PRICE..... 7.46 each

SAVE 25% Seamless For Teens

For style and comfort! Nylon Tricot cups are backed by Polyester. Keyhole front; back made of Nylon/Lycra Spandex. White. 30-32-34 (AA, B cups). Reg. Woolco Price: each 3.57. WOOLCO SALE PRICE..... 2.67 each

SAVE 25% Junior Starter Bra

A good foundation for womanhood! Satiny, Elastic adjustable straps; Nylon cups; lacy trim around midriff. White. 28-30-32-34 (one size cup). Reg. Woolco Price: each 2.57 WOOLCO SALE PRICE..... 1.92 each

SAVE 25% Fashion For Teens

Polyester padded cups for added inches. Nylon"Spandex sides; Nylon stretch Lace strapsl 2-hook back closure. White. 30-32-34 (AA, A cups). Reg. Woolco Price: each 3.47. WOOLCO SALE PRICE..... 2.60 each

Daisyfresh

SAVE 25% Sports Panty Brief

Made of satiny Lycra Spandex powernet, with reinforcement at front for firm tummy control. Rubber garter grip. White, Skintone. Sizes: S-M-L. No. 6907. Reg. Woolco Price: each $8. WOOLCO SALE PRICE..... $6 each

Woolco DEPARTMENT STORES A DIVISION OF F.W. WOOLWORTH CO. LTD.

Town and Country Shopping Centre
Douglas Street and Saanich

Personal Shopping only, please!
Store Hours: Monday to Saturday
10 a.m. to 10 p.m.

ALWAYS WELCOME master charge CHARGEX Woolco

# Country living dream falters

KENDRICK, Idaho (AP) — Clara Emery's "School of Country Living" near here may have to close its doors for good.

Mrs. Emery said this week that flash flooding and a mudslide from an Aug. 2 rainstorm "did more damage than we have resources to recover from."

The school, which offered classes in such rural skills as animal husbandry, soap making and weaving, was subsidized mostly by sales of Mrs. Emery's Old Fashioned Recipe Book, a mimeographed collection of recipes and country lore that has sold more than 45,000 copies.

But the school near this tiny north Idaho farming community has been in debt since it opened in June 1975 and Mrs. Emery said she is not optimistic about its future.

The flood and mud slide swept through the school located on the 368-acre farm owned by Mrs. Emery and her husband, Michael. Buildings were knocked over, livestock killed and mud and rock filled buildings that remained standing, Mrs. Emery said, but none of the school's approximately 65 students and instructors were injured.

She said the school's water system was extensively damaged, and nearly 150 rabbits died when the mudslide flattened the rabbit shed. Hail that accompanied the storm also ravaged the farm's wheat, pea and barley crops, which were a sourcee of income for the school, she said.

Latah County officials said rain and hail on Aug. 2 and 3 caused more than a million dollars in damage to crops near Kendrick and in other parts of the county.

Mrs. Emery said the school, which has suspended classes for the summer, will not reopen unless all of its debts are paid. However, she said the school is now $30,000 in debt and another $25,000 would be needed to start classes.

"I have just learned a pretty good lesson in reality," she said. "And I just don't see how we could do it. We would need some kind of miracle."

The school has had a tenuous existence since it opened. Latah County officials refused to zone the property for a commercial school, so when classes first started, the only income was from donations.

When the school reopened this summer, tuition was $3 per day, but the charge was lowered to $1 because it was too expensive for most students.

Neighbors also objected to groups of students camping along a creek running through the Emery's farm. They said the campers might contaminate the water and the environment.

Mrs. Emery tours the country each year to promote the Old Fashioned Recipe Book. But she said last week that she cannot afford to make the trip this year.

"That is the only real income that keeps the school running," she said. "If I don't go out and sell the recipe book there isn't much income."

The day before the flood, a film crew had completed shooting a series of television shows on the school. But Mrs. Emery said the film project may not be completed because there is no money to pay for film developing.

"The school was a beautiful hobby that cost a lot of money and gave a lot of people happiness," she said. "I made money on a miracle and spent it on a dream."

# U.K., Iran near arms agreement

LONDON (UP) — Britain is nearing agreement with Iran on a new multimillion dollar arms-for-oil agreement similar to one planned by the United States, British industry sources said Tuesday.

The sources said the deal is likely to amount to between $335 million and $540 million.

The United States and Iran announced during Secretary of State Henry Kissinger's Tehran visit during the weekend that Iran plans to buy $10 billion worth of military hardware from the United States.


for back-to-school buys

discover Woolco

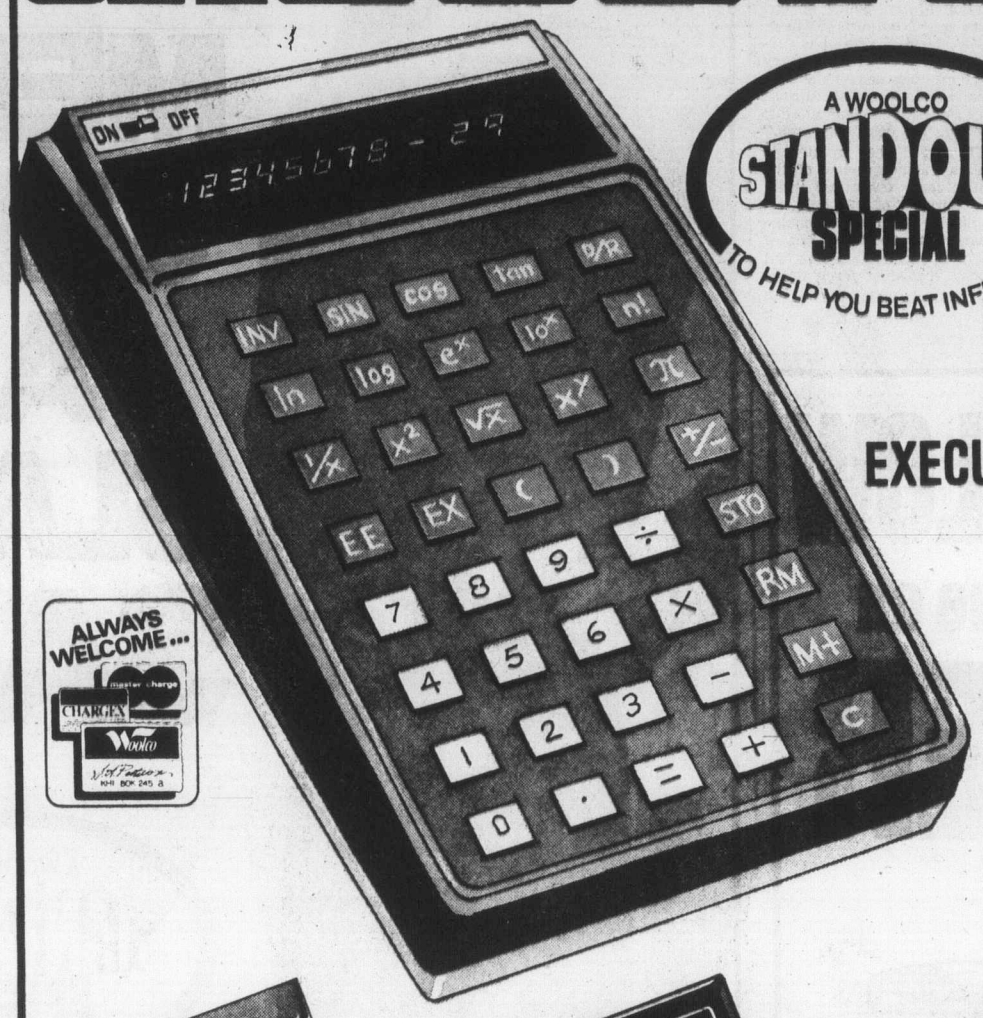


A WOOLCO STANDOUT SPECIAL TO HELP YOU BEAT INFLATION

EXECUTRON

SAVE $15.96 ON SCIENTIFIC CALCULATOR

Answers come fast and easy with this fully featured rechargeable, advanced scientific calculator. Functions: 14 character display — 10 digit mantessa, 2 digit exponent, 2 signs scientific notation, algebraic logic with 2 level paranthesis, full addressable memory, auto calculation of sine, cosine, tangent, arc sine, arc tangent, common and natural logs, E to a power, 10 to a power, reciprocals, squares, roots, and powers. Plus many more features such as degree/radions switch display cut-off. Comes with charger.

Reg. Woolco Price: Complete 59.95 Woolco Sale Price:

43.99 Complete

Prices Effective Wed. Aug. 11th 'til Saturday Aug. 14th or while quantities last.

ALWAYS WELCOME... master charge CHARGEX Woolco

brother

12-Function Electronic Calculator With "Time-Out" Display Feature

Features 12 functions for home, school or office. "Time-out" increases battery life. Complete with case and battery 26.87 Complete

Pro Calculator For The Math Student or Any Engineering Need

Added features include: exponential display and independent keys. Complete with case and battery. 47.87 Complete

"508AD" Deluxe Memory Calculator For School-Home or Office

Features: Independent memory, square root, Pi, register exchange, constant, clear key and entry and more. Case and battery. 23.87 Complete

8-Function Calculator With Easy-to-Read Fluorescent Display

The "unitrex" is great for the high school student no matter what his course. Complete with battery and case. 9.95 Complete

Full-Size "Charger 11" All-Steel Bantamweight Portable Typwriter

84 keys to clear communication. Features: Instant margins, jam release key, touch control plus more. 10 yr. guarantee on parts, 1 yr. free labour. Complete with case. 68.87 Complete

Compact "Electra II" Fully Electric 84-Character Portable Typewriter

You can't beat an electric for fast, clean, crisp work. Features: back and power space, repeat, underline and dot keys. 12" carriage. Carrying bag included. 158.87 Complete

Carry-Out Foods

Turkey Roll

Delicious all white turkey roll, a tasty treat for picnics, salads, parties.

2.49 lb.

Red Grille Feature

Steak Sandwich Platter

Delicious steak sandwich, grilled with onions, served on a french bun. Complete with lettuce, tomatoes, golden brown french fries.

1.39 Complete

Woolco DEPARTMENT STORES A DIVISION OF F.W. WOOLWORTH CO. LTD.

Town and Country Shopping Centre Douglas Street and Saanich

Personal Shopping only, please! Store Hours: Monday to Saturday 10 a.m. to 10 p.m.

ALWAYS WELCOME master charge CHARGEX Woolco

## *Fares to Islanders unfair – Wallace*

# 25 of 35 B.C. ferries 'free'

By JIM HUME
Colonist Reporter

Scott Wallace (PC — Oak Bay) continued his campaign for a second look at B.C. Ferries fares Wednesday with further charges of discrimination.

Wallace, who has sent his information to Highways Minister Alex Fraser and Premier Bennett, claims that of the 35 ferries operated by the highways department, 25 offer their service free. Of the 10 ferries charging fares, Wallace said, two racked up operating losses in excess of $1 million in the 1974-75 fiscal year.

"In that fiscal period, the Gabriola Island ferry took in $129,000 but cost $656,000 to operate, for a net loss of $527,000," Wallace said. "During the same period, the Cortes Island ferry had operating costs of $709,000 and revenue of $62,000, for an over-all loss of $647,000."

Wallace said it was "totally unfair that Vancouver Island residents should pay substantial fares while ferry users in other parts of B.C. have free rides."

In his letter to Fraser, Wallace said he wanted to know why the recently-launched Omineca Princess linking Northbank and Southbank communities on Francois Lake, near Burns Lake, was being operated at no cost to users.

He also asked Fraser and the premier why the two newest ferries in B.C., designed to provide a commuter service between Vancouver and the North Shore, would come under the jurisdiction of the municipal affairs department.

"It is important that the travelling public become not only aware of the fragmentation of policy in relation to ferry services, but should also have the fullest access to costs and the degree to which users contribute or do not contribute towards the meeting of these costs," Wallace said.

In his letter to Bennett, the Oak Bay MLA said, "To add insult to injury, the government continues to maintain a free service on 25 ferries operated by the department of highways, which surely is inconsistent and a direct contradiction of the policy spelled out by Transport Minister Jack Davis, who has repeatedly stated that ferry users between Vancouver Island and the mainland must pay rates which come close to meeting the operating costs."

He urged the premier to call a cabinet review of the entire ferry operation, "with the purpose of not only establishing fair and reasonable charges to the user, but of maintaining some consistent policy regarding ferry fares, no matter in which part of the province the ferry happens to be operating."

## *Phony bills: Fourth arrest*

VANCOUVER (UPI) — A fourth suspect in a major cross-Canada counterfeiting ring was nabbed Wednesday by police in Spokane, Canadian authorities announced.

They said Franco Mario Magisano, 26, of Vancouver, was being held for return to Canada on charges of conspiracy and possession of phony money.

A warrant for Magisano's arrest was issued last week after members of the B.C. Co-ordinated Law Enforcement Unit (CLEU) raided a Vancouver warehouse and seized $1.1 million in counterfeit U.S. currency.

Two suspects were arrested in Vancouver and a third in Toronto.

A CLEU spokesman said the phony bills — moderately good quality tens, twenties and fifties — were believed to have been printed in Toronto and shipped to Vancouver for West coast distribution in the U.S. and Canada.


Woolco

OUR SPECIAL LOW Prices continue on

WALLPAPER & PAINT

SAVE $2 per bolt
On Pre-pasted — Washable European Wallpaper
Exciting patterns now in stock! Sold in 10-metre (approx. 11-yd.)x20" bolts. Each bolt covers 55.4 sq. ft.
Reg. Woolco price: 7.77 bolt
Woolco Sale Price: 5.77 bolt

SAVE 3.49 per bolt
On Heavily-Embossed European Wallpaper
Pre-pasted, Vinyl-coated, scrubbable. New 3-D look! Bolt: 10-metre (approx. 11 yards x 20") covers 55.4 sq. ft.
Reg. Woolco price 10.98 bolt
Woolco Sale Price: 7.49 bolt

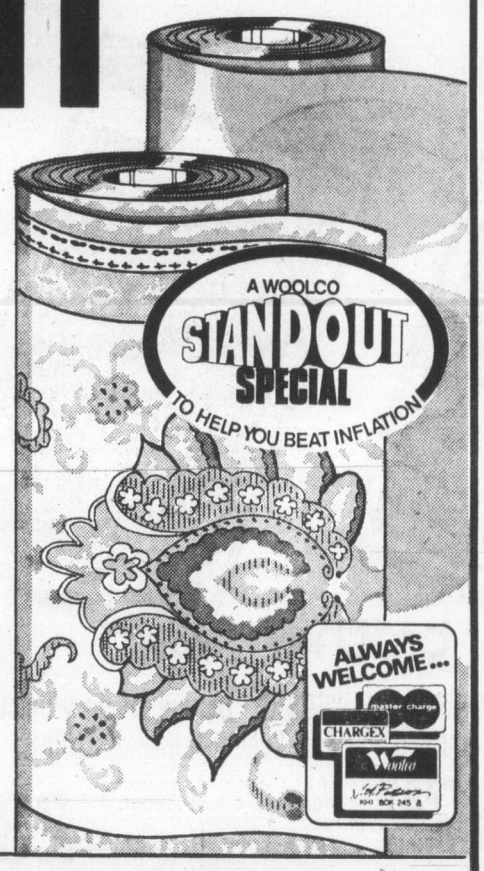


Prices Effective 'Til August 24, Or While Quantities Last.

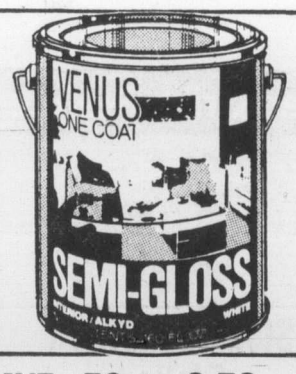


SAVE 5.50 per gallon
On 'Venus One Coat' Paints
Rich, smooth, full-bodied: one coat will do most jobs! Choice of Interior Latex or Semi-Gloss Enamel. Selection of Off-Whites and Pastel colours.
Reg. Woolco price: 14.47 gallon
Woolco Sale Price: 8.97 gallon

SAVE .50 to 2.50 per gallon 'TPV' Paints and Stains
Stock up now and save! Paints in White only. Stain in Redwood, Cedar and Walnut colours.

| Reg. Woolco prices: | | Woolco Sale Prices: | |
|---|---|---|---|
| Interior Latex | 5.99 gallon | Paints: gallon | 5.49 |
| Semi-Gloss Enamel | 6.99 gallon | | |
| Exterior Latex | 7.99 gallon | | |
| Alkyd House Paint | 7.99 gallon | | |
| Alkyd Woodstain | 6.99 gallon | Alkyd Stain | 4.97 gallon |

SAVE 3.02 to 4.01 per gallon Paint and Stain Clearance
End-of-season specials! You can even stock up for next year! 'Resolac' Exterior Latex in White. 'Trelspar' Alkyd Woodstain in Redwood, Cedar, Mahogany and Walnut colours.
Reg. Woolco Prices:
'Resolac' 8.99 gallon
'Trelspar' 9.98 gallon
YOUR CHOICE: Woolco Sale Price: 5.97 gallon

Woolco DEPARTMENT STORES
A DIVISION OF F.W. WOOLWORTH CO. LTD.
Town and Country Shopping Centre
Douglas Street and Saanich
Personal Shopping only, please!
Store Hours: Monday to Saturday
10 a.m. to 10 p.m.
ALWAYS WELCOME master charge CHARGEX Woolco

Woolco

MEN'S SHIRT AND SLACK SALE

A WOOLCO STANDOUT SPECIAL
TO HELP YOU BEAT INFLATION

SAVE $3 On Men's Basic Sport Shirts
Meet the Money Savers! Long-Sleeve Sport Shirts for men — on our exclusive "Paulo Conti" label. Made from a delicate blend of Polyester and Cotton to keep you feeling cool . . . looking great! Double-stitch styling with 2 chest pockets. In a colourful assortment of solid shades. "Paulo Conti." The look that's in . . . at a price that's out of this world! S-M-L-XL.
Reg. Woolco Price: each $10
Woolco Sale Price: each $7

SAVE 4.95 On Our Men's Dress Slacks
It's a Sale no man can afford to miss! Our "401 Collection" Dress Slacks — expertly tailored in an easy-care blend of Dacron Polyester. Smartly styled with all-round gripper waistband, 2 front scoop pockets, 2 back inset pockets and flared bottoms. Available in a tremendous selection of popular Fall shades: Brown, Navy, Camel, Blue, Rust, Green, Black, Grey. Better stock up now! Even waist sizes: 30-44.
Reg. Woolco Price: 17.95 pair
Woolco Sale Price: pair $13

ALWAYS WELCOME master charge CHARGEX Woolco

Prices effective Wed., Aug. 11 'til Sat., Aug. 14 or while quantities last.

Woolco DEPARTMENT STORES
A DIVISION OF F.W. WOOLWORTH CO. LTD.
Town and Country Shopping Centre
Douglas Street and Saanich
Personal Shopping only, please!
Store Hours: Monday to Saturday
10 a.m. to 10 p.m.
ALWAYS WELCOME master charge CHARGEX Woolco

386-2121
Monday through Saturday
8 a.m. to 6 p.m.

# CLASSIFIED ADVERTISING

*Vancouver Island's Largest Shopping Centre in Print*

386-2121
Monday through Saturday
8 a.m. to 6 p.m.

## 1 BIRTHS

KILPATRICK — Born to Jim and Anne, praise the Lord! 5 lbs. 8 oz. on August 5, 1976. Thanks to Drs. Kardara and Gough and staff at Royal Jubilee.

MCILVEEN — Born to Jack and Shelley (nee Martin) a son, Andrew John, 9 lbs. 7 oz., on 8th August, 1976 at Prince George, B.C. A grandson for Evelyn and Ken Martin and Kaye and Jack McIlveen of Victoria.

WHITE — Born to David and Kitty on August 8, 1976 at Royal Jubilee Hospital, a girl Naomi Jean 9 lbs. 5 oz. Many thanks to Dr. MacNaughton, maternity staff and especially her daddy.

**DEATH and FUNERAL ANNOUNCEMENTS DIRECTLY FOLLOWING CLASSIFIED**

## 14 ANNOUNCEMENTS

EAGLES PICNIC RAFFLE
The following numbers are winners: 6958, 10622, 5176, 5574, 2196, 11668. Please contact the office for your prize.

## 15 COMING EVENTS and MEETINGS

ESQUIMALT COMMUNITY SPORTS
BINGO
OVER $700 paid out in prizes last week
Early Bird Games 7 p.m.
Regular Games 7:30 p.m.
Admission $1.
Extra Cards 25c each
ESQUIMALT LEGION ADMIRALS RD.
Every Thursday
Free Bus to Town

OVER $700
In Prizes Last Week
ST. JOSEPH'S
BINGO
CHURCH HALL
745 W. BURNSIDE
479-7413
EVERY WEDNESDAY NIGHT
8 EARLY BIRD GAMES—7:00
25c A CARD, 5 FOR $1.00
20 REGULAR GAMES — 7:30
6 CARDS $2.00
$15.00 or more a game
8 EXTRA GAMES
25c A CARD, 5 FOR $1.00
LOTS OF PARKING
CONCESSIONS

OVER $700
In Prizes Last Week
BINGO
LANGFORD LEGION STATION ROAD
Every Thursday OVER $800 PAID OUT EVERY WEEK IN PRIZES. Early bird games, 7 p.m. Regular games at 7:30 p.m. Admission $1.00, extra cards 25c each or 5 for $1.00.

WESTERN MUSIC BY THE Shady Creek Band will be held at the Sooke River Flats on Sunday, August 22 at 2 p.m. The same place as the Logging sports are held. They have three singers and have added one more for this attraction. Adults — $1.00, children—.50 cents. Consession stand will be open.

INSPECTOR GRAHAM, FIRE Marshall's office, speaks to H.A.C. Monday, August 16, C.N.I.B. Auditorium, 7 p.m. Handicapped housing and Fire Department. Inquiries 383-1011, all interested persons welcome.

MYSTERY TOURS
Leaves V.I. Coach Lines depot every Sunday at 1:30 p.m. Returns 5 p.m. $4.50 includes tea. 385-4411.

## 24 LOST and FOUND

LOST: FERNWOOD AREA, 5 month old female Irish Setter. Children's pet; sadly missed. Please phone 384-2324, with any information of her whereabouts, dead or alive.

LOST-TUES, 4 MONTH OLD FEMALE kitten, white with small black markings on head, she is deaf and is missed terribly. 383-0404.

LOST: GORDON HEAD AREA, Friday, four month old male puppy, black and brown, part Maltese, children's birthday present. Reward. 477-8778.

LOST: MAN'S GOLD BRACELET, double chain, inscribed Gordon, $30 reward. 385-5843 between 12:30 and 4:30.

LOST: 3-MONTH-OLD KITTEN, white, orange and brown markings, vicinity of Hautlain-Carrick-Foul Bay area. 388-3786 or 598-2846.

LOST: 2 WOMEN'S RINGS AT Red Lion Cabaret, August 7. Great sentimental value. Reward. 656-2168.

FOUND: DALLAS ROAD AREA, small black spaniel cross, Sunday. 387-9464.

LOST: BLACK FEMALE CAT, Humpback, Sooke Rd. area, reward 478-8274.

FOUND: 3-SPEED BIKE, VICINITY of Old Esquimalt Rd. Owner may claim by identifying. 474-1481.

LOST: WATCH, BLACK STRAP, yellow round face. Beacon Plaza. 652-5743.

LOST TAN FEMALE BEAGLE spayed, 4 years old, Interurban, Burnside area. 479-5019.

LOST: LONGHAIRED GRAY CAT with white and orange markings. Reward. 384-9066.

LOST: MYNAH BIRD, HILLSIDE-Cook area. 382-8450.

LOST: PALE ORANGE 3 MONTH old kitten Colwood area. 478-5709.

FOUND: BLACK AND WHITE kitten, Brentwood. 652-3516.

## 21 HELP WANTED GENERAL

ADVERTISEMENTS IN THIS CLASIFICATION MUST COMPLY WITH THE BRITISH COLUMBIA HUMAN RIGHTS ACT

HOTEL FOOD SERVICES
We have a full-time position available for a manager of our FOOD SERVICES. The applicant should have imagination as well as the aptitude to organize and administrate a Class A Restaurant. The position offers a good salary and excellent continuous benefits.
Apply in writing with background particulars in full confidence to:
MANAGER
GREENWOOD MOTOR HOTEL
4850 Beaver Creek Road
Port Alberni, B.C.

## 21 HELP WANTED GENERAL

POWER PLANT STATIONARY ENGINEERS

WE ARE SEEKING OPERATORS AND SUPERVISORS FOR OUR AUTOMATED STEAM ELECTRIC POWER PLANT.

APPLICANTS MUST HAVE A VALID INTERPROVINCIAL 2ND OR 3RD CLASS STATIONARY ENGINEER'S TICKET OR QUALIFY FOR B.C. 2ND OR 3RD CLASS TICKET. EXPERIENCE WITH TURBINE AND ELECTRICAL SWITCH GEAR DESIRABLE.

MAJOR EQUIPMENT IN PLANT —TWO 260,000 P.P.H. FOSTER WHEELER POWER BOILERS AND TWO 18,800 K.V.A. — C.G.E. TURBINES CONDENSING AND EXTRACTING.

CALL OR WRITE:
GRANDUC OPERATING COMPANY
PERSONNEL OFFICE
586 HORNBY STREET
VANCOUVER, B.C. V6C 2E7
TEL. 682-3851

Avon Calling
Your AVON Representative is a member of the world's most successful and respected group of part-time independent business women. To investigate an opportunity to share in an outstanding earning opportunity, call quickly. Territory open in Fairfield area. Phone Miss Binder, 384-7435.

BOAT SALES POSITION
Immediately available for an experienced person. Apply by resume Victoria Press, Box 65.

EUROPEAN HEALTH SPA HAS immediate openings for full time instructors. Must have pleasant personality, enthusiasm and good figure. Apply in person Monday thru Friday 10 a.m. to 10 p.m. 1570 Hillside.

CERTIFIED DENTAL ASSISTANT or dental hygienist for alternating months. $1,000 monthly, plus bonuses. Supervised preventative school program in Cassiar. Apply in writing to No. 310-1900 Richmond.

EXPERIENCED FIBERGLASSER required for repair work, etc. Hourly wage to be negotiated according to experience. Write full particulars to Victoria Press Box. 35.

WANTED FOR AN ELDERLY couple: a live-in housekeeper. Light housekeeping and intermediate care only. Must have references. Phone 383-4460 for interview.

IF
If you are willing to work hard,
If you want a promotion
If you want overtime work
If you want a bonus, and are sincere call 386-8754.

FULL TIME WORK AVAILABLE in September, qualifications neat appearance, desire too work, drivers licence. Female or male. Apply in person between 9 am. -3 p.m. 628 Gorge Rd.

RELIABLE AND RESPONSIBLE person needed as a marine parts and service manager. Experience preferred. Apply by resume to Victoria Press Box 65.

EXPERIENCED RESIDENT carglaker required for medium-sized commercial-residential apartment complex. Reply Victoria Press Box No. 52.

COOK OR SHORT ORDER COOK required for full-time position. Union wages. Only experienced. Apply in person Douglas Hotel, 1450 Douglas St.

WANTED MAID FOR MOTEL, must work weekends. Apply in person 10:00 a.m.-2:00 p.m. Friendship Inn, 39 Gorge Road East.

FRONT END ATTENDANTS REquired for service station, one full time, one part time. Ambitious persons only. Apply in person 2900 Douglas.

McDONALDS RESTAURANT
3455 Saanich Rd.
Is now hiring for part-time daytime work in September. Please apply in person.

EXPEREINCED SOUS CHEF REquired, preferably with some experience on broiler. Apply in person, between 2 and 6 p.m., to the Chef Hy's Steak House, 777 Douglas.

MANAGER CARETAKER FOR Up-Island apartments. Permanent position to suitable applicant. List experience and references to Victoria Press Box 57.

EXPERIENCED NIGHT AUDIfor-desk clerk, full time. Car required. Wage depending upon experience. Please contact Royal Oak Inn, 658-5231.

LOVING CARE REQUIRED FOR kindergarden child. Also occasional evenings and emergency sitting. 656-5355.

SENIOR BAR STEWARD FOR veterans club, full bar facilities, resume to secretary manager, 761 Station Rd., Victoria.

CENTRAL SAANICH — OLDER woman for babysitting, last 2 weeks in August 9-5, September 2-5 p.m. Phone 652-1817.

BARTENDER WANTED FOR cabaret, suit younger clientele, must be fully experienced. 388-6684, 9-5.

GRADUATE NURSE FOR REGULar night shift, 2 nights weekly, phone 383-2323 between 8 a.m. and 3 p.m.

EXPERIENCED CARETAKER for 83 unit townhouse development. Only hardworking couples need apply. 477-3481 between 12-5.

EXPERIENCED CARETAKERS for new 96 suite apartment block. Please reply to Victoria Press, Box 44.

WANTED IMMEDIATELY: EXperienced waiter-waitress. Apply in person, 5-9 p.m., Canterbury Inn, 310 Gorge Rd. E.

PERSONS, ONE BARTENDER, one floor walker for a cabaret. Only fully experienced need apply. 385-1031.

URGENTLY REQUIRED HAIRdresser, full or part-time, for busy salon, on Cordova Bay. 658-5914 or 383-4606.

YOUNG LADIES INTERESTED in dining and dancing. Call Yvonne's Escort Service, 388-6275, pager 2594 for personal interview.

WANTED: YOUNG PEOPLE OF legal age for small flower sales business. Car necessary. Please call 477-8679, mornings.

EXPERIENCED WAITRESSwaiter wanted for the afternoon shift 2 p.m. to 10 p.m. Apply at Coffee Mac's. 384-9547.

MATURE WOMAN TO BABYSIT your home, 11 month old child, starting Sept. 7th, Esquimalt Naden area, phone 384-7871.

EXPERIENCED COOK WANTED for dining room. Phone 595-2224, after 11 a.m.

WANTED: TELEPHONE SOLICItor, 4 hours per day. For interview call 386-8754 9 a.m.-5 p.m.

EXPERIENCED WAITRESSES-waiters, apply in person Scott's Restaurant, 650 Yates.

## 21 HELP WANTED GENERAL

MANAGEMENT CAREERS WITH LARGE FINANCIAL INSTITUTION
(Vancouver Island Area)
We are seeking responsible, aggressive people with initiative to begin training on our 5-step career development program.
In addition to our training program in Vancouver there is comprehensive on the job trainine in our coast to coast branch offices.
These positions include:
—Prestige earnings
—Rapid development and promotion
—Profit sharing bonus
—Stock purchase program
—Group benefits
—True job security
Applicants should have post secondary or high school education with related business experience and will be of particular interest to those with banking, sales finance, consumer credit, life insurance, and-or investment company experience.
If you have these qualifications and your present position does not offer enough challenge or promotional opportunity, we will be pleased to discuss our Development Program with you.
All inquiries and replies will be acknowledged and treated in confidence.
Victoria Press Box 55

CITIZEN ADVOCACY VICTORIA is looking for a new co-ordinator; wide range of responsibilities are: recruiting volunteers—public relations—conducting and planning training sessions for new volunteers—maintaining contact with a wide variety of professionals, agencies, institutions, volunteers and handicapped persons. Must have the ability to turn a phrase—mediate between people of differing opinion; be at home where the unexpected is routine; imagination tempered with a fine sense of the possible; and most of all dedication to quality services for handicapped people. Resumes accepted until August 13th at No. 4 1005 View St., Victoria.

RETIRED OR WIDOWED RN wanted September 1st for Matron's position in retirement home with 45 mobile guests. This is a challenging and interesting position catering to elderly men and women. The duties are light and varied, mainly in the administrative field. When the owner is out of town the Matron has complete charge of staffing and ordering supplies. Interested applicants without family ties may phone for an interview, evenings or weekends, 598-2465.

TAILOR OR ALTERATIONIST
For men's wear store. Full or part time on our premises, steady work, good working conditions. Apply in person to:
DORMANN'S STORE FOR MEN
1328 DOUGLAS STREET
VICTORIA, B.C.

Vancouver Island Resort Hotel
requires fully experienced chef cook. Full time employment to suitably qualified applicant. Salary negotiable, Victoria Press Box 42.

APARTMENT MANAGER
Resident manager required for large adult apartment building, requires ability to deal with the public plus handyman and ground's keeping skills. Experienced congenial couple preferred. Good salary plus suite at reduced rent. Reply Victoria Press Box 58.

REQUIRED IMMEDIATELY full time delivery person for downtown dental laboratory will be trained as lab assistant. Hours 8:30 a.m. to 5 p.m. $3 an hour to start and minimum 3 years driving experience with clean record. Phone 384-7156 between 2 and 5

LIVE-IN HOMEMAKERS
Opportunities for semi-retired ladies to help their local communities. Your experience needed by HEALTH CARE SERVICES UPJOHN LIMITED. Call us at 388-6639 Monday - Friday, 9-4:30.

MY NAME IS CHRISTOPHER and I am 7 months old, would some nice lady have the time to look after me between 8:00 and 5:30 p.m. at your home in town. Phone after 6:30, 642-3068 and weekends.

OLIVETTI CANADA LTD. REquires service trainee. Qualifications: Grade 11 or 12, mechanical ability, neat and presentable, electronic background an asset. First year earnings, $6500. Phone for appointment, 383-8621.

CERTIFIED DENTAL ASSISTANT required. Apply stating qualifications. References. Will train suitable applicant. Please apply in own hand writing to Dr. C. V. Stirzaker, 4965 Argyle St., Pt. Alberni, B.C.

VICTORIA'S EXQUISITE REStaurant Shah Jahan requires waiter-waitress for full time or part time. Experienced need only apply. For appointment phone 383-1211.

WANTED DURING SCHOOL year, babysitter for 3 schoolage children in Rock Heights School area. Please phone after 7 p.m., 386-3873.

DISPATCHER FOR AVIATION Company. Mature adaptable public service oriented person. Shift work. Own transportation required interview call 656-3971.

URGENTLY REQUIRED MAture housekeeper, non-smoker, personal care for elderly couple, 1690 McRae. 592-7387.

EXPERIENCED DISPLAY PERson required. Able to organize and carry out all phases of display work. Apply Standard Furniture.

SITTER FOR WORKING mother, no week-ends. Grenville-Rock Heights area. 383-4042 after 5 p.m.

EXPERIENCED WAITRESS waiter required from 10 p.m. to 6 a.m. Apply Coffee Mac's, 384-9547.

EXPERIENCED STYLIST TO take over clientele. Hairdresser moving out of town. Apply Daisy Pot. 386-6521 or 385-0709 evenings.

EXPERIENCED SALES CLERK for exclusive ladies wear shop. Top wages paid. Apply Victoria Press Box 18.

TAXI DRIVERS REQUIRED, must have class 4 and chiefs permit. Apply No. 1506-777 Douglas. 383-7154.

EXPERIENCED HAIR-DRESSER required for downtown salon. Preferably with clientele. Reply Victoria Press, Box 32.

EXPERIENCED PERMANENT fingernails operator. Reply Victoria Press, Box 32.

EXPERIENCED COOK HELPER required from 8 a.m. till 2 p.m. Apply Coffee Mac's 384-9547.

SIDING APPLICATORS REquired for Alcan building products. 652-3901.

WANTED EXPERIENCED DRAPery sales person to start last week of August. Phone 652-1591.

ELDERLY COUPLE REQUIRE housekeeper, companion. References. Phone after 6. 592-1925.

HONEST, COMPETENT, RELIable woman to help with housework 2½ days a month. 658-8329.

WANTED: BAKER FOR BREAD, Dahish pastry, etc. Apply Golden Sheaf Bakery, 730 Fort Street.

FULLY QUALIFIED HAIRSTYList required for downtown salon. Phone 385-3389.

GROCERY CASHIER WANTED full or part time. Experienced only. 479-2597 between 12-1 p.m.

## 21 HELP WANTED GENERAL

DESK CLERK AND ELEVATOR operator for night shift. Apply Yates Hotel, 712 Yates Street.

BABYSITTER, MATURE AND REliable, Monday-Fridays, days, my home. Phone 385-0274.

WANTED: LIVE-IN HOUSEkeeper companion, $300 per month. 363-0769.

## 22 OFFICE HELP

ADVERTISEMENTS IN THIS CLASIFICATION MUST COMPLY WITH THE BRITISH COLUMBIA HUMAN RIGHTS ACT

BRANCH SUPERVISOR
Versatile individual required to supervise our branch and promote sales in the Victoria area. Background in the secretarial field, office systems and sales or client relations is necessary for this successful 1 person operation. Immediate openings. Please reply in writing to Judy Rayner Office Overload, P.O. Box 11106 Vancouver V6E 3P5.

REQUIRED IMMEDIATELY
Secretary for downtown Victoria office. Must be a fast, accurate typist, have shorthand or speed writing skills, act as receptionist and able to work on own initiative. Apply stating age, experience and expected salary to Victoria Press Box 39.

REQUIRED IMMEDIATELY, secretary for branch manager. At least 3 years continuous related office experience required along with proficiency in the stenographic skills. This position offers the opportunity to work in an exciting environment and provides attractive salary and fringe benefits for the right individual. For confidential interview, call 388-5511, Mr. Henderson or Mr. Doherty.

PERSON FRIDAY REQUIRED: Must have good typing and general bookkeeping experience or ability to develop bookkeeping functions. Position entails general office duties plus potential to perform clerical functions under the direction of the accountant. Salary depending on qualifications and experience. Good fringe benefits. Send written resume to P.O. Box 1442, Victoria, B.C.

CLERK—LIFE INSURANCE
Large Canadian Life Insurance Company requires a clerk for downtown Victoria office. Previous life insurance experience, although an advantage is not a prerequisite for this position as full training will be given. Salary negotiable. Reply in writing to the Administrative Manager, 1055-2050 West Hastings, Vancouver, B.C.

INSURANCE SENIOR CLERK
required by one of Victoria's experienced and progressive offices. The successful person must have a full knowledge of invoicing, personal lines, autoplan and have a commercial background. Reply in confidence to Victoria Press Box 66 with resume.

EXPERIENCED DENTAL RECeptionist wanted; part-time with view to future permanency. Must work Friday and Saturday. Permanent Victoria resident. Applicants must be well experienced and responsible. Apply Victoria Press Box 47.

EXECUTIVE SECRETARY
Prestige position as Secretary to the President of busy, expanding company. 5 to 6 year's secretarial background. Good skills, shorthand helpful, not essential. Excellent starting salary. Drake Personnel, 1175 Douglas. 385-3425.

LEGAL
Permanent part time, mornings or afternoons, 2-3 years conveyancing and mortgage experience. Good typing, shorthand helpful but not essential. Excellent hourly salary. Drake Personnel, 1175 Douglas St. 385-3425.

STENOGRAPHER RECEPtionist required by Sidney law firm. Must be good typist and have desire to become legal secretary. Full time. Must live north of Elk Lake. Call Joy at 656-3961.

THE BANK OF NOVA SCOTIA Has a position vacant for a cashier-counter clerk, bank experience preferred but not necessary. Please apply in person to the Bank of Nova Scotia, Douglas and Hillside Branch.

WE REQUIRE A DICTA TYPIST for small downtown office, insurance background would be helpful, but accurate typing and ability to work independently most important. Victoria Press Box 62.

C.A. FIRM REQUIRES ACcounting staff with public practice experience, C.G.A. student preferred. Reply in writing to Lee, Yager and Orrico, 2067 Cadboro Bay Road.

REQUIRED IMMEDIATELY typist for our loans department, 55 wpm, and one years office experience essential. Good salary and benefits. To arrange an interview call 388-5511, Mr. Henderson.

PERSONAL SECRETARY REquired for lawyer's office, legal experience, shorthand and the ability to work on own initiative essential. $900 plus. 386-9021.

ASSISTANT IN ONE GIRL OFfice, general office duties. 4 hours, 3-4 days per week. $3.75 per hour. State experience. Reply Victoria Press Box 45.

BIG BROTHERS REQUIRES ACcurate, fast, experienced secretary. 2 days-week, $4.00-hour. Send resume by August 20 to 15-1121 Vancouver Street.

PERSON REQUIRED FOR INvoicing and processing of related work, typing 50 wpm. approx. Apply Alcan Building Products, 6680 Myrah Road, 652-3901.

DENTAL RECEPTIONIST REquired for preventive dental practice in Sidney—ex-experienced preferred. 656-5412.

EXPEREINCED LEGAL SECREtary required for estates and wills, shorthand an advantage but not essential. $900. 386-9021.

LEGAL SECRETARY MUST have conveyancing experience with good typing. Pleasant downtown office. $850 plus. 386-9021.

STENO REQUIRED, INSURANCE experience an absolute must, good typing essential. Salary negotiable depending on experience. 386-9021.

EXPERIENCED LEGAL CONvevancing secretary, full-time or part-time. Excellent renumeration. Reply Victoria Press, Box 37.

## 23 SKILLED TRADES

ADVERTISEMENTS IN THIS CLASIFICATION MUST COMPLY WITH THE BRITISH COLUMBIA HUMAN RIGHTS ACT

PRODUCTION WORKER REquired, window manufacturing plant, preferably experience in this or related work, apply Alcan Building Products, 6680 Myran Road. 652-3901.

LICENSED MECHANIC TO maintain late model car and truck fleet, salary negotiable, apply in person or by phone Budget Rent A Car, 3657 Harriet Road. 386-7715.

NORTH ISLAND AUTO REPAIR centre requires body person and automotive painter, phone 956-3939, between 9 and 5, ask for Ben or Len.

FULLY QUALIFIED AUTO MEchanic, must have experience for all kinds of cars to operate a garage. 479-2343.

PLUMBERS
Licenced plumbers for residential work. Mid-Vancouver Island area. Top rates for top producers. Phone Nanaimo 758-1633.

QUALIFIED PLUMBER REquired for renovation, new installation and apartment. 383-0507.

BRICKLAYERS WANTED. 477-1454

## 23 SKILLED TRADES

MacMILLAN BLOEDEL
requires
Heavy Duty Mechanics
For our Franklin River Division, located 25 miles from Port Alberni and accessible by road. Applicants must possess either a B.C. or Interprovincial Tradesman's Qualifications Certificate or have several years woods experience.
For further information please contact
J. MacDonald
Franklin River Division
Port Alberni, B.C.
Phone: 724-1133
or
V. Mauro
Vancouver Employment Office
1196 West Pender St.
V6E 2R9
or
W. Mosher
Nanaimo Employment Office
227 Commercial St.
Nanaimo, B.C.

MacMILLAN BLOEDEL
Requires
Heavy Duty Mechanics
For our Chemainus Logging Division located on Vancouver Island close to Vancouver, Victoria and Nanaimo. Company bus transportation will be provided from Nanaimo, Chemainus, Ladysmith and Duncan. Applicants must possess either a B.C. or Interprovincial Tradesman's Qualification Certificate.
For further information please contact:
V. Mauro
Vancouver employment office
1196 West Pender St.
Vancouver, B.C.
V6E 2R9
or
W. Mosher
Nanaimo Employment Office
227 Commercial St.
Nanaimo, B.C.

CELL OFFERS A PERMANENT position for a competent mechanic having B.C. Provincial Certification, together with NAUI or equivalent diver certification. Work involves care and preventative maintenance of outboard, inboards and heavy duty diesels, pumps and motors. Diving is applicable to underwater scientific support team working in the field of Ecology. Apply in writing submitting resume clearly outlining work and certification background to Cell, 783 Cave St., Victoria V9A 5T6.

COMBINATION SCALER/GRADER
Nanaimo based log scaling firm requires experienced, licensed scaler for west coast dryland operation (easily accessible by road). Experience in log grading and F.B.M. scaling decided asset. Top wages and travel expenses will be paid from Port Alberni, Tofino, or Ucluelet base. Nanaimo 754-9849.

ELECTRICIAN
Required for modern sawmill-planer complex located on central Vancouver Island. Union Rate. Applicants please apply in writing to Superintendent, Doman Timber Sales Ltd., 435 Trunk Rd., Duncan, B.C. or phone 748-3161.

QUALIFIED OUTBOARD MEchanic required by Vic Lawn and Marine, 834 Johnson St., Victoria. Preference will be given to those who have attended Chrysler training program. Permanent position. Write or telephone 386-8338, Mr. Martin Dawe.

JOURNEYMAN MACHINIST FOR our jobbing and manufacturing shop. All wages and fringe benefits as per union contract. Please reply stating experience and qualifications to Victoria Press, Box 41.

DRAFTSPERSON
Required by architect's office. Must be highly skilled. Survey experience and artistic inclination an asset. Reply to Victoria Press Box 26.

AUTO MECHANIC
Chrysler dealership requires fully qualified mechanic. Able to do transmission and front end work. Phone Mr. Duits, Victoria Dodge Chrysler, 384-8174.

JOURNEYMAN CARPENTERS needed for expanding framing company. Above average benefits. Non-union. 384-9922 or 384-5513 between 9 a.m. - 4 p.m. or 478-2809 after 6 p.m. and on weekends.

## 24 SALES PERSONS and AGENTS

ADVERTISEMENTS IN THIS CLASIFICATION MUST COMPLY WITH THE BRITISH COLUMBIA HUMAN RIGHTS ACT

CASTLE PROPERTIES LTD.
Requires two more realtors, excellent office facilities, central location, commission split up to 90-10, full fringe benefits. Drop on in at 3541 Empire Street or for confidential interview call Freddy Starke, 386-6164 or 479-3866.

DUE TO EXPANSION PROGRAM
Local distributor of unique electrical appliance seeking 2 persons for full time position. If you are of legal age, have a pleasing appearance and personality, good transportation and a desire to succeed. Call 385-4464 for your interview.

PART-TIME WORK FULL TIME PAY
Train for a position with nationally known appliance distributor, excellent part time jobs and bonuses. Qualifying person must be over age 19 and desire a position with a future. Phone 385-4463 for appointment.

LOCAL OFFICE EQUIPMENT company requires experienced photocopier salesperson. Guarantee, plus commission and excellent product line. Hardworking individual could take over copier division. Write giving complete resume to Pacific Business Equipment, 1006 Hillside Ave.

EXPERIENCED CAR SALESPERson. Group insurance, car and gas supplied. Above average earnings. Must be producer. See Mr. Jamison, Garden City Auto Sales Ltd., 2978 Douglas.

MAJOR TIRE FIRM REQUIRES sales oriented personnel for permanent positions. Experience preferred. Reply Victoria Press Box 50.

EXPERIENCED SALES PERSON required for the food equipment industry to cover Victoria and Vancouver Island. Reply to Victoria Press, Box 38 giving full resume.

SALESPERSONS WANTED, WILL train in the floor covering industry, car is essential. Some sales experience necessary. 479-8821.

WHY NOT GO INTO BUSINESS for yourself? Full or part time to start. Unique new business. Good potential. $3,500 down. Apply Victoria Press Box 40.

PART-TIME BABYSITTER wanted, Colwood area, Ridley Drive. 474-1456.

SALESPERSON FOR PLUMBING and electrical retail store. 386-2921.

## 24 SALES PERSONS and AGENTS

LINEN SUPPLY SALESPERSON required by Nelsons Linen Supply, Nanaimo, B.C. Preference given to experienced personnel. Excellent remuneration, fringe benefits, etc. Please apply in writing to Branch Manager, 91 Comox Road, Nanaimo, B.C.

FASHION ACCESSORY COMpany requires sales personnel, full or part time. Excellent commission, party plan. For more information phone 748-2423 or 748-1503 Duncan between 8 a.m. and 12 noon.

## 25 TEACHERS

ADVERTISEMENTS IN THIS CLASIFICATION MUST COMPLY WITH THE BRITISH COLUMBIA HUMAN RIGHTS ACT

School District 85
Vancouver Island North

Applications are invited for the following teaching positions effective September 1, 1976.

Alert Bay — Alternate class teacher (student ages 11-15). Applicants must have teaching experience at the junior secondary level and will be expected to work closely with the Nimpkish Band.

Port McNeill — A teacher for a Special Learners Class in a self-contained classroom in Port McNeill. Applicants must be able to work with children of ages 5-12 years who have learning disabilities. Applicants must have training in special education.

Port Alice — ½ time kindergarten-½ time grade one.

Please send information on background, training and references to: District Superintendent of Schools, Box 90, Port Hardy, B.C., V0N 2P0.

## 26 PART TIME or TEMPORARY HELP

ADVERTISEMENTS IN THIS CLASIFICATION MUST COMPLY WITH THE BRITISH COLUMBIA HUMAN RIGHTS ACT

PART-TIME EVENINGS, AND weekend supervisor, 12 hours a week, for volunteer community service organization. Salary $275 a month, duties to give support and feedback to volunteers and assist in training. Training and-or experience required. Send resume to Need Crisis Line P.O. Box 3112 Station B, deadline August 25.

EXPERIENCED, MATURE nurses' aid, work part time in personal care department. Apply in person Monday to Friday 10 a.m. to 3 p.m., 2251 Cadboro Bay Rd., or phone 598-3326, for interview.

PART TIME CREW FOR SPORTS fishing charter boat based at Campbell River. Low pay, long hours now. Great future prospect for right person. Phone Jim at 384-3513.

PART-TIME BARTENDER REquired at busy restaurant. Apply in person 5-7 p.m. Wednesday-Friday. 1425 Store Street.

WANTED: EXPERIENCED part-time drapery decorator and installer. Reply Victoria Press Box 869.

MATURE SITTER NEEDED FOR three-year-old and three month infant. 479-8732.

## 30 SITUATIONS WANTED

QUALIFIED ACCOUNTANT
Experienced in all facets of auditing and accounting, seeks position in Victoria area. Write Victoria Press, Box 33.

MEDICAL SECRETARY
Qualified nurse B.S.N. with secretarial experience seeks job in Victoria area. Phone 598-6414.

BUSINESS ADMINISTRATION student 1½ years with experience as a bookkeeper with local C.A. firm. Enrolled in R.I.A. second year, seeks part time bookkeeping to do in home to enable continuation of studies at Camosun this fall. Phone 652-1679 after 4 p.m.

PART-TIME FEMALE STUDENT wishes to caretake house while owner is away. I will look after pets, gardens, etc. Accommodation in house would be ample remuneration. Good references provided. Call 595-4269 after 5 P.M.

EXPERIENCED MOTEL MANAGERS AVAILABLE. COUPLE EARLY FIFTIES. RELIABLE. BONDABLE. REFERENCES. AVAILABLE APPROXIMATELY OCT. 1. REPLY VICTORIA PRESS, BOX 48.

22 YEAR OLD INEXPERIENCED hard working girl would like steady employment. Will take training. What offers? Phone 388-7084 after 4:30 p.m.

HAIRDRESSERS, HAVE YOU A busy shop, let me help. I have completed the Pivot Point Course but require more experience. Call Heather anytime 478-5463.

YOUNG CARPENTER WITH young family needs work, pick-up, clean-up and fix-up. Strong, reliable and very reasonable rates. 652-5549.

WOULD LIKE WORK IN florist shop. Have taken night school course in commercial floral design. Phone 382-0708.

22-YEAR-OLD GIRL DESIRES employment as nurse-aid or housekeeping duties. Victoria Press Box 59.

CASUAL WORK, PAINTING, roofing, repairs, gutters cleaned, lined, downpipes installed. 388-7941, Wesley.

MATURE THIRD-YEAR UVIC student requires part-time job. Qualified bookkeeper, lots of office and sales experience. 382-2950.

YOUNG MAN, 22, SEEKS EMployment. Have BSc degree in Biology but will consider other fields. 478-3704.

DOCUMENTS, MANUSCRIPTS OR what have you expertly typed by legal secretary. Divorce a specialty. Phone 386-9617.

WANTED: JANITORIAL WORK, daily ½ hour — 1 hour jobs. Specialty. Free estimates. Victoria Press, Box 72.

ANTHONY'S GARDENING, Greater Victoria-Fairfield-James Bay area. 383-0895, after 5 p.m.

ALL ROUND CARPENTER, 26, by hour or contract. Mike, 477-6058.

STUDENT REQUIRES FULL (part time) employment in garage. 6 months' experience. 477-1636.

NURSE WILL CARE FOR ELderly people in her own home. Nursing care if needed. 479-8149.

TWO YOUNG MEN WILL DO landscaping. Have own tools. 479-4676.

WILL BABYSIT—MY HOME, now or September in Vic West. 386-8007.

YOUNG MAN STILL SEEKING employment. Phone Rav. 479-2762.

## 33 BANDS, MUSICIANS and ORCHESTRAS

LEAD GUITARIST WANTED FOR Evening Thunder. Must be experienced in rock and roll, blues, country. Equipment essential. Only the serious need apply. 382-2510, 595-7809 for audition.

## 34 PRE-RECORDED MUSIC

DENNY'S CANNED MUSIC CO. Still No. 1 in Western Canada with 12 fully mobile systems serving Victoria. 656-3585.

LLOYD'S MUSIC FOR EVERYone, anywhere, anytime. 656-6295.

## 34 PRE-RECORDED MUSIC

MUSICBOX SYSTEMS
The professional approach to discotheque services. Fully experienced in commercial installations. We have what it takes to ensure the success of your event. For any occasion—the Professionals. From WAVE Western Audio Visual Enterprises 383-5211, 24 hours.

WAYNE'S MUSIC FOR ALL OCcasions, reasonable rates, phone 479-4835.

JAMES GURR 478-2468.
Wedding Reception Music

## 36 BUSINESS SERVICES and DIRECTORY

### Appraisals

P. G. JACKSON LIMITED
All Types of Real Estate Appraisal anywhere on Vancouver Island
535-1070 Douglas Street 388-313

### Appliance Repairs

APPLIANCE REPAIRS, WASHers, dryers, stove. Reasonable rates. Phone before 10:30 a.m. for same-day service, Jim. 477-2560.

### Auto Glass

BOSSOM
GLASS COMPANY LTD.
FOR ALL YOUR GLASS NEEDS!
Windshield replacement Service
CALL our Mobile Home Service Van. It is more convenient and costs no more 382-3031, 382-0222.

### Breathing Equipment

OZYGEN AND RESPIRATORS. Prompt service. Your home. Lowest cost. 595-4331.

### Bridal Rentals

Elite Bridal Rentals, new business, appointments. 477-2275 after 2 p.m.

### Carpenters

RESIDENTIAL HOUSE FRAMing, high quality construction, at reasonable rates, submit your plans for estimate. We also handle other aspects of carpentry. Phone and ask Carman Construction. 383-5118 or 384-4055.

VICTORIA CEDAR CRAFT. Framing and General Contractor. Custom designs our speciality. We also have a design service available. All work guaranteed. 383-0401.

VERSATILE, HOME MAINtainer, carpentry, renovations, cabinets, painting, papering. Quality work. Reasonable. Adam, 385-3090.

PERMA CONSTRUCTION
Qualified tradesmen at reasonable rates for additions, alterations, carports, sundecks, framing, finishing. Free estimates, references. 384-2323, 598-7955.

CUSTOM FINISHING
Residential, Commercial
Ruscraft Interiors. 656-2539.

VERTICAL, HORIZONTAL AND diagonal siding, also all inside finishing done at reasonable rates. 478-7385 ask for Neil.

PLANNING A CHRISTMAS party? Upholstered bars and family rooms our speciality. Book now. 598-2920. 656-4857.

ADDITIONS, RENOVATIONS, carports, rumpus rooms, etc. 20 years experience. Free estimates. Reasonable. 477-7511.

HOME RENOVATIONS, ADDIions and framing. Phone Ron after 5:30, 477-9354.

RENOVATIONS, ADDITIONS, rec rooms, sundeck, carport, etc. Call 382-3578.

ADDITIONS AND HOUSE FRAMing, you finish it yourself if you wish, 388-5358.

HIGH QUALITY, LOW COST, guaranteed, framing and general carpentry. 383-8115.

CARPENTRY SERVICE. HOME Improvements. Old hand. Reasonable. Jock Stewart. 598-7392.

SMALL CARPENTER AND REpairs jobs. 479-6645 evenings.

DEPENDABLE FRAMING CREW available. 656-1897, 595-0156.

LARGE FRAMING CREW AVAILable. Phone 754-2822 Nanaimo.

SMALL JOBS MY SPECIALTY
Howie 478-4705

### Carpets and Linoleum

HOURIGAN'S
CARPETS and LINOS LTD.
FLOOR COVERING SPECIALISTS
715 PANDORA AVE. 386-2401

WILL INSTALL CARPET, LOW rates. Free estimates. Phone after 5 p.m., 383-9327.

PROFESSIONAL FLOOR LAYER, carpet, lino, tile and repairs. Free estimate 384-0423.

### Carpet Cleaning

CARPETS SHAMPOOED IN your home with latest equipment at competitive rates. Toby. 477-0332.

### Cement Contractors

SPECIALIZE IN BASEMENTS, carports, sidewalks, patios. Free estimates. 388-4806.

### Cleanup Services

BASEMENTS, GARAGES, attics, yards cleaned and rubbish hauled away. Will purchase anything of value. Special rates for Old Age Pensioners. 384-4408, 382-1753.

FOR ALL YOUR NEEDS CALL good deeds, hauling, yard cleanup, gardens, window cleaning, basement clean-up etc. Call Tom 479-8538.

NO CHARGE AND UP
Two young responsible men have large truck. Basement, attics, composts, etc. Very reasonable. Bob's, 386-2451 anytime.

PROMPT—EFFICI

## aboutv bruce lowther

KSTW of Seattle-Tacoma, Channel 11 to you, must be satisfied with the programming which last season made it the 10th-ranked independent TV station in the U.S. — few changes are planned in the program lineup for the season starting next month.

The only weekday additions will be Little Rascals at 8:30 a.m., Banana Splits at 4 p.m. and one evening biggie, Marcus Welby at 8 p.m. Weekend series includes Route 66, western music and some grand old movies.

At noon each Saturday, starting Sept. 4, Channel 11 will show 29 Abbott and Costello movies, seven Francis films, nine Ma and Pa Kettle dandies and 26 Beach Party biggies. Yes, Matilda, the Abbott and Costello list includes their best.

□

**Bureau of Useless Information:** Wednesday's answer — Joby Baker and Ronnie Schell were disc jockeys and Goldie Hawn was an incipient star in a late-1960s "comedy" series called Good Morning, World. The late Billy De Wolfe was the radio station manager and I've worked for a bunch of them but never one like him.

Today's question—On The Waltons, name the three performers who portray the parents and No. 1 son. Too easy? Okay, who had the Will Geer grandpa role in The Waltons' TV pilot. The astounding answer Friday.

## *Thursday highlights*

7:00 p.m.—Tony Bennett with guest Annie Ross—8.

8:00—CBC Performances repeats Shaw's two-character comedy Village Wooing, with Paxton Whitehead, Patricia Gage—2, 6.

8:00—Come Into My Parlor is an hour special about spiders, and I kid you not. Next week, maybe, a boa constrictor will swallow a man—5.

8:00—Philip and Barbara is another in this summer's long line of failed comedy pilots. It stars Patty Duke and John Astin—8.

9:00—The CBC starts a series of seven half-hours from the 1975 Ottawa summer festival with musician Sneezy Waters. But no spiders—2.

**CABLE 10**—7 p.m., Community Action with Sharon McBain; 8:00, Rick Hammer sports; 9:00, Outlook.

## *Thursday movies*

12:45 noon—Treasure of Kenya (poor 1967 Africadventure), William Sylvester, June Ritchie. Never heard of them? Well, then, it's about avarice and lust, which you must know of—8.

1:00 p.m.—Svengali (1931 John Barrymore antique). I once used the seven deadly sins as a trivia question and can't remember them all now; but I recall having nine of them—11.

3:00—Seven Year Itch (still funny 1955 Billy Wilder comedy), Marilyn Monroe, Tom Ewell, fine support. Try it—5.

9:00—Klute (good 1971 Jane Fonda Oscar-winner, with Donald Sutherland). Forget her politics; she can act and she looks great—5.

9:00—Play Misty for Me (quite good 1971 unrequited-love suspenser), Jessica Walter, Clint Eastwood, Donna Mills. Scary but first-rate—8.

● 9:00—The Devil's Eye (often grand 1961 Ingmar Bergman lightness), Bibi Andersson, Jarl Kulle. One of my three favorite Bergmans, so join me—9.

9:30—Embassy (above-par 1972 intriguer). Max Von Sydow makes it worthwhile and Chuck Connors, Richard Roundtree and Broderick Crawford don't really hurt—12.

10:30—Lord Love a Duck (hurtful 1966 comedy), Roddy McDowall, Tuesday Weld. Based on Svengali, so try the Barrymore at 1 p.m. and then this, and see if movies are really better than ever—11.

11:30—Baptism of Fire (1974 Amy Prentiss pilot). For Jessica Walter fans only, so join me again, Group—12.

12:00—Cover Girl (fairly good 1944 Gene Kelly-Rita Hayworth musical). All the Hayworth fan club members are grandmothers now—2.

12:00—A Summer Without Boys (pretty poor 1973 Barbara Bain love stuff). A movie without interest—6.

12:00—Captain John Smith and Pocohontas (1953). One of the worst turkeys of all time; makes every other movie today look great—8.

12:30 a.m.—A Matter of Innocence (passable 1967 Hayley Mills). All the Hayley fan club members are pushing 30 now—7.

1:30—Underworld, U.S.A. (unexpectedly good 1961 gangsters), Cliff Robertson, Dolores Dorn and especially Beatrice Kay—6.

1:30—Our Man in Havana (unexpectedly poor 1960 Alex Guinness spy story). With Kovacs, Ives and many more who don't help—8.

1:45—Warkill (1967 George Montgomery). Has there ever been a fan club for Stoneface George?—7

**NOTE:** No radio highlights to report today.

● — Recommended.


### 36 BUSINESS SERVICES and DIRECTORY

**Painters and Decorators**

I. CRIGHTON, PAINTING AND decorating. Free estimates. 20 years experience. 383-0639.

EXTERIOR PAINTING, $4 PER hour. Phone Bruce, 385-1570.

**Photographers**

PHOTOGRAPHER. EXPERIENCED freelancer with portfolio including color, for interesting and creative book project. Prepared to work on a share basis. Reply Victoria Press, Box 63.

**Plasterers**

FRED BLANCHARD AND SONS Ltd. Lathing, plastering and stucco work, repairs. Phone 386-7421 and eves. 656-4211.

"COMPARE PRICES FIRST." New stucco or restucco, to never paint again. Call Tony at Frank Browne Ltd., 384-1127.

HAVE TROWEL WILL PATCH. Stucco and plaster, 30 years experience. 477-1681.

COLEMAN PLASTERING LTD. Lath, Plaster and Stucco, 598-3433.

**Roofing and Siding**

PARKER JOHNSTON LTD. 1855 BLANSHARD. 382-9181. "Roofing Victoria Since 1935"

TAR AND GRAVEL ROOFING, free estimates. Call 478-9858 after 5 p.m.

**Tailors**

OAK BAY TAILORS Tailoring, alterations ladies and men. Quality leather alterations. 1826 Oak Bay Ave. 598-4131

**Tree Service**

TREE SERVICE Professional arborists at your service. Consultations and estimates without charge. CEDARDALE TREE SERVICE 385-9931

MOUNT VIEW TREE SERVICE Everything in trees. Big or small, we do them all. 479-3873.

TREES FELLED, PRUNED OR topped. Reasonable rates. Prompt service, insured. 642-5045 anytime.

TREES TOPPED, LIMBED, felled. Selective lot clearing. Insured. Free estimates. 384-8877.

### 38 TRAVEL

KAUAI. DELUXE WATERFRONT condominium ideal 2 couples, car included. Fred Ranson, 478-9845.

FOR RENT, CONDOMINIUM IN Maui. Phone 478-7287 after 3 p.m.

### 38 TRAVEL

RENO OR VEGAS FLIGHTS weekly from Vancouver. DIRECT FLIGHTS FROM VICTORIA Sept 12, 19, 26; Oct. 3, 10, 17. RENO BUS Aug. 14, 21, 28 DISNEYLAND BUS From Victoria August 14

DISNEYFLIGHTS, CALIFORNIA MARITIME HOLIDAYS

2620 QUADRA 382-4271 ALL FUN HOLIDAYS

Christmas Charters to London Dec. 14 to Jan. 2 or Jan. 4 $389.00 and Tax Traveleyden 388-4201 768 Fort St.

GOLD DIGGERS! RENO! Every Saturday until June 30 beginning again Aug. 14! $124.50 dbl. DISNEYLAND! July 10 thru Aug. 28 from $193.50. For information call 388-7111 (At the Imperial Inn) 1961 Douglas Street

RENO FUN FLIGHTS FROM VICTORIA Special Group Rates Sept. 12 through Oct. Weekly WHITTOME'S TRAVEL Victoria-1111 Blanshard 388-4271 Also in Duncan J. H. WHITTOME and CO. LTD.

### 39 PERSONALS

PASSIONATE WOMAN WANTED, by nice tall guy, 40's, non-smoker, mellow. Victoria Press, Box 45.

IF YOU WANT ME, I'LL BE IN the bar. James.

### 39 PERSONALS

JESUS SAID "COME TO ME, all you who labour and are overburdened, and I will give you rest. Shoulder my yoke and learn from me, for I am gentle and humble in heart, and you will find rest for your souls. Yes, my yoke is easy and my burden light." —Matthew 11, verse 28, 29, 30.

FINANCIALLY INDEPENDENT man, new in area wishes to meet sophisticated, attractive young woman who enjoys the company of a mature person for dining, dancing and boating in 70' cruiser. Apply Victoria Press Box 46.

CHEERY CANADIAN WOMAN 60's, seeks lady same age as companion to share modest Bahamas house for winter. Free accommodation. Write Victoria Press Box 51.

### 40 BUSINESS PERSONALS

HYPNOSIS Stop smoking, lose weight, sleep soundly, master emotions, eliminate nervous tension, break negative habits. Lecture service available. Professional hypnosis by appointment only. Alpha Centre—595-4022

BRITISH PSYCHIC MEDIUM L. G. Dukes from London, England, now taking appointments for private readings. Mr. and Mrs. Dukes also taking appointments for healing. 384-4842.

NICE LITTLE PRIVATE APARTment in Waikiki Hawaii fully furnished, modest rates by week or month, vacant now to October 4. Apply Victoria Press, Box 69.

SHAKLEE NOW AVAILABLE IN Canada. Non-polluting BASIC cleaners, hypoalergenic LOVUE cream and cosmetics, natural food supplements. 385-5694.

EXOTIC DANCERS NEEDED for stags, showers, banquets. Call 388-6275, pager 2594.

BEAUTIFUL INDOOR POOL with sauna, information 386-2812, Queen Victoria Inn.

MRS. PAYNE-JONES TRANCE medium. Questions answered. 386-3603.

T'AI CHI CLASSES. EVENINGS Monday-Friday. Victoria T'Ai Chi Association. 388-7708.

I WILL TEACH YOU HOW TO read palms. Phone 385-7351.

### 42 EDUCATION

IF YOU ARE LOOKING FOR A remedial school then don't read this ad. If you are interested in obtaining an excellent quick moving and individualized education for your child at the grade 3 and 4 level Hermanas School for girls is your answer. Originally located at Christ Church Cathedral we are now situated in south Oak Bay. All regular subjects as well as a specially designed Spanish class with up-to-date text books are included in the $100 a month fee. For interview phone 592-9486.

DAYCARE CENTRE. SMALL group. 6:30 a.m. to 6 p.m. Taking registration for children three to five. Cedar Hill area. 479-9414.

VACANCIES FOR 5 YR. OLDS IN after-kindergarten program 11:30 a.m. to 3:15 p.m. at 508 Douglas St. Enquire 592-9080.

TUTORING PROFESSIONAL help by experienced teacher French, math, new and old methods. 598-2331.

### 60 FUEL

MANDER TRUCKING 478-5332 Agricultural sawdust, hem and fir. Cedar hog fuel or riding rings. Evenings 477-5053, 479-7629.

ALDERWOOD, SPLIT AND DELIVERED, $50 per cord. 642-5965 from 6-9 p.m.

FIREWOOD, ALDER AND mixed, free delivery. 384-6339.

DRY ALDER WOOD FOR SALE. $50 cord. Phone 383-7892.

### 63 TIMBER

WANTED TIMBER FELLED, BUCKED or STANDING Fir, Cedar or Hemlock TOP PRICES PAID Ideal Sawmill Ltd. 385-0441

TIMBER PURCHASED Standing or felled, stumpage guaranteed, also contract hauling and loading. 383-3065.

FOR SALE — 20 SQ. OF 18" hand split cedar shakes. 382-6823.

### 65 BUILDING SUPPLIES

STEWART & HUDSON

SANDED PLYWOOD CUTTINGS

| | |
|---|---|
| 11"x84"x¼" | 88c ea. |
| 22"x48"x¼" | 99c ea. |
| 12'x84'x¾" | $2.69 ea. |

50 LB. MIXED NAILS $5.44 Carton

LATEX FENCE STAIN Red, Green, Brown $4.74 gallon

ORNAMENTAL SCROLL TOP VINYL COATED FENCING 42" high x 50' Roll $29.44 Roll

2 MIL—500 SQ. FT. CLEAR POLYETHELENE $4.44 Roll

6' CEDAR PICNIC TABLES $19.96 ea.

D GRADE PARTICLE BOARD Full 4'x8' sheets ⅜ $1.96 ea. 11/16 2.96 ea. QUANTITIES LIMITED

Chargex—Master Charge Budget Accounts Open Mon.-Sat., 7:30-5:30

STEWART & HUDSON LTD. 400 Gorge Rd. E. 386-3211

MOORE WHITTINGTON LUMBER LTD. MW 3614 BRIDGE ST. 386-1381

DOORS Victoria's door headquarters. All types — entrance, pre-hung, pocket door frames. Utility Grade Door Jambs and Hemlock and Fir $4.00-$5.00-$6.00 Arborite Clean-out Prices $9.83 sheet Victoria's only complete: SASH, DOOR and MILLWORK MANUFACTURING PLANT.

Cubbon on Cook

| | |
|---|---|
| 12x12 ceiling tiles, 64 s.f. | $12.49 |
| Celiflibre installed R7, 100 s.f. | 7.40 |
| 4x8—¾ sanded deg fir ply | 10.99 |
| 4x8— gyproc | 2.59 |
| 2x4—92⅝ econo studs, 25 pcs. | 11.95 |
| 18" Bi-fold slabs | 1.99 |
| 30x80 Prehung mah door | 18.99 |
| Little barn pre-made 8x10 | 349.00 |

1720 Cook Chargex Ph. 384-8181

CAN WEST Building materials 744 Meatord Rd. (Off Station Rd.) 478-5509

Now open to serve the Western community, Monday through Saturday.

1x4 Hemlock utility gr. 8c lin. ft. 2x4 fir, C.S. 6' 9c lin. ft. 2"x4" cedar economy gr. 7c lin. ft. OLYMPIC STAINS at competitive prices.

DEMO SALE Lumber, 2x4, 2x6, 2x10, 2x12, 8 ft. Long length. Plywood ¼", ⅜", ½", ¾". 656-6621, 8 to 5 p.m.

### 65 BUILDING SUPPLIES

IMPERIAL BUILDING MATERIALS LTD. The Builders Supply House

August Pre-Inventory Sale ENDS AUGUST 28, '76

CARPET SALE

Glen Abbey Saxony Plush. Reg. $15.95 Today $12.95

Gracious Touch Sculptured Shag. Reg. $15.95 Today $12.95

Manor Twist Propylon H-Twist. Reg. $13.95 Today $10.95

Bell Air Nylon H-Twist. Reg. $12.95 Today $8.95

Roll Ends—up to 15'x12'—Slashed 25-40 per cent off suggested retail. All brand names—Celanese, Harding, Crossley, etc.

SALE OF PRE-FINISHED PANELLING CONTINUES. Hundreds of sheets at special pre-inventory prices.

CERAMIC TILE From 59c sq. foot.

Kitchen cabinets by LONGBELL — 15 per cent off during our pre-inventory sale. See our displays of great family kitchens by LONGBELL including the fabulous new "CENTERPIECE" line.

BUY WHERE THE BUILDER BUYS FOR LESS Master Charge—Chargex 2955 DOUGLAS ST. 386-1401 STORE HOURS Mon.-Fri. 8-5, Sat. 8-12 Member of Victoria HUDAC

Home Lumber

LUMBER SPECIAL

| | Price per 1000 FBM |
|---|---|
| 2x4—6' 2 BTR. Fir | $ 80 |
| 2x4—7' 2 BTR Fir | $105 |
| 2x4—8' 2 BTR Fir | $175 |
| 2x4 Std. BRT. Hem | $169 |
| 2x4 Std+BTR Fir | $189 |
| 1x10 M-R Shiplap Hem | $149 |
| 2x4—6' BTR. Hem | $ 75 |
| 2x42' 2 BTR. Hem Studs | $155 |

FIR PLYWOOD

| | |
|---|---|
| 4x8—⅜ Std. T-G | $9.95 |
| 4x8—⅜ Uns. D | $4.91 |
| 4x8—5-1/6 unsnd. | $4.35 |
| 4x8—¼ sanded D | $5.50 |
| 4x8—⅜ sanded D | $6.30 |
| 4x8—¾ sanded D | $9.95 |

GYPROC SPECIAL Price per 1000

| | |
|---|---|
| ½" Gyproc | $ 89.00 |
| ½" Firestop | $ 99.00 |
| ⅝" Firestop | $115.00 |

INSULATION

| | Price per 1000 |
|---|---|
| R7x2½" Fiberglas | $ 72 |
| R12x3½" Fiberglas | $120 |
| R20x6" Fiberglas | $205 |

STUCCO WIRE 16—16" $ 23.50

NAILS 2¼ plus 3¼ CW. $ 13.95

ASHPHALT SHINGLE 210 Wt. Self Seal $19.95

SPECIAL QUANTITY DISCOUNTS ON VOLUME ORDERS

DELIVERIES Made ANYWHERE on VANCOUVER ISLAND. Before you buy COMPARE OUR PRICES. QUALITY SERVICE and GUARANTEED SAVINGS, phone:

HOME LUMBER and BUILDING SUPPLY 470 ARDERSIER RD. 386-3374 — 385-8711

SLEGG'S CASHWAY LUMBER

CONTRACTORS HOME BUILDERS

Check our lumber prices before you buy! Phone us and we will pick up your plans for a take off.

ADMIRAL SIDNEY 388-9975 656-1125

SAANICH LUMBER YARDS 3401 Douglas 385-2486

| | |
|---|---|
| Materials for 12x20 garage roofing extra | $320.00 |
| 8'x10' Greenhouse | $245.00 |
| Work Bench materials | $ 12.00 |
| Compost Box, 4'x6' | $ 10.00 |

Sabot Kit (sailing) Pram Dinghy Kit Garden Sheds 6'x7'7" Chicken Coop 6'x6'7"

### 70 MUSICAL INSTRUMENTS

PAMUS MUSICAL INSTRUMENTS "Where Good Music Begins" 1108 Blanshard St 386-8424

RENT TO OWN PIANOS AND ORGANS GLEESON MUSIC CITY 829 Broughton (near Royal Theatre) Parking at Rear — 388-9632

60 WATT P.A.-MIXER, $135. 6 channel Bogen MX60A—good condition, must sell. 642-5519 or 383-5211.

MASON AND RIESCH SPINET piano in excellent condition. Only 7 years old, $985 or best reasonable offer. To view phone 479-4329 after 8 p.m.

ELECTRIC PIANO, MAESTRO, $400; Peavey musician amplifier 200 watts RMS, $500. Phone after p.m. 384-0335.

CLOSED AUG. 9-23 FOR HOLIDAYS SOFT SOUNDS 2031 Oak Bay Ave. 598-1524

MASON REISCH CECILIAN CONsol piano excellent condition $1000. Hand made Australian violin beautiful tone $500, 386-6915 or 386-2708.

SUN CONCERT BASS AMP AND speaker, only months old with Gibson Bass Guitar. 382-6286 between 5:00 and 7:00 p.m.

6 STRING GUITAR, BEAUTIFUL Harmony Meteor, perfect condition with case. New price $250. Must sell. $195 or best offer. 477-1037.

EMERGENCY, MUST SELL, '75 Yamaha Electone organ, you can save $1000. 595-1003 or 478-5326.

OLDS RECORDING TROMBONE sacrifice at $200. Phone 598-1592 evenings.

COMPLETE SET OF ROGERS drums, Top condition. Offers to $600. 5 598-1010.

BASS GUITAR AND AMPLIFIER, good practice equipment $50. 382-8082, after 6.

GUITAR-ORGAN WITH ATTACHments, 2 Voice of Theatre and horns 656-6495.

TRUMPET, BESSON 220 CUSTom, raised bell, nickel plated, $250. 477-5231.

BEAUTIFUL ELECTRIC EKO guitar and pearl drums. Offers. Ask for Dean, 386-2567.

PIANO TUNER—CRAFTSMAN. Norman Duckworth, 595-5251.

SLINGERLAND DRUMS, offers. 384-3982.

### 70 MUSICAL INSTRUMENTS

SOMETHING NEW Cascade Organ Centre Vancouver's oldest exclusive organ and piano dealer. Now in Victoria Dealers for GULBRANSEN, KIMBALL and GALANTI.

Volume buying and low overhead means lowest prices to you. NEW PIANOS $1088 Delivered and tuned; 75 years factory sound board warranty. New Organs $889 with auto chord and rhythms Used Farfisa 2 manual $299 3 used Kimballs from $1095

CASCADE Organ and Piano Warehouse SALES WHSE. No. 2-370 GORGE RD. E. Across from B.C. Forest Products Monday—Saturday 10-6 p.m. Thursday, Friday 'til 9:30 p.m. 383-8711

STUDENT GUITAR CLEARANCE YOUR CHOICE $25

NELSON'S Music Centre 1315 GOVT. 385-9728

SUMMER SALE CONTINUES Reductions in New and Used Conn Organs and Kincaid Pianos See Reg. Stone at SOUND OF MUSIC PIANO AND ORGAN CENTRE 1517 Quadra 383-0239

THE MUSIC GOES ROUND AND ROUND AT PORTER'S BUT YOU DON'T HAVE TO GO ROUND AND ROUND TO PARK. DRIVE IN — PARK FREE. OPEN IN EVENINGS PROFESSIONAL INSTRUCTION BERNIE. PORTER MUSIC 725 Caledonia 382-9542 "Downtown Near The Bay"

HAMMOND ORGAN STUDIO LET'S MAKE A DEAL We need room for our fall shipment. Come in today and choose from our selection of NEW, DEMONSTRATORS, or USED organs. Free Parking 3400 DOUGLAS Across from Town and Country 388-9177

Scott PIANO & ORGAN

SUMMER SPECIALS continue at great savings to you. At both our stores DOWNTOWN 612 Fort and HILLSIDE MALL.

CLEARANCE All used keyboards must go. No reasonable offer refused. 6' 2" Grand piano; 3 upright pianos; Wurlitzer organ; Lowrey full console; Lowrey Saturne deluxe; Yamaha; Conn Theatrette; Zachary. Priced from $595. KAWAI KEYBOARD STUDIOS 3621 Douglas 386-3912

JUST ARRIVED An exclusive line of Hayashi folk guitars. Priced from $139 to $ 325. HALL-FAIRFIELD "Doorway to YOUR world of MUSIC" 728 Fort St. 385-3307

Yamaha Pianos and Organs Mayfair 386-6339 Bay 384-9131 JAMES PIANO AND ORGAN

APARTMENT-SIZE PIANO, $1,000. 477-9968.

MELONONIC ELECTRONIC organ, as new, $400. 479-8775.

100 WATT AMPLIFIER, $175. TWO 15's in enclosure, $125. 479-5996.

### 71 MUSIC TEACHERS

ENJOY YOUR PIANO LESSONS more, take Popular this year. Register now for September. Phone 384-2111, Temp-Trend Studios, 410 Burnside East.

PIANO TEACHER, BACHELOR children and adults for popular, classical and theory instruction. 477-5044.

PIANO TEACHER, BACHELOR of Music. Taking new students for the fall and winter term. Call mornings, 595-6864.

PIANO LESSONS, REGISTER now fall term. Cedar Hill-Hillside area. 595-7674.

### 77 MOTORCYCLES

BEST BUYS NOW on new HONDAS AND SUZUKIS at COLWOOD HONDA Div. Mullins Marine 2781 Millstream 478-8831 Left off Hwy. at Western Speedway. D.L. 00366A

NEW OR USED BIKE? Check our prices and back up service before you buy anywhere at MULLINS MARINE SALES LTD. 382-1928 382-4515 925 Yates St. DL-00365A

1973 TX500, FAIRING, BAGS, etc. 477-4648.

74 YAMAHA TY 250 TRIALS 598-7694

1976 YAMAHA 750 TRIPLE. Shaft drive. 479-1057.

1974 HONDA 750, EQUIPPED FOR touring $2350. 382-1189.

SUZUKI RV 90 MINIBIKE 1973 1100 miles $450. 477-2115.

1973 HONDA 350 TWIN, 15,000 miles, asking $550. 382-6435.

250 TRIUMPH. $250. 656-5039

650 TRIUMPH, MOTOR REDONE, semi-chopped, best offer. 479-5678.

'74 YAMAHA RD 350, 6400 MILES, offers. Phone 383-8123, after 5:30.

### 77 MOTORCYCLES

1 Dollar Down 1 Dollar Per Day 2 WHEELED CONVERTIBLE 150 m.p.g. Automatic transmission. Beautiful styling. Test drive the MOBYLETTE. 386-3912. J. C. WRIGHT LIMITED

FREDERICK MOTORS MOTORCYCLES KAWASAKI SUZUKI—BMW Repairs—Service—To All Makes 616 Queens DL-00834A 383-0828

BIG BORE KITS and Hi-Performance cams for Kwasakis and Hondas now in stock at POWERTOWN M.C. 384-1249 D.L.00169A 614 Grenville

'74 KAWASAKI 900 Z-1, EXCELlent condition, custom paint, big bore kit, 1002 cc, 950 miles on kit., 7,900 miles on bike. Victoria Brake, 615 Courtney, 8-5 or 652-2393.

1½-YEAR-OLD YAMAHA 75, 700 miles, perfect condition, $450 firm. Phone 9 to 4, 385-1466, ask for Sandi.

71 BSA 650 LIGHTNING, LESS than 3000 miles, needs painting, best offer over $750. 478-9707, after 6 p.m.

MUST SELL 1975 YAMAHA, 400 Enduro, only 1500 miles, $1000 or best offer, phone Rick at 386-6331 days or 478-9886 evenings.

1972 HONDA SL 350, 350 MILES on rebuilt motor, very good condition, must sell. $595 or best offer. 477-1037.

1974 BULTACO ALPINA 250. FANtastic trail bike, near perfect condition, extras, must sell. $895 or best offer. 477-1037.

1974 HONDA 750-4 IMMACULATE condition, 3100 miles, accessories, asking $1900. 388-4995.

1972 360 YAMAHA, NEW MOTOR, needs some parts, $500. 592-1815 or 592-7332.

1975 HONDA CB 360, CRASH BAR helmet and goggles, $1175 or trade for truck or jeep. 743-2493.

1973 YAMAHA DT250 ENDURO, excellent running condition, must sell. 595-0135.

1974 YAMAHA 100 MX. GOOD condition, reasonable — $300. 477-2060.

BROOKLAND MOTORCYCLES Harley-Davidson — Honda 937 Fort DL-13721 383-5926

68 650 BSA CHOPPED, LOW mileage, very clean, offers. 382-7504.

1970 HONDA CB 100, AVAILABLE immediately, price $250, or best offer. Phone after 6, 478-7815.

1972 TRIUMPH TRIDENT, 750 CC, very good condition. 598-7189, 5 to 7 p.m.

1974 HONDDA XL 175, EXcellent condition, 1890 miles, $695. 477-6479.

MUST SELL KAWASAKI 900. $2400. Good shape. Phone mornings 382-0821.

HELMET, EXTRA LARGE. Shoei, $25; Winshield ¼" molded plastic. $45. 598-7578.

1973 YAMAHA RD 250. LOW mileage, excellent condition. Best offer. Must sell 479-2588.

1969 OLDS TORONADO EXcellent condition, trade for big bike. 382-7617.

'75 YAMAHA 100 MX, GOOD shape, needs back brake shoe. $325. 743-9354.

76 YAMAHA 500 ENDURO. $1450. 246-3379. Ask for Rod.

1971 BULTACO 250 SHERPA T for sale. 479-2227.

1975 SPORTSTER, BLUE, $3,000 6280 Sooke Rd.

MUST SELL, 1974 HONDA 750 Wind-jammer, $1,750. 385-3530.

'72 YAMAHA 175 ENDURO, $600. 479-1772.

1974 SUZUKI 100, ENDURO, 3600 miles, $550. 652-3383.

1972 350 YAMAHA REBUILT motor, must sell. 479-5869.

### 78 BICYCLES

BICYCLE SALE Sekines QUALITY 10-SPEEDS MADE IN CANADA

SIU 10 speed Reg $134.88 SALE $124.88

SHC 10-speed Reg. $159.88 SALE $149.88

SHS 270 10-speed (Chrome moly butted frame) Reg. $224.88 SALE $205.88

Russ Hay On Government 2542 GOVERNMENT ST. Between Bay and Hillside The Leading Bike Shop 384-4722 MASTER CHARGE TRADES WELCOME CHARGEX Open Mon.-Sat. 8:30-5:30 Friday 'til 9

A BIKE For every size ... and Every budget at ESQUIMALT OAK BAY BICYCLE 1215 Esquimalt Rd. 388-6712 1968 Oak Bay Ave. 598-4111

BUY, SELL, TRADE, REPAIR Deal direct with qualified, mechanic, save 50% on labor. Expert buckled wheel. New, used bikes, all sizes, lowest prices. Open 8-8, Sun. 12-5. 384-5514. Reno Industries, 2519 Govt.

10-SPEED, $65; 3-SPEED WITH paper carrier and light, $45; standard boy's bike, $20; starter boy's bike, $35. All in excellent shape. 475-2802.

LADIES 3-SPEED SCHWINN bike with light $36. 478-4627, afternoons.

10 SPEED APOLLO TOURING bike, good condition, extras. $85. 592-1652.

10-SPEED, 21" PEUGOT, VERY good condition. 388-7602.

5 SPEED RALEIGH, $85 OR best offer. After 3:00 p.m. 384-8307.

MAN'S PEUGEOT 10 SPEED and accessories, $110. 477-7191.

BOY'S MUSTANG, $35. LADIES bike. $35. Good condition. 592-2893.

4 CHILDRENS BIKES, $10-$25. 592-4111.

### 80 BOATS and MARINE

25' F.G.C.B. CRUISER CUSTOM Cypress, 225 horsepower O.M.C. Inboard-outboard, galley and enclosed head, fully equipped. 383-3068.

CANOE COVE YACHT SALES SIDNEY, B.C. 656-5711 656-3915

BAYLINER $8950 '76 Liberty, enclosed cabin, 260 Volvo, complete galley, marine head, Calkins Trailer. (112) 271-7058.

18' INBOARD CHRYSLER V8, factory trailer, complete. Motor needs minor work, $1000 firm. 743-9354.

SAFE, FAST DAYSAILER 19½ Lightning. Excellent condition, must sell, offers. 387-6854 or 595-7041.

AUTHENTIC EASTHOPE 7-9H.P. Gas engine complete running condition. ½ gal. hr. $450. 15ft. clinker good condition $175. 112-390-4894.

17' FIBERGLASS OVER PLYwood, 65 horsepower Evinrude, 1600 lbs. Road Runner. $1950. 656-1927.

28' COLUMBIA SLOOP, EXcellent cruising, diesel auxiliary, six sails, dual water tanks, $17,500, offers. 478-0003.

10' FOLDING BOAT, NEEDS paint. $40 or ?. 656-4048.

HORSEPOWER CHRYSLER, AS new, $250. 478-9607.

### 80 BOATS and MARINE

gp IT'S THE SERVICE "THAT SETS US APART"

WEEKEND SPECIALS

New Cal Glass V167 OUTBOARD —40 H.P. Johnson elec. —1200 lb. Road Runner ONLY $3595

New Bayliner 1700 MUTINY —70 H.P. Johnson el. long —1550 Road Runner ONLY $5225

New Johnson 15 H.P. electric start, long shaft, tank, hose. ONLY $799

SEE OUR NEW HOURSTON GLASSCRAFT BAYLINER Boats in stock

GIBSON POWERCRAFT CENTRE LTD. (near Bay) 2520 GOVERNMENT ST. 382-8291

BOSUN'S YACHT BROKERAGE BUYING A BOAT? Our selection is excellent. SELLING A BOAT? We accept good listings. Contact Jim Squire or Bob Bentham.

28' Trojan Express, command bridge, fully loaded. $24,500 or offers. Will consider trade of land, car, truck or aeroplane.

"Your pleasure is our business." BOSUN'S MARINA 10775 McDonald Park Rd. Sidney, B.C. 656-5558 Box 2001

WESTPORT YACHTS 34' VIKING (1974) Designed by C and C and built to highest standards by Ontario Yachts. Outstanding racing record. Seven bags of sails, Shaeffer instruments. 9 S.S. Barient winches, completely equipped for racing or very comfortable extending cruising. An outstanding yacht at $44,000. WESTPORT MARINA 2075 Tryon Road SIDNEY 656-5832

VAN ISLE MARINA BROKERAGE LAUNCH RAMP FUEL DOCK Vacuum pump, oil changes. Complete line of filters and accessories for all vessels. Open 7 days a week. 7-8 p.m. VAN ISLE MARINA CO. LTD. Tsehum Harbor Box 2130 656-1138 Sidney, B.C.

GULF ISLANDS 29' F-G Sloop with new Farymann diesel, top condition, many extras, $25,700. D. McCartney, Box 1388, Victoria. Bus 387-5975, res. 382-5403 or 477-1783.

NEW GLASS BOAT KITS 28' high performance command bridge cruiser, from $15,000. One only with teak interior, $16,900. 20' cruisers and runabouts, from $1500 to $3500. 656-6806.

17'3" ENGLISH SLOOP SILHOUette 11, sleeps 2. Seagull and heavy duty custom trailer, completely refitted, best offer to $3,500. Harold Johnson, Nanaimo day, 754-6327, evenings, 753-5203.

1974 26' REINELL SAILBOAT complete with canvas cover, dinghy, and 15 horsepower motor. Excellent condition. 112-754-2896, or 112-753-0076.

Chrysler Outboards See us for Sales—Parts—Repairs KEN PRASING EQUIPMENT 478-9313 800 Goldstream

SACRIFICE SALE, OWNER moving. Must sell immediately 40' Cruiser "Nani Li" $31,500. Including one years moorage. Call 652-1181 or 652-3170.

3.5' DISPLACEMENT HULL, with Chrysler Crown engine, C license and dinghy. Is ready to go cruising, fishing, or just live on board. $7,500 or offers. 478-0870.

18' PLEASURE AND SKI BOAT, canvas top, 312 marine engine, in excellent running condition, with trailer, $2100. 479-9244.

23' VENTURE 1975 MODEL, sails, fully equipped for cruising, great family boat, urgent sale. 652-2796.

BAIT FOR SALE. ANCHOVIES and Herring Strips 50c per package. Sold by the case. 656-5861, 652-1512.

1971 26' SABRECRAFT, DEPTH sounder, compass, trim tabs, radio telephone, and many extras. Phone 652-3237.

WATER LEASE EXPIRING. SEE swap column, No. 115. 30' Monk, 27" 27' Grenfell, 26' Chriscraft Cavalier. Offers or swap. 656-6806.

SAILBOAT, 13 FT. O.K. DINGHY, needs little work. Marinex mast and sail. See at All Bay Marina. 656-3167.

1975 — 22' SEA RAY, FULL GALley, 188 h.p., low hours, complete with Calkins tandem trailer, 479-8739.

14½' FIBERGLASS BOAT AND trailer, with 35 electric start, ski equipment, paddles, asking $2,000. 478-4532.

25' OLDER HOUSE-BOAT, NO power, interior renovated and furnished, $3500. 355 West Gorge. 385-2082.

18' DAYSAILER. FAST PLANING hull design with complete inventory, all in excellent condition. With trailer $1900. 595-6501.

28' SAILING CATAMARAN, nearly complete, fiberglass on ply. Two small cabins and large open deck. Asking $900. 112-339-2453.

1973 28' CARVER COMMAND bridge, boathouse kept. Approx. 600 total hours. Loaded. Immaculate condition. Collect 112-946-1729.

EVINRUDE 9.9 HORSEPOWER outboard. $325 or best offer. Phone 652-3700.

CHARTER BOATS 17' TO 30' FISHING, CRUISING, sailing, call 656-7012.

12' FIBREGLASS BOAT, MONK design, windshield, steering and controls. 478-3022.

37' KETCH, VOLVO DIESEL, fridge, stove, cedar strip. $18,000. Call 642-5690.

14-FT. BUCCANEER, TRAILERable sailboat, sleeps six, ready for cruising. Van Isle Marina.

'71 MERC, 20 H.P., 477-4648

12' SAILBOAT WITH 2 NEW sails, $225. 383-0287.

8' UNSINKABLE FIBERGLASS dinghy for sale. 477-6384.

### 80 BOATS and MARINE

DUNCAN BOATLAND

MERCURY Madness Sale

| | | |
|---|---|---|
| 4.5 h.p. | $428.95 | |
| 7.5 h.p. | $614.95 | |
| 9.8 h.p. | $674.95 | |
| 20 h.p. | $816.95 | |

All include gas tank and hose

BOATLAND BARGAINS 50:1 MERCURY OUTBOARD OIL $26.95 CASE

REINELL SUMMER CLEARANCE PRICES

VANCOUVER ISLAND'S OUTSTANDING BOAT CENTRE DUNCAN Boatland 746-4158

METRO SALE DRASTIC REDUCTIONS ON ALL BOATS New Larsons New Sangsters Used Boats

23' GREW H-T Twin 120 OMC $11,995.00
22' BAYLINER Galley head, 165 OMC $ 9,595.00
17½' DBLE. EAGLE 115 Merc. Trailer $ 4,695.00
16' K and C—65 Merc. Trailer Pkg. $ 3,995.00
16' FIBREFORM 50 Evinrude. Trailer—Pkg. $3,795.00
166' GLASTRON—65 Merc. Trailer Pkg. $3,295.00
15' LANE—65 Merc. Trailer—Pkg. $3,495.00
15' K AND C 65 Evinrude Trailer—Pkg. $2,495.00
14½' FORMULA 1 Ski boat, 35' Chrysler Trailer, Pkg. $2795.00

COME TO SIDNEY OPEN 'TIL 9 P.M. 2360 Beacon Ave. Sidney 656-1105

METRO MARINE

GOLDSTREAM MARINE

EVINRUDE Outboards ROADRUNNER Trailers K and C Thermoglass HOURSTON Glasscraft LUND VOLVO OMC MERC Sterndrives

Complete Inboard-Outboard Repairs Phone Jim Dempster Shop Foreman

GOLDSTREAM MARINE LTD. 2994 Jacklin Rd. 478-8391

MERCURY - HONDA outboards DOUBLE EAGLE boats HONDA power products

MULLINS MARINE SALES LTD. 382-1928 382-4515 925 Yates St.

16'2" SKAGIT FIBERGLASS TRIhull, 55 hp Chrysler overhauled, camper canvas compass, sounder, trailer, $2500, 652-2139.

14' FIBERGLASS 50 HP MERCURY electric start, only 150 hours, with trailer. A real sharp outfit $1700, 478-2709 after 4 p.m.

ALBIN 255 DIESEL MOTOR sailer,

## 80 BOATS and MARINE

MACE MARINE INC.
453 HEAD ST. 383-3324 (24 hrs.)

26' TROJAN COMMAND
—235 Chrysler
—Walter V-Drive
—Radio-tel.
—Sounder
—Perfect cruising boat
—Must be seen
$16,900

SPECIALIZING IN LIVEABOARD BOATS
OPEN 7 DAYS
(AT WEST BAY MARINA)
IN ESQUIMALT

"If you've never dealt with us You've really missed the boat"

DINGHY'S AND CARTOPPERS BY
Nelson — Portabote — Rodd Galleon — Livingston — Olympian Snark — Wondercraft — Aquadory Mirror — Sportyak
Over 70 small Boats in Stock.
ALL BAY MARINA
Sidney 656-3167
2238 Harbour Rd.
Open 6 days Closed Mondays

16' INBOARD SKI BOAT, 292 Ford V8 with Velvet Drive transmission. White cello-finished hull, with clear celo transom. Deck is laminated mahogany yellow cedar with blue upholstery and full instruments. Will sell with full snap down cover and custom built trailer. Excellent ski boat. Asking price $4,500. 656-6598.

PROP REPAIR SERVICE
New and Used
MARINE ENGINES
CHRYSLER NISSAN DIESELS
HARBOUR MACHINE
81 Erie St. 383-5555

CENTRAL BOAT LISTING SERVICE
Buyers, sellers, I will put you together. 383-1640.

CRUISE AMONG THE ISlands. Ideal 18' Plywood yacht. Sink, water, ice box, 25 h.p. 4-cylinder marine motor. Very clean. Sleeps 2. $3,000, Offers. See at Gilberts Marina. 652-2619.

MUST SELL
17' Olympic Fisherman Convertible, sleeper seats. 80 h.p. Johnson, 5 h.p. Johnson auxiliary. Extra fuel. Holsclaw Trailer. Spotless. $3,350. (112) 327-4924.

CRESTLINER 17½' DEEP V, full camper top, sleeper seats, 125 horsepower Merc outboard plus Seagull trolling motor, on Roadrunner trailer. Perfect condition, $5,500. Phone 652-5526.

1973 REINELL 16'6", WALK through windshield, sleeper seats, built in gas tank, full canvas and gauges, 115 h.p. OB, 5½ h.p. auxiliary motor, 1600 pounds, E-Z loader trailer $4500. 479-7895.

22' SLOOP, FIBREGLASS OVER marine plywood, dacron sails, 2 danford anchors, stove, sink, dinette, enclosed heads, sleeps 4, excellent condition, reduced to $4500. 655-5406.

22' K AND C COMMAND BRIDGE cruiser, FWC, 188 Merc. Full galley, dinette, swim grid and sonic barrier. Only 110 hrs. $12,495. Horwood Motors Colwood Ltd., 478-8211.

HOUSEBOAT
Professionally built 32' live-aboard. C-W 2 private sleeping cabins. Hot and cold water with shower. Volvo i-o. power and much more. $16,500. Van Isle Marina, 656-1138.

PACESHIP 23 "TATOOSH"
Fiberglass four berth C and C design. Excellent condition, complete cruising equipment. Superb racing record. $10,800. 595-2195 or 592-0895.

13' RUNABOUT, 35 HP MERC. rod holders, windshield tank, controls, EZ loader trailer. All in good condition, $950. 382-5791.

16' CLINKER BUILT BOAT WITH 18 h.p. Johnson electric start, lots of extras. Asking $700. 656-5439.

ONE 9' FIBERGLASS OVER wood Davidson rowing dinghy. One 18' Bearcat sailing cat. Call after 6 only. 598-1334, 479-7969.

SACRIFICE MUST SELL, 13' boat, 18 H.P. motor, new tilt trailer, highest offer.477-5665.

1967 60 HP JOHNSON OUTboard, controls, good condition. $500. 385-4346.

12' BOAT WITH 20 HP. MOTOR and trailer, $900. 385-5373 after 5 p.m.

19' FIBERGLASS OVER PLYwood hull, price to be discussed. 642-3320.

12' BOAT AND TRAILER, WITH 35 HP Evinrude, tank and controls, good condition, $500, 383-8857.

34' CATAMARAN $6000.00 OR best offer.. Needs work. Victoria Press Box 64.

12' INFLATABLE AVON HOLDS 6, good condition, $900. Can be seen at Rimpac Divers, Sidney.

14' SPORTSPAL CANOE AND accessories. Only used Twice. $320 or best offer. 746-4623 Duncan.

37 FT. DIESEL CRUISER, TOP condition. Excellent survey. $19,900. or nearest offer. 598-2166.

12' SABOT SAILING DINGHY, $200. 478-5037.

12' THORNES ALUMINUM, $250, 383-0803.

1976 BAYLINER TRI-HULL 17.8' phone 743-5683.

## 80 BOATS and MARINE

MERCURY MARINE SUMMER SALE
Canaventure
14' PACKAGE From $3149
15'6" PACKAGE From $3950
16'6" PACKAGE From $5295
I.O. Package $6995
Packages Include boat, motor, trailer, top and are
READY TO GO!

MERCURY OUTBOARDS
(200 to choose from)
Best Selection
Best Service
(Van. Isle's oldest and most experienced Mercury dealer)
Come Down and FEEL FREE To Make Us an OFFER On the Motor of YOUR CHOICE at
MERCURY MARINE
385-1457
800 CLOVERDALE
OPEN FRI. NITES 'til 9

Oak Bay Marine
SALES AND SERVICE
GREW Boats
CAMPION Boats
APOLLO Boats
SANGSTER Boats
FAIRLINE Boats
No Red Tape Bank Financing O.A.C.
AT THE MARINA
1327 Beach Drive
598-3393

VICTORIA LAWNMOWER & MARINE
834 Johnson 386-8338

17' HOURSTON GLASCRAFT, 105 Chrysler, Road-Runner tilt trailer, plus extras. Excellent condition. View 925 Arcadia, Esquimalt. 478-4017 after 5.

TRADE FOR SMALLER OR property, 34' luxury houseboat, twins, low hours. Tremendous equipment. 10,000 below market at $34,000. 598-7992.

1974 30' NORTHSTAR SAILBOAT, teak interior, inboard, 5 sails, knot meter, many extras. Reduced to $23,900. Must sell. Nanaimo 753-9822 or evenings 753-1697.

BAYLINER HARDTOP, 165 H.P. FWC, trim tabs, SST propeller. Low hours. Better than new. EZ-Load trailer. Package $11,000. 656-5088.

54' MAHOGANY HULL ONLY, must be sold, all offers considered. 652-2195. evenings.

28' NICE INTERIOR, NEEDS work, as is $5000 or best offer. 478-1595 after 6 p.m.

## THE ACES® ON BRIDGE

by IRA G. CORN JR.
TEAM CAPTAIN

A theory is a hunch with a college education.

In today's exciting game, declarer Vic Mitchell of N.Y.C. had a good hunch on how to play for nine tricks. Unfortunately, his opponents had more than hunches and the defense triumphed for a one trick set.

The first problem for the defense was in choosing the opening lead. Had West led any other suit, declarer would have an easy time taking nine tricks. As it was, Bill Root of Miami got off to the best start by leading a low club.

Declarer ducked in dummy and East won the club jack and dummy won the return of East's club queen with the king when West ducked to maintain communications.

Declarer saw that he could not afford to develop his diamond suit without losing his contract (the defense would take three clubs, a diamond and a spade), so he tried to develop six tricks in the majors.

After winning the club king, declarer led a diamond to the ace and led a spade to dummy, West ducking and dummy winning the jack. A heart was led successfully to declarer's 10 and another spade was led to dummy. Once again West correctly ducked and dummy's queen held the trick.

Declarer now took his only chance and hoped that West had started with the ace and only two other spades. A low spade was led from dummy in high hopes but when East won the 10, it was all over. East led his remaining club to West's ace and the defense took a total of three clubs and two spades for down one.

An excellent hand. Declarer played as best he could to avoid defeat. Unfortunately for him, the defense dodged all traps and came up with a perfect effort that won the struggle.

NORTH 8/11-A
♠ K Q J 2
♥ A 5 3
♦ 6 5 4
♣ K 10 7

WEST
♠ A 7 5 4
♥ 9 7
♦ J 9 8
♣ A 9 4 3

EAST
♠ 10 6 3
♥ Q 8 6 4 2
♦ Q 10
♣ Q J 6

SOUTH
♠ 9 8
♥ K J 10
♦ A K 7 3 2
♣ 8 5 2

Vulnerable: North-South. Dealer: North. The bidding:

| North | East | South | West |
|---|---|---|---|
| 1♣ | Pass | 1♦ | Pass |
| 1♠ | Pass | 2 NT | Pass |
| 3 NT | All pass | | |

Opening lead: Three of clubs.

### Bid With Corn

South holds:

♠ 9 8 8/11-B
♥ K J 10
♦ A K 7 3 2
♣ 8 5 3

| North | South |
|---|---|
| 1♠ | 2♦ |
| 2 NT | ? |

**Answer:** Three no-trump. Nothing extra but the fifth diamond and the 10 of hearts, but it rarely pays to stop abruptly one trick short of game.

Send bridge questions to The Aces, P.O. Box 12363, Dallas, Texas 75225, with self-addressed stamped envelope for reply.

Copyright 1976 United Feature Syndicate, Inc.

## 80 BOATS and MARINE

FOR SALE ONE 390 V8 FORD INdustrial Marine engine — completely rebuilt. One Borg Warner velvet drive marine clutch, one heat exchanger, hydraulic steering, one Monel shaft, 3 propellers, miscellaneous marine items all for $2500. Available on or about August 25. 383-3698.

37'X11' GILLNETTER 9 TON A licence, built by Kawano 1964, yard refit 1975, all fiberglass exterior, Chrysler 440 V-8. Foams, sounder, pilot, radar, furnace fridge, insulated hold etc. Packs 12,000 lbs. iced, large cabin, sleeps 5, $45,000 112-228-8258.

MOVING, MUST SELL 16' MARlin,, fiberglass, Deep V, 55 h.p. Mercury, speedometer, tach, sleeper, seats with Road Runner Tilt Boom Trailer. 3 years old, excellent condition. $2,300 firm. 656-6443.

FOR SAFETY SAKE
Radios — CB — VHF — SSB Sounders — Flasher — Chart, Sales — Service and Installation. Ball and Shemilt Electronics Ltd. 1 West Burnside Rd. 386-9414.

30' FAIRLINER DISPLACEMENT Cruiser, F.W.C., A-1 condition, loaded with equipment, recent paint, excellent charter boat. Offers. 656-7012.

30' WOOD CABIN CRUISER, 6 cylinder diesel, FWC, 370 hours. Pressure H and C water. CB, sounder. Offers on $17,000. Phone 595-7772 or 384-2316 evenings.

26' DISPLACEMENT CRUISER, completely equipped. Ready to go. $7500 or trade mortgage paper similar value or near. 595-8406, or 383-9311.

13'6" F.G. FLYING JR. SAILboat, complete with colourful dacron mainsail and jib with a 3 H.P. Evinrude aux. All in great shape for $1200. Phone 388-4530.

14' NEW FIBERGLASS OVER plywood, controls, windshield, custom wheel, bucket seats, speedometer, 35 h.p. Mercury and trailer. $495. 478-8425 after 5:00 p.m.

28' COMBINATION TROLL AND cod boat, Gray marine engine, live well, radio, phone and sounder, fishing gear. "B" license valid till 1980. $7,000 cash. 246-9177.

EXCELLENT CONDITION 17' FIberform boat, 70 h.p. outboard, EZ loader trailer, extras. Asking $3450. Information 595-5633, 652-1779.

KAYAK FIBREGLASS ONE MAN Frontiersman, with spray cover, paddles, $225 or best offer, 595-4058.

SAILBOAT AND TILT BOOM trailer, 14' fibreglass International 420, aluminum mast, 3 Dacron sails, $950 or best offer. 595-4068.

40 H.P. MERCURY ELECTRIC, controls, tank, line and battery. Very low hours, used only twice in salt. $795. 478-8425 after 5:00 p.m.

22' K-C, SPORT YAK. DUEL BATteries, compass, speedometer, 215 HP 270 Volvo leg, extras. $9,950. 656-4157.

18' STARCRAFT STARCHIEF, 120 HP OMC. V-berth, marine head, camper canvas. $5995. Horwood Motors Colwood Ltd., 478-8211.

10' HYDROPLANE, $195. SEARS tilt boom trailer, 850 lb. boat trailer, $300. 658-8917, 958 Claremont.

16½' RUNABOUT, CELLO FINISH, 50 horsepower Merc., Thornes Trailer. $900. 592-1056, after 4:30.

34' GRENSELL, LOADED. WILL take cash, mortgage papers, or real estate. Phone 656-5150.

CAL 25, 3 SAILS, FULLY equipped for cruising, $11,500. 592-6927.

WANTED: USED JOHNSON-Evinrude (2-20 h.p.) complete or in parts. 487-0551.

LETTMANN KAYAK, SPRAY cover and paddles. $225. 692-4664.

'67 JOHNSON 35 H.P. AND TANK, $275 or offers. 1153 Caledonia.

## 83 AIRCRAFT

RENT A PLANE TO ABBOTSFORD AIRSHOW
'75 Cessna 150, $20 per hour wet. For sale, '75 Cessna 150 Commuter, tax free. 477-9424. $35,900. To view call:

## 92 SPORTING GOODS

Robinson's
RIFLES — PISTOLS
SHOTGUNS
CHOOSE FROM 400
Parker Hale 30-06 4X $250; U.S. 30 M1, $130; Rem. 12G slug brl., $230. Stevens 12G dbl., $100; Browning 12G auto., 2bls., F-M, $285; Ruger Mk. 1 target, $132.
USE OUR FREE LAY-A-WAY
WE BUY GUNS FOR CASH
1307 BROAD 385-3429

BILLIARD TABLES
SHUFFLE BOARDS
SUPPLIES
PLAYMOR
Direct Sales—Factory to You
517 KELVIN ROAD
(Off Douglas and Cloverdale
384-3332

SCUBA TANK, U.S. DIVER, GALvanized, recently tested, with pack, $75, regulator, Dacor Olympic 400 and Seaview pressure gauge, $100; 595-4068.

SWIMMING POOL
New, 40'x18'; above or in ground; fully equipped including cover. $2,200. or best offer. 477-2739.

47-LB. HUNTING BOW, ARROWS and bear quiver, fully equipped for hunting season, $110. 478-3022.

2 SCUBA TANKS WITH BACK packs, just tested, $120 each. 479-8817.

MAN'S WET SUIT, 5'3", 130 pounds, complete outfit, $225. 478-7488.

AIR HOCKEY SET, YEAR OLD very good condition, asking $95, stand up model, 385-1109.

7x35 WIDE ANGLE BINOCULARS. like new, $50. 22 semi-automatic rifle, with scope, $50. 595-5659.

COMPLETE SET OF GOALIE gear to fit midget or juvenile. 477-4542, betwee 3 ad 7 p.m.

12 GAUGE BROWNING O-U cased 36 cal. Colt repro.; 11mm mauser. 384-5016.

COMPLETE SCUBA DIVING outfit. Like new. Offers. 388-4926.

## 93 CAMERAS, SUPPLIES AND PHOTO FINISHING

ROY'S PHTOTGRAPHY
Has the following professional photofinishing equipment for sale.
1 PAKO Pakonomy high production Model No. 226 print dryer $750.00
1 PAKO Pakonomy High production print dryer Model No. 48 $450.00
1 PAKO In-line Rocker washer 8'x30" (as is where is) $100.00
1 PAKO M4 Pakolux print washer $200.00
1 Galvanized sink 10'x26" $ 25.00
1 Stainless steel developing table sink, 2"x45" 2" deep $ 40.00
1 PAKOMATIC Model 45 automatic B and W Printer $500.00
1—5x7 Roll head for Pakomatic $ 60.00
4—48-gal. capacity crockery deep tanks ea. $ 20.00
1—24-gal. capacity crockery deep tank $ 15.00
¼ h.p. elec. motor and pump $ 35.00
1—Sodium vapour safelight $200.00
For appointment to view, phone 384-1512. 384-6995.

city photo
1227 Gov't.
385-5933
Everything you'll ever need... photographically that is!
FOR A SUPER BUY IN USED CAMERAS CHECK US FIRST
Bill's Photo Supply
1672 Douglas 383-7443

OTEMUS 6X6 ENLARGER. TYPE 74204 S4.5 lens, masks, $50. Phone 652-1424, after 6 p.m.

## 93 CAMERAS, SUPPLIES AND PHOTO FINISHING

Fast Foto Service
24 hour film processing on Kodacolor. Quality guaranteed or money refunded. — These are not first run prints. They are color corrected.
791 Fort at Blanshard 386-7787

Island Colour Labs
Super fast quality film processing. Kodacolor II or Fujicolor II. Competitive prices. In by 10, Out by 5.
615 FORT 384-2242

COLOR VIDEO CASSETTE RECorder, camera, monitor, and equipment. $2900. 477-9180.

LEITZ 90 MM 2.8 ELMARIT, Excellent condition, $190. 386-0466 between 5-7 p.m.

## 96 RANGES, STOVES and FURNACES

NOW AVAILABLE
The all-new Texaco oil furnace with the revolutionary flame retention head, proven savings up to 25 per cent in fuel consumption. Harknett Fuel, 384-9381, ask for Ralph Smith or Steve Brown.

SMALL RANGE, 2-YEAR-OLD furnace with registers, duct work and 250 gal. oil tank. 479-7725.

39" OLDER STYLE MOFFAT range with warming oven. Oil floor furnace. Offers. 479-4727.

MOFFAT GAS RANGE, Excellent condition. Broiler. $75 or offers? 382-4084.

NEARLY NEW 30" PROPANE stove and tank, $250. 478-4668.

VIKING 30" RANGE, WHITE, $50; 477-7054.

## 97 FURNITURE

MATTRESSES
WHY NOT
buy your spring filled mattress directly from our factory, good quality at a reasonable price.
6-INCH LATEX FOAM RUBBER (All Sizes)
posture zone support, clean, hygenic, doesn't sag or lump. 3'3" $109; 4'6", $139; Queen, $179.
IMMEDIATE DELIVERY
GREGG FURNITURE
2306 Douglas 388-7365

VILAS
GENUINE VILAS FURNITURE
WE SHIP
Anywhere in B.C.
Brochure on Request
CONTINENTAL FURNITURE
716 Johnson St. 386-2458

GF TOP OF THE LINE PORfable dishwasher, $95; Toro gasoline lawnmower, $65; 9x12 brown nylon carpet and underlay, $40; boy's 3-speed bicycle with speedometer and headlight, $30; 2 children's toboggans, $5 each; Bissell carpet sweeper, $5; 2 pairs boy's Bauer ice skates, sizes 1 and 3, $12 each; Mason and Reisch spinet piano, $985. View at 622 Broadway after 8 p.m. only or phone 479-4329.

SAGERS' MAPLE SHOPS
386-3841
1802 GOVERNMENT
Special 1 day clearance sale. Saturday Aug. 14 on selected items.

COMPLETE LIVING ROOM OUTfit, nice style in plaid herculon chesterfield, chair and loveseat. Coffee table, square table and hexagon lamp table, also 2 lamps. Complete set $675, Brand new, financing available. The Traders. Phone 592-3647.

WALNUT FINISH 4 PIECE BEDroom set complete with 612 coil mattress and box spring and steel frame worth $325. Night tables, $40 each. Odd chest of drawers, $49. Dresser with mirror (6 drawers), $95. The Traders. Phone 592-3647.

MAHOGANY SHERATON DRESSer, 4 drawer and Highboy chest on chest, 5 drawer, $200 each. Solid Oak coffee table, $125. 2 Mahogany Queen Anne bedside commodes, 3 drawers, $175 each. All ites excellent condition. 592-6919.

FOR SALE: 3 PIECE CHESTERfield suite; one coffee table; one end table; bokshelves; two double beds; one kitchen table with 3 chairs; two student desks. Phone 383-7268.

9-PIECE SOLID DARK OAK DINing suite. Tynans quality 3-piece sectional chesterfield, excellent condition, but needs recovering. Black and white 17" TV with stand. 2170 Sandown Rd.

7-PIECE ROUND DINING ROOM, downfilled traditional couch, wall units, stereo, bedroom sets, 3 single, one king, 17 cu. ft. upright freezer. Phone 656-2777.

ATTRACTIVE UNUSUAL 9-PIECE Italian Provincial cane-back dining room suite including large buffet and china cabinet, 2 extra leaves. 656-6949.

CUSTOM BUILT 42" DIAMETER black wrought iron glass topped table and 6 matching chairs with padded foam seats. Phone 658-8152 between 6:30 p.m. and 9 p.m.

TEAK FURNITURE, ORANGE couch, matching chair, blue high-back chair and foot stool. Good condition. Offers. 479-8646, after 5.

TWIN BEDS, COLONIAL HEADboards, box spring and mattress. Steel frame with shephard casters. 479-7879 after 5.

MOVING MUST SELL ELECTRIC fan, King-Sized Chiropractic Bed, French Provincial living room suite, end tables. 479-6174.

NEAR LANGFORD, LARGE FURnished room with fireplace, cable hook-up. Females only. $120. 478-7942.

DOUBLE BED AND MATCHING chest of drawers. Please call. 386-6262.

VILAS RED MAPLE SINGLE bed, night table, 4 drawer chest, $225. 655718.

SIMMONS HIDE-A-BED SOFA and chair, needs some unholstery work, $150. 478-7666.

CUSTOM BEDS
Captain, $120; Mate, $110; Bunks, $90. 479-7400.

MOVING — FURNITURE FOR sale. Apply in person, 61-1736 Newton or phone 592-6387.

KITCHEN SUITE, TABLE 36X60, four chairs, as new, $100; bookcase, $20. 383-9550.

COUCH AND LOVE SEAT, GOOD condition, asking $175. 386-1085 between 8 a.m. and noon.

LARGE MAHOGANY WARDrobe, 3 sections, bevelled mirror, $175.. 478-5953.

SINGLE CAPTAIN WATER BED, 6'x3'2" custom wood frame, with drawers, $195 complete. 595-5340.

WHITE AND GOLD BEDROOM furniture, no bed; wicker chair. 598-2072.

SEALY HIDE-A-BED EXcellent condition. 595-6858.

PLATFORM ROCKING CHAIR, brown, good condition. 384-7508.

TEAK DESK WITH DRAWERS, slide out top $150. 477-9806 after 5.

DINING TABLE, OAK PARQUET top, $90. 386-2575 after 5:00 p.m.

SMALL OAK ROLL TOP DESK, $350 or offers. 386-0866.

## 98 TV, STEREO, RADIO SALES and SERVICE

JULIETTE COMPONENT AND turntable with 8 track, 2 speakers and stand. Perfect condition, good sound. 478-9916.

Professional Recording Services — HUDSON'S Cassette Duplicating
Live or Studio 598-6811

1 GARARD TURNTABLE, 1 PIOneer receiver, 4 Unitron speakers, $600. All in excellent condition. 383-0733.

MUST SELL. CELESTION 66 speakers. $650. Ken 385-6540, 385-1448.

SANSUI AU-201 AMP AND ULtimate speakers, excellent condition. $200.00. 595-8561.

SILVERTONE SOLID STATE stereo, $250. 656-3859, or656-4650.

## 98 TV, STEREO, RADIO SALES and SERVICE

Mais
1821 COOK
WE RENT
COLOR
OR BLACK/White TVs

Butler
Butler Brothers
TV RENTALS
1720 DOUGLAS STREET
385-3832

RENT
BRAND NEW TV
FAIR DEAL SERVICE LTD.
Mastercare Maintenance Service for Admiral and Magnavox
3454 Tillicum (at Burnside)
385-7423 385-2836

Rent or Own
FROM
CITY CENTRE TV
OPEN 10 A.M. — 10 P.M.
6 DAYS A WEEK
3970 Shelbourne 477-6971
Next to K Mart in the Mall

DELUXE 26" COLOR TV, 100 per cent solid state with push button automatic fine turning and color lock. Full console to the floor cabinet style. Fully guaranteed 1 year all parts and labor and 2 years on the black matrix picture tube. Will arrange financing, brand new, good value for $695. The Traders. Phone 592-3647.

TV AND STEREO CLEARANCE
All 1976 models have to be sold, Come in and buy at low prices. Electron TV Sales and Service, 100 Burnside W. 383-5432.

BRAND NEW 20" SOLID STATE color TV, $450. Beauty Rest King size mattress, only $150. Green Davenport couch, $20; 10 cu. ft. upright freezer, $185. 15 cu. ft. chest freezer, $225; 25 cu. ft. chest freezer, $250. The Traders. Phone 692-3647.

ONE COMPLETE CB BASE INcludes: Courier Rebel 23+ with 10 KC Drop Slider. 12 volt power converter. Hy-Gain Polecat antenna, 40' mast and guy wires, approx. 100' Rg8u coaxialcable, Archer T.V.I. filter. $250 firm. Phone 479-7670 after 5 p.m. Cindy.

20" COLOR TV, BRAND NEW, 100 per cent solid state with new inline picture tube. Full factory warranty and 1 year in home serivce, $450. FINANCING CAN BE ARRANGED. The Traders. Phone 592-3647.

FOR SALE OR TRADE PANAsonic Stereo AM-FM component set, BSR turntable 8-track and recorder, 2 speakers. Excellent condition. 386-1042.

NOW IN STOCK. A COMPLETE line of Hitachi colour TV's, radio and audio components.
ATLAS STEREO AND TV
763 Fort St. 385-2712

C.B. RADIOS
Sales and Service. BALL & SHEMILT Electronics Ltd., 1 West Burnside Rd. — 386 9414.

RCA COMBINATION STEREO and 21" black and white TV for sale. Excellent condition, $150. 382-5387.

GOOD DEAL — KENWOOD KR3130 receiver, 23 watts rms per side, $175. Must sell. 642-5519 or 383-5211.

STEREO FOR SALE, AM-FM stereo, 8-track with Gerrard, Ultimate speaker in cabinets. $400. Rob. 656-3249.

ELECTRA AMPLIFIER, GARARD turntable, and Ultimate speakers, good condition, $150. 1028 Inverness Road.

MUST SELL MOVING. LLOYD'S stereo component set, 2 mths old, perfect condition. 385-0371.

SONY 17" COLOR TV. NEW style, excellent condition. $395. 385-8350.

MARANTZ 2270 RECEIVER, PIOneer PL51 turntable, STR Alpha speakers, as new, $1100. 595-4708.

TV BLACK AND WHITE, 19" 4 years old, bargain, 384-3803.

PORTABLE B AND W AUTOMATic TV. Call 642-3290.

STEREO CASSETTE DECK JVC1667U. $200 firm. 592-0873.

## 99 GROCERIES, MEAT and PRODUCE

SAVE ON MEAT
Try our summer pack 50 lbs. of waste-free meat for less than $1 a pound.
20 lb. Chucksteak
10 lb. Hamburger Patties
10 lb. Fine Chicken
3 lb. Pork Chops
3 lb. Wieners
4 lb. Pork Sausage
Hinds of choice grade A beef guaranteed aged and tender, $1.15 lb. Grade A baby beef sides 92c.
ALBERTA MEAT DISTR.
811 Cook St.
383-3012 or 383-8552

SAVE MONEY AT HARVEY'S
Sweet Pickled hams, cured but not smoked $1.19 per lb.
Standing rib roast $1.69 per lb.
FREEZER BEEF
Red brand hinds $1.29 per lb.
Red brand sides 99c per lb.
2709 Quadra Street 383-2031

"MEAT" AT McCOLLS
Sides of Grade A Beef .95 lb. Black Puddings, Slicing sausage, White Puddings, Haggis.
PARLIAMENT MEWS
Ste. 5-230 Menzies St. 382-1611

HOLLOWAY—U-PICK BEANS, wax and green, 35c lb. 7068 East Saanich Rd. Logans 45c lb. Wednesday 11, Saturday 14 on Veyaness Rd. Your containers.

BAIT FOR SALE. ANCHOVIES and Herring Strips 50 cents per package sold by the case. 656-5861, 652-1512.

LOGANBERRIES FOR SALE. Freezer crate berries, $6.00 a crate, jam and wine berries, 50c lb. Phone 652-2046 up till 8 p.m.

SILVER RILL FARM
Corn and beets are now ready. 7179 Central Saanich Road. 652-3509, 652-5566.

CULL POTATOES $2 PER 100 pound. Michell Brothers. 3015 Island View Road.

FRESH BLUEBERRIES, packed 10 lb. boxes .65c lb. 384-1179, 595-8568.

WILLIAMS QUALITY MEATS
795 Fort St. 334-0525-26
Fresh Fish Daily

BLUEBERRIES
Fresh picked, new crop now available, advance order 386-0934.

OKANAGAN FRUIT — FRESH picked, non-stop from orchard, delivered. 477-8201.

NEW CULL POTATOES, $1.50 small, $2.50 large., per 100 pound sacks, 1843 San Juan. 477-5317.

TAKING ORDERS FOR PICKling cucumbers. 6432 Pat Bay Highway. 652-1534.

TOMATOES, 35 CENTS LB. Some green ones abailable. 6432 Pat Bay Highway.

TRANSPARENT APPLES. RED beets, .20 lb. each. 479-7096.

NEW POTATOES
$2 a sack. 652-1546

LOGANBERRIES, PICK YOUR own. 6950 Veyaness Rd. 8-8 p.m.

LOGANBERRIES FOR SALE FOR freezing, jam and wine, 652-1070.

## 100 MISCELLANEOUS FOR SALE

COPPERTONE FRIDGE AND stove, $600. 385-5373 after 5 p.m.

## 100 MISCELLANEOUS FOR SALE

attica historic home supplies ltd.
714 Market Street
Used Building materials from the ground up. Tues. thru Sat. 10-6 384-3614.

FRIDGE, WHITE AUTOMATIC defrost late model, 2 door Beatty in very good condition, $275; 30" electric range window oven, $65; large oak coffee table with glass top, very attractive, $55; china cabinet with 2 sliding glass doors, $55; double bed complete with box spring and mattress, $49; chest of drawers, $39; large wardrobe, 2 door with large mirrors, $150. 386-7113.

ZELCO BOYS BIKE, 3-SPEED. Sturmey archer gears. Black in shape of ten-speed with speedometer, $35. Skates, nearly new NHL, boys size 2, black, $20. Soccer shoes, black, size 2, good condition, $10. Girls size 4 figure skates, $5. Girls almost new ballet or figure skating tutus, one pink, size 11, one blue size 9. $25. 477-5524.

TILLICUM FURNITURE
2612 SOOKE RD.
Carries full selections of upholstery supplies, tools, fabrics, and materials. Rubber and poly by the sheet or piece. We manufacture cushions. Free estimates. 478-0522.

RESTAURANT EQUIPMENT FOR sale. Leonard deepfreezer, Remington cash register, Bunnomatic coffee machine, 3 maple top preparation tables, one Hobart blender, one Bakerspride electric pizza oven. Sliding door cooler. 478-8970 after 6.

MOVING, MUST SELL. BRAND new 16 cu. ft. frost free harvest gold fridge; Mexican coffee table; cedar chest; 10-speed bike; portable organ and amp. stereo and TV combination, 383-6603 after 6:00 p.m.

SWIMMING POOL
New, 40'x18', $2,200. White bathroom vanity, complete $75. Metal detector $100. Portable Hoover washer dryer $85. Plus garage full of clothing, ornaments, etc. 477-2739.

Aluminum Gutters
5" CONTINUOUS in baked enamel. Screens, windows and awnings. B.C. ALUMINUM 479-7121
"THE NAME YOU KNOW"

SINGLE HOLLYWOOD BED, SIMmons Beauty Rest Mattress, Restmore box spring, white vinyl headboard, immaculate condition. $185 complete. Sheets, blankets, pillows, offers considered. 383-1846 or 386-0360.

WASHER, 110 VOLT DRYER, king-size bed, walnut veneer and a painted chest of drawers, round kitchen table and 4 chairs, chesterfield and chair, recliner chair, component stand, book case, lawnmower. 386-0865.

2 SINGLE BEDS $30 AND $40, one ¾-size bed $40, 2 dressers $25 each, 9x12 braided nylon rug $45, 8-piece dinng room set in dark pine $800. 2 desks $15 and $25, one typing table $45, 1 patio table $30, 2 lamps $15 each. 652-3432.

HOUSE SALE. WE'RE MOVING and parting with all sorts of household items. Colour TV, washer and dryer, queen size waterbed, easy chair, couch, and much more. 478-0561. First come, first served.

LIONEL MODEL TRAIN. 11 straight, 10 curved, 1 decoupler, 2 switch tracks. 5 cars. Power transformer, accessories (locomotive not operating). Offers. Phone 652-1424, after 6 p.m.

ANTIQUE SHOP NOW OPEN for business. Cadboro Bay corner Bowker. Featuring: Fine furnishings, wicker, table ware, collectables, art. Large selection rocking chairs. From $49.50.

FRIGIDAIRE FROST-FREE REfrigerator, 64" high, and 30" range, avocado green, $550 pair. Large mahogany wardrobe, 3 sections, bevelled mirror, $175. 478-5953.

CARPET SALE
New stock, roll ends just arrived, 9-12 from $48. Lots of smaller and larger sizes. Fuzzy Wuzzy Rugs Craigflower and Skinner, Victoria West. 382-6142.

CUPBOARDS, SHELVES, CAPE Cod windows and frames, large "Homart" water heater, 2 sets of cement sinks, 100 amp curcuit box with service line and meter connection. Phone 479-7725.

VIKING SPIN DRY APARTMENT washer, 6' step ladder, wheel barrow, roll-away cot, kitchen sink, space saver, garbage can, garden tools, electric coffee pot, other items. 658-8775.

KENMORE WRINGER WASHER, $45; 4-drawer metal filing cabinet, $59.50; 7 cu. ft. deepfreeze, $145.50. Mel's Bargains, 3460 Quadra. 384-3152.

PANASONIC COLOUR TV WITH swivel base, 3-piece chesterfield, buffet, baby rocker feeder unused, burner stove, baby walker. 592-6733.

26" COLOUR TV, NEAR NEW $375, chesterfield, chair, coffee and end table, lamps, bedroom suite, etc., apply No. 301-1138 Yates St. between 6-8 p.m.

GARAGE SALE: HIDE-A-BED, $50; dresser, $25; Scandinavian table and chair, $50; couch-bed, $20; fridge and stove, 592-1815 or 592-7332.

BEAUTIFUL MCCLARY EASY washer and dryer, all cycles, excellent condition. Also small AMC Fridge. By Jim's Appliances. 477-2560.

ATTENTION TAILORS AND UPholsters: Sales and Service to all industrial sewing machines. Sawyer's Sewing Centre, 840 Fort, 388-6228.

DOUBLE DRESSER, LIGHT OAK, large square plateglass mirrors $150 complete. Miscellaneous household items. 383-1846 or 386-0360.

19" RCA COLOUR TV. TRAILER spare (small), fluorescent light, EP fiberglass water skis, $140. 9½ HP Johnson, longshaft, $375. Pioneer chain saw 19", $170. 477-6722.

METAL UTILITY TRAILER, $100; 12' fiberglass boat with cartop loader, $170; Viking refrigerator, 16 cu. ft. $150. 479-5815.

SWIMMING POOL WITH filter, ladder, etc. $500 or trade for topsoil and landscaping. 743-4040 after 5 p.m.

RED MAPLE DININGROOM table, four chairs and hutch, Walnut china cabinet, and gold naugahyde recliner chair. 385-3839.

BRAND NEW LADY'S CCM BIcycle, Magnus 22-chord organ and chord books for sale. Phone 385-2315.

WASHER, GEC AUTOMATIC, good working order, $70. 3 bar stools, avocado green, $70. 477-4332, after 5 p.m.

METAL DESK, $49.50; OLDER style glass door china cabinet, $195; Viking fridge, $95. Mel's Bargains, 3460 Quadra. 384-3152.

TIFFANY LAMP
Selection of leaded lamps, at wholesale prices, 732 Front St. 386-9453.

POLE LAMPS, $20 EACH. 3 rugs, $50, $40, $35. 4 bar stools, $8 each. 1 youth bed, $25. 479-1358.

24" RANGES AND APARTMENT size fridges. Apply 3-945 Fairfield Road.

FRIDGE, ELECTRIC LAWNmower, large dresser, B-W portable TV. 598-6738.

MOVING — MUST SELL HOUSEhold items, oil paintings, etc. 477-4278, anytime.

3 SADDLES; 700X15 6 STUD RIM and tire; 1975 DT 75 Enduro; original oil paintings, 598-7694.

LIGHT-WAY INC.
Wholesale Prices to Contractors
695 Alpha 384-9359

ALADDIN
FURNITURE STRIPPERS LTD.
356 BAY ST. 382-2533

ONE LLOYED DELUXE BABY carriage. Excellent condition. 652-5665.

LIKE NEW ENTERPRISE ELECtric stove and Kitchen Aid dishwasher. 478-5466.

ALUMINUM WINDOWS AND patio doors, double and single, glazed, half price. 479-7256.

BASEMENT SALE 10-4, 1280 WALnut St., bed and 3 dressers, odds and ends.

VOLKSWAGON CAR RACK, NEW condition, $25. 386-2711 days, 592-1438 evenings.

FURNITURE STRIPPING, REpairs and refinishing at reasonable prices. 598-1715.

## 100 MISCELLANEOUS FOR SALE

OPENING Announcement
RAWLINGS
Tub'N'Taps
Victoria's finest and newest bathroom shop featuring the latest in plumbing fixtures accessories and bath displays. We also carry the most complete stock of plumbing parts on Vancouver Island, also heating and wiring supplies and General Electric Appliances.
Rawlings Tub'N'Taps
625 Hillside Ave. 388-7311

SPEED QUEEN
Washers from $368
2-YEAR GUARANTEE ON ABSOLUTELY EVERYTHING INCLUDING PARTS AND LABOUR. 10 YEAR WARRANTEE ON TRANSMISSION.
BEFORE YOU BUY
ANY FURNITURE — Come in and compare our everyday low, low, warehouse prices.
ACTIVE FURNITURE
566 David 382-8274

EATON'S WAREHOUSE STORE
HOME FURNISHINGS AT BUDGET SAVING PRICES
749 View St.

Butler
Butler Brothers
FOR MAYTAG
1720 DOUGLAS STREET
385-3832

½ PRICE CLEARANCE!
Genuine G.I. surplus odd shaped shoulder bags. Pack sacks and frames, wire cages

# TODAY'S CROSSWORD PUZZLE

UNITED Feature Syndicate

**ACROSS**

1 Asian-desert
5 Umpire's call
9 Composition
14 Son of Shem
15 1st century poet
16 Smiling
17 Infield covering
18 Manual dexterity: 3 words
20 European river
21 "It's an ---!"
22 Positions differently
23 Propagative plant parts
25 U.S. President
27 Clarinet
29 Petroleum
30 Graf ----: Warship
34 Snake
36 Quarters
38 Unwell person
39 Newspapermen: 2 words
42 Cabbages
43 Eng. racetrack site
44 Affirmative vote
45 Measure by pacing
46 Compass point
47 Tankards
49 Warning signal
51 Wanders
54 Flight of steps
58 Race of lettuce
60 In a ----: Het up
61 Prairies and Plain States
63 French city: 2 words
64 Practical
65 Noun suffix
66 Liveliness
67 Lugs
68 Statute: Abbr.
69 Force unit

**DOWN**

1 Pearly -----
2 Church vestment
3 Business sign: 2 words
4 Hinder
5 Bar beverage
6 Turn away
7 Majority interest: 3 words
8 PST plus three hours
9 Morley ----- TV newsman
10 Exclamations of disgust
11 "Dies ----": Day of wrath
12 Slight coloration
13 Concludes
19 U.S.S.R. city
24 Cuts: Suffix
26 Speaks imperfectly
28 Don'ts mate
30 --- up and take notice
31 Agreeably
32 Uncanny: Var.
33 Ending with div and rev
34 Solicits from
35 Expectorated
37 "Good Night" girl
38 Defensive covering
40 Representative: Informal
41 "Alley ---!": Acrobat's call
46 Additional
48 Heaved
49 City on the Rhone
50 "La -----": Puccini work
52 Where La Scala is
53 Pelt with rocks
54 Plant disease
55 European marshal
56 Mine entrance
57 Move lazily
59 Printer's term
62 Existed

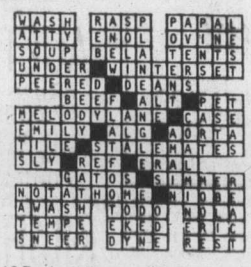

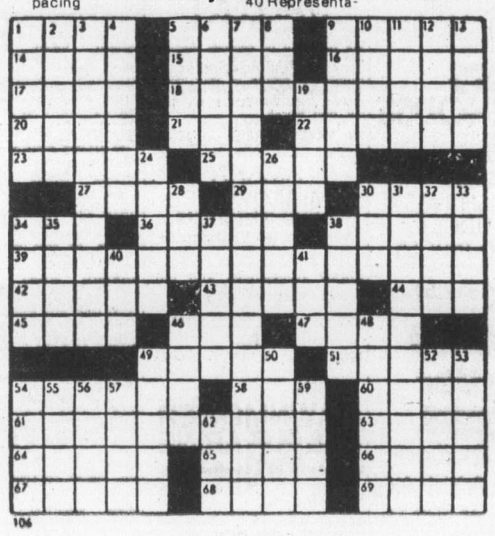

106

By R. A. POWER

## 109 MISCELLANEOUS TO RENT

SAWYER SEWING CENTRE RENT TO OWN -- Domestic and Industrial sewing machines 840 FORT 388-6228 CLOSED MONDAYS

WHY BUY AND MAKE A MISTAKE? Rent a telephone answering service from INTERCONNECT, 384-0511.

## 115 SWAPS

MAKE AN OFFER. WATER lease expiring. 30' Monk command bridge cruiser, rebuilt 1974. 3 station steering, excellent appointments. New dingy. Asking $18,900. 27' Grentell Express Cruiser, 2 station steering, all monel tanks, dingy, 9.8 outboard, full canvas, $14,500. 26' Chriscraft Cavalier. Asking $15,900. All deluxe appointments, new dingy. Will take cars, trucks, boats or? in trade. 656-6806.

HAVE 16' TRAILER, WILL trade for boat. Approx. 16-18' in same good condition. 385-5109 or 383-1848.

APPROXIMATELY 2½ KARATS of rubies, 5 stones. Asking $5000 or swap for car, truck, boat or? 656-6806.

'74 FORD VAN COMPLETELY camperized, 17,000 miles, will swap for motor sailer, equal value, 478-5321.

1973 YAMAHA RD250. VALUE to $1000 or swap for camping equipment to same value or what have you. 479-2588.

HAVE 1973 CHRYSLER IN excellent condition worth $5000, would consider trading for mortgage. 479-7515.

'61 BUICK LESABRE FOR freezer or anything of value. 592-7137.

## 116 COINS AND STAMPS

SELLING YOUR STAMPS? SEE our yellow page advertisement under stamps. F. E. Eaton Assoc. Ltd., Vancouver, or phone Victoria, 386-1680.

ALL OLYMPIC COINS NOW IN stock. Admiral Stamp and Coin Shop, 849½ Fort St. 384-1315.

## 117 ART and ANTIQUES

COLLECTORS DIRECTORS

Large collection of Canadiana and Americana items, many we have never offered for sale before will be included in our first ever auction at Whippletree Junction, Sunday Aug. 22nd. Approx. 500 lots including complete oak saloon bar, brass light fixtures, buggies and cutters etc. Also lots of good quality oak furniture. For information and brochure phone (604) 748-1100 or write Box 5, Cowichan Station, B.C.

VIEW STREET CURIOS AND ANtiques open seven days a week. 9:30 a.m. to 8:00 p.m. 1005 View Street. 382-2821. Used furniture and china of all types.

CLOCKSMITH
Repairs, antique clocks, grandfather clocks, watches. Citizens Ltd., 388-4069.

WANTED: QUALITY ANTIQUES, furniture, clocks, rugs, etc. Top prices paid. David Robinson. 384-6425.

ANTIQUE MAHOGANY CHEST, drawer, recently finished. $400 592-6919.

FURNITURE STRIPPING, REpairs, and refinishing at reasonable prices. 598-1715.

OAK BUFFET, STAND TABLE, Oak deacon bench, dining table. 656-6610 after 5.

NOSTALGIA LOVER MUST SELL wind-up gramophone, 1918-1923. 479-6683.

ANTIQUES EXPERTLY REpaired. Call 478-2539.

## 120 GARDEN SUPPLIES

MCCLEANS 3 HP EDGER, LIKE new, $150. 386-2711 days. 592-1438 evenings.

QUALITY BUILT CEDAR greenhouses. 382-0982.

**Fertilizer**

STRAIGHT OLD COW MANURE 7 yds. $49. Bag $1.75. Old horse manure 7 yds $30. 595-0773.

**Plowing, Rotovating and Cultivating**

COOPER TRACTOR SERVICE 477-1122
Rotovating, mowing, grading, lawns seeded.

## 120 GARDEN SUPPLIES

**Plowing, Rotovating and Cultivating**

DON'S TRACTOR SERVICE
477-3913
We rotrivate, plow, cut grass and brush also, loading and hauling.

**Topsoil, Rocks and Fill**

SCREENED TOPSOIL WITH MAnure and sand added. $11 per yard delivered, minimum 6 yards. Garden sand $3 per yard plus delivery. Road gravel, E. Nixon Ltd phone 385-4421 or 385-5642.

SCREENED RICH BLACK LOAM, 7 yards, $63, bags, $2.00 clean, sandy loam best soil for lawn, 7 yards, $50, good fill soil 7 yards, $29, 595-1977.

TOP SOIL AND GRAVEL
Excellent quality top soil shredded ready for use. U haul or we'll deliver. Call 478-1000.

NUMBER ONE SCREENED TOP soil with sand and manure, 7 yards for $65, 14 yards, for $120. Self pick-up for $18. Phone 478-3322.

FREE FILL
20,000 yards, hauling charges only. 382-6136. OK Trucking Co. Ltd.

TOPSOIL, $7 A YARD PLUS DElivery charge. 6 yard minimum. 477-3211 6-7 p.m. If no answer 598-6168 and leave message.

TOP SOIL FOR SALE. HEAVY black loam, $8 per yard, delivered. Light sandy loam, $7 per yard delivered. Call 652-3572.

NO. 1 SCREENED TOPSOIL AT $10 yard. Any size load cheerfully delivered. 478-4784.

SELLING GRAVEL, TOP SOIL, minimum 12 yards. 386-7088.

GOOD TOP SOIL, $7.50 PER yard, 14 yard loads. 658-8176.

FREE CLEAN FILL WANTED. Strawberry Vale area. 479-7950.

## 125 PETS and SUPPLIES

REGISTERED 3-YEAR-OLD standard male poodle, blue-grey, excellent pet. Best offer. 598-5452.

GAZIENA CATTERY HAS PERsian kittens for sale, assorted colors, 479-7249.

SMALL TABBY KITTEN NEEDS good home with nice children. 592-1978.

SILVER-GRAY MALE KITTEN from Burmese mother. Phone Kathy, 477-6911, local 4746 days.

BLACK MINIATURE POODLE pups, males. 10 wks. 383-2283.

QUALITY LAB PUPS. EXcellent field potential, $150. Phone 112-746-5638.

MALE SIAMESE SEAL POINT or blue point, required for stud service. Phone 382-7838 after 6.

¾ ST. BERNARD PUPS, EIGHT weeks and year-old spayed female. 479-8598.

WANTED IMMEDIATELY purebred male Airdale stud. 479-7653.

PUREBRED UNREGISTERED German Shepherd puppies for sale. 479-4503.

FREE MALE SPANIEL, 4 years, well trained, 595-4756, after 6 p.m.

10 GALLON AQUARIUM, WITH accessories, $50 or best offer. 656-2294.

GOOD HOMES WANTED COLlies and Lab puppies, all healthy, $10. 384-0892.

BIG FEMALE PERSIAN SPAYED cat. Grey and white free to good home. 656-6610 after 5.

SPAYED SPRINGER SPANIEL, 8 months, 477-9804.

FREE GUINEA PIG WITH CAGE. 478-1184.

BEAUTIFUL PREGNANT CAT, desperately needs home. 383-4691.

3 SILVER MARTIN RABBITS for sale, pure bred. $20. 382-0544.

FEMALE SIAMESE SEALPOINT kittens for sale. $25. 479-6183.

HEATHERBELLE SCOTTISH terrier puppies. Phone 479-2651.

PUPPY FOR SALE, 12 WEEKS, and affectionate. 595-7264, after 5.

FREE KITTENS.
388-5056, evenings

REGISTERED GERMAN SHEP herd puppies. 746-6444 Duncan.

USED AQUARIUMS, VARIOUS sizes. Cheap. 479-3675.

## 125 PETS and SUPPLIES

LHASA APSO PUPPIES, SMALL, shaggy, shedless, perfect pets, $200. Finest registered stock. Satisfaction guaranteed. Lha-Dobe Kennels. 478-1156.

ANIMAL CRUSADERS HAVE A young, lovely white part Siamese spayed cat needing kind home. Is deaf, but has unique personality. 386-9832.

URGENTLY NEEDED, GOOD home for 2 year old neutered male cat, ginger, all shots. Phone after 5:00 592-7319.

DOG CARRIER TO SHIP LARGE dog, 2 medium, or 3 small ones. Made in Germany, very sturdy $35. 383-9953.

CINDERBERRIE PUPS, CROSS poodle and spaniel, also golden retriver pups. 246-3923.

IRISH SETTER PUPS. MALE. 8 weeks. Champion sire. Champion dam. For viewing call 479-3510.

2 MALE KITTENS, PREFERABly to a good home together. 382-7315.

7-WEEK-OLD KITTENS, BLACK and white, outside trained, used to children. 477-4177.

## 127 CHICKS, POULTRY HATCHING EGGS SUPPLIES

CHICKENS FOR SALE. PHONE after 5 p.m. 477-5030.

## 128 LIVESTOCK SUPPLIES AND EVENTS

Top Shelf Feeds Inc.
A New Feed Store
Serving This Area
Located at 60 Crease Ave., turn right at Harriet Road, 1 block north of Woolco on the Island Highway. Phone 386-1941.

ALFALFA HAY FOR SALE
High protein Washington alfalfa by the ton or by the bale. Order now. Price is guaranteed till October. 748-0490.

FIRST CUT AVAILABLE OUT OF barn — various prices. Second cut on field $2.00. Meadowbrook Farm. 748-0030 Duncan.

FEED POTATOES, $20 PER TON. Michell Brothers, 3015 Island View Road.

YEARLING APALOOSA COLT, good jumper potential, gentle. Best offer. 743-9245.

ENGLISH SHOW AND PLEAsure pony, 13.2 hands, gentle, good for young beginner. 386-6571.

ARABIAN WELSH MARE 14 hands, 13 years with tack, $375. 652-3432.

16" BARNSBY ALL PURPOSE English Saddle, excellent condition. 656-2492.

APPALOOSA 10 YEAR BLANKET mare with foal, $800. Yearling spotted colt. 478-3896.

WANTED: PASSIER, HOLBERG type saddle, 17"-18". 656-2492.

¾ ARAB, 14.1 HANDS, ENGLISH and Western, offers. 479-4237.

FEED POTATOES AND HAY. 6858 Pat Bay Highway, 652-1582.

WELSH PONY, QUIET, 7 YEARS old, 12.2 hands, $200. 478-7488.

HEREFORD COW WITH month old calf. 658-8082.

REGISTERED 3 YEAR OLD Arabian gelding. 112-647-5530.

2 HEREFORD 3-YEAR-OLD cows, purebred, open. 743-2200.

## 130 HEAVY EQUIPMENT AND MACHINERY

1971 955K, LOADER LIKE NEW only 750 hours. Call 478-1000.

FOR SALE FORD 5500 BACKhoe. Phone 652-2331, after 6.

WANTED: 1 TO 5 KW GENERator. 658-5195.

SELL IT THROUGH CLASSIFIED

## 135 FARM IMPLEMENTS

MF Massey Ferguson

STANWOOD
EQUIPMENT SALES LTD.
Industrial—Agricultural TRACTORS
6805 VEYANESS
652-1231
"YOUR LOCAL MASSEY DEALER"

YANMAR SMALL DIESEL TRACtors available now at STANWOOD Equipment Sales, 652-1231.

## 148 LEASE VEHICLES

MCCALLUM MOTORS LEASING Ltd. specializing in short and long term leasing of Datsun and Volvo. For full details, call Terry Cramp, Lease Manager, McCallum Motors, Leasing Ltd. 1101 Yates St. 382-6122.

LEASE A VOLVO
Phone Jim Bryson 384-1161
Brian Holley Motors
3319 Douglas St.

## 150 CARS FOR SALE

McCALLUM DATSUN VOLVO

McCallum Motors Ltd.
DOWNTOWN
1101 YATES AT COOK
382-6122 Dlr. Lic. 00850A
COLWOOD
1836 Island Highway
478-1741 Dlr. Lic. D-00850A

TOYOTA'S TOYOTA'S

75 TOYOTA COROLLA SR5 2 dr. HT, 5 spd., AM-FM cassette $3995
2-74 TOYOTA longbox pickups, 4 spd., radio $2995
73 TOYOTA short wheelbase pickup, 4 spd. radio $2495
72 TOYOTA COROLLA HT 4 spd. Radio, radial tires $1595
72 TOYOTA CROWN S.W., 4 spd., P.S., P.B., AM-FM radio $3595
72 TOYOTA COROLLA 4-dr. sdn. $1795
72 TOYOTA MARK II S.W. auto. Radial tires, new engine $2595
71 TOYOTA COROLLA 1200 2 dr. $ 995
68 TOYOTA CROWN 4 dr., 4 spd., radio $1495

HEY! WE'RE A DATSUN DEALER
YOU CAN EXPECT
A Great Deal
From . . .

Cornell CHEV/OLDS Cadillac CHEVROLET TRUCKS Sales/Service 385-5777

YOU NEED NO MONEY
100 Per Cent Bank Financing O.A.C.
CALL our finance MGR. DENNIS GILLESPIE For further information
CORNELL
CHEV - OLDS LTD.
3050 Douglas — 385-5777
Dealer Licence D-00681A

ONE OWNER
1966 Valiant Signet 2-door hardtop, 6 cylinder, automatic, and bucket seats. For personal service on this mint car, phone Charlie Peterson, at Empress Pontiac Bick GMC Ltd., 382-7121, or residence, 592-0458. D. 01227 A.

55 CHEVY, 2-DOOR WAGON, 261, 6 cylinder, 3 speed floor shift, mags, button tuft interior, flared wheel wells, tested, 283 with 4 barrel included. $650 or best offer. 598-4704 between 5 p.m.-7 p.m.

1975 VOLKSWAGEN RABBIT, 4-door deluxe, radio, 4 speed, 11,000 miles, totally mint condition. $3750. Appointment to see. 384-1721, 477-0510. Sports Classic Cars 2825 Bridge. D1345T.

1973 CHRYSLER NEW YORKER Brougham 4-door hardtop. Full power plus air-conditioning. $5000. Would consider mortgage or real estate trade. 479-7515.

EXCELLENT 1974 TOYOTA COrolla Coupe 1200 4 speed, radio, block heater, new tires, low mileage, family move forces sale. 478-6570.

1973 TOYOTA CORONA DELUXE wagon. We're moving and we won't need a car. Also 1964 VW Beetle, rebuilt motor. Call 642-3392 anytime.

1965 VW STATION WAGON, TYPE III. Overhauled engine, new exhaust system, gas heater, good condition, $595. 595-3080, between 4 and 6 p..

71 TOYOTA COROLLA, 1600, AUtomatic, $1200 or offers. 382-6581.

1963 STUDEBAKER, RUNS FINE, $75. 478-7638. 334 Goldstream.

DUNE BUGGY, CUSTOM, SELL or trade, 700 Burnside West.

73 CAPRI, V-6, 4-SPEED, IMMACUlate condition. 479-8681.

## 150 CARS FOR SALE

ENSIGN CHRYSLER PLYMOUTH

EXCELLENT PRE-OWNED CARS!
ON SALE NOW AT
ENSIGN
CARS CHECKED BY
Car Clinics Diagnostic Centre
GOV'T INSPECTED
2-Year Written Warranty
BANK FINANCING!
O.A.C.

73 Mustang Grande
71 Valiant
69 Beaumont
70 Volvo 144S
76 Volare Premier
72 Ford Ranch S.W.
75 Valiant
74 AMC Hornet
73 Nova
75 Bobcat S.W.
71 New Yorker
73 Monte Carlo
71 Fury II
75 Valiant Scamp
70 Chev. Caprice
75 LTD Squire Wgn.
73 Austin Marina
72 Toyota
71 Chrysler Newport
75 Pinto Hatchback
73 Gremlin X
75 Valiant Duster
73 LTD Brougham
75 Fury Salon
72 Chevy II
75 Volvo 242
73 Fiat 128
74 Galaxie 500
75 Gran Fury
74 Astre Hatchback
75 Impala
73 Datsun 610
74 Mustang II
75 Cricket
74 Crestwood S.W.
73 Chrysler Newport
69 Pontiac S.W.
72 Fury II
75 Toyota S.W.
74 Datsun 610
75 New Yorker
74 Volkswagen
69 Acadian Beaumont
75 Fury Sport
74 Cricket
75 Gran Torino S.W.
73 Barracuda
74 Volvo 144E S.W.

PLUS MANY, MANY MORE
ENSIGN
Chrysler-Plymouth Ltd.
DOWNTOWN
YATES AT COOK
Dealer licence number D495A
386-2411
Open Weekdays Till 9:00

1973 GRAN TORINO STATION Wagon, ps, pb, metallic bronze colour in showroom conditon. A superior, roomy and comfortable car. $2,995. 595-1347.

LET'S MAKE A DEAL
1970 Toyota 1900, 2 door hard top, automatic, rebuilt motor. A sharp little car for $875. 382-8018.

1973 TOYOTA COROLLA 1200, EXcellent condition, tested to August '77. Phone between 5 and 6:30, 592-4345.

'63 ACADIAN CANSO, 6-CYLINder automatic, good condition, new tires, very good body, $500, 479-6747.

LOOK NO FURTHER. EXcellent in all respects, 1972 Datsun 1200 Deluxe. A beauty at $1,500. Phone 592-4993.

1961 VOLKSWAGEN BEETLE, mechanical condition good, excellent transportation. $475. 652-1895.

'72 FIAT 128, 2-DOOR, RADIO, tested till Feb. '77, good condition $1,500, 478-3226.

## 150 CARS FOR SALE

HONDA
HONDA car centre
NOW CANADA'S No. 1 SELLING SMALL CAR
$3,276
Complete Victoria Price

Low cost bank financing available on approved credit for both Used and New Cars.

1971 FARGO PICK-UP — Spotless V8, automatic custom canopy top. All for the low price of $2495

1974 TRIUMPH SPITFIRE — Hardtop, and soft top. Michelin tires. One owner. WEEKEND SPECIAL PRICE $3295

1974 HONDA HATCHBACK. 1 owner. Locally driven. Low mileage. Radio $2699

1968 VOLKSWAGEN — Spotless condition, semi-automatic, locally owned.
SPECIAL PRICE $1414

1974 GREMLIN — Economy 6, standard trans., one-owner. Only 13,000 miles $2684

1975 FIAT deluxe 2-dr. 1-owner. 11,000 miles. Dark Royal Blue, Bucket seats, standard transmission.

1972 FIAT 128A, 4 dr. sdn. Clean. Low mileage. Radio. Privately owned. $1595

Honda Car Centre
Yates at Quadra
Dealer Lic. 846A

SUBURBAN MOTORS
HOME OF
LINCOLN, MERCURY, MONARCH, METEOR, MONTEGO, COUGAR, COMET, BOBCAT, '76 CAPRI II AND FORD TRUCKS!

WAGONS WAGONS

75 TORINO wagon, V-8, auto., P.S., P.B., roof rack $4695.
74 PINTO wagon, 4 cyl. auto., radio. $2995.
73 MONTEGO VILLAGER wagon, V-8 auto., P.S., P.B. Radio. Weekend special $3295.
73 PINTO SQUIRE wagon, auto. Radio. $2995.
73 MALIBU ESTATE wagon, 8 auto., P.S., P.B. Radio $3995.
71 VEGA wagon, 4 spd., tape deck $1095.
70 FORD wagon, V-8 auto., P.S., P.B. Radio $895.
69 COUNTRY SQUIRE wagon, 8 auto, P.S., P.B. Radio $1695.

ASK ABOUT OUR EXTENDED WARRANTY
YOU CAN PUT IT ALL TOGETHER! AT SUBURBAN!

WIDE OPEN UNTIL 9 P.M.
Monday to Friday
6 p.m. Saturdays

SUBURBAN MOTORS
3377 Douglas St.
386-6131
Dealer Lic. 00863A

67 COUGAR, GOOD CONDITION, V-8, automatic, power steering, power brakes, pretty clean. 598-7791 after 5:30.

63 VALIANT STATIONWAGON, new brakes, tested 'til August '77, good condition, $375. Must sell. 642-5519 or 383-5211.

1970 CHEVROLET, SEDAN, 350 V-8, automatic, immaculate condition. Make an offer. Must sell. 479-2469.

1965 BUICK LASABRE, VERY nice. Another $300 just invested. Best offer to high hundreds. 592-7508.

73 CHALLENGER 340 4 BARREL, automatic, PS, PB, Ralley Sport, immaculate 40,000 miles, completely factory stocked. $3800. 386-9613.

1969 BUICK SKYLARK, GS 350, good shape, $1,995. 658-5556.

## 150 CARS FOR SALE

DOUGLAS VOLKSWAGEN PORSCHE AUDI

HERE NOW
1977
PORSCHE 924
IN OUR SHOWROOM

Fresh Trades
on the amazing
'76 RABBIT

75 VW Super Sun bug, radio $3495
75 DODGE Charger 2 dr. htp., fully equipped, low miles $5595
75 ASTRE station wagon, 4 spd., radio, very clean, woodgrain sides, roof rack, 8600 miles $3995
75 VENTURA Hatchback, auto., p.s., radio, 9,000 miles $4695
75 VW Westfalia camper, fully equipped, propane stove, 12,000 miles $8495
75 VALIANT 4 Dr. Sdn., p.s., p.b., auto., Radio $3995
72 FORD LTD Wagon, full power, factory air $2995
72 VW Squareback wagon, 4 spd., radio $2695
72 CHEV. Impala 2 dr. htp., auto., full power, radio, tape deck, 38,000 miles $2895
71 DATSUN 510 4 spd., 4 dr., radio, very clean $2195

100% FINANCING
O.A.C.
SCOTIA PLAN

Douglas Volkswagen Ltd.
Porsche - Audi
3329 Douglas Street
388-5466
Dealer Licence 00341A

S&H TOYOTA

76 COROLLA 2-dr., 4-spd. $2995
75 TOYOTA COROLLA 4 dr. auto., radio, 12 mos. IW warranty $3395
75 RABBIT 4 spd. $3995
75 TOYOTA PU, 2000 mi. $3895.
74 TOYOTA CORONA 4 dr. auto. $3695.
74 TOYOTA MARK II, 6 cyl auto. P.S. $3995.
73 CELICA 4 spd. Low miles. $3395.
73 DODGE VAN, camperized $3195.
71 TOYOTA COROLLA S.W. At $1995.
70 MAVERICK $1295.
68 TOYOTA COROLLA $1095.
66 VALIANT $ 895.

Saunders and Hitchman
Sales & Service Ltd.
2040 Cadboro Bay Road
At Fort and Foul Bay
Dealer Lic. 00566A
592-2471

DIESEL
1969 Mercedes-Benz 200D, 4 speed, new tires, new undercoat, excellent condition. Offers to $5,600. 479-7019 anytime.

1970 DODGE CHALLENGER, A collectors item, RT, convertible, 383 Magnum, 4-speed, new super wide tires, completely stock. Well maintained. Beautiful condition. Like new. Asking $3,300. 652-2896.

1971 CAPRI 2000, O.H.C., NEW top end, clutch, brakes, Michelin radials. Stebro exhaust system. Many extras. $2,300. 478-7485.

1960 FALCON, MOTOR A-1, Tires, A-1 Brakes (?). What offers? 478-4958.

1969 DATSUN 2 DOOR, NEW METallic paint, rebuilt motor, $675 or best offer. Phone 477-6371.

'69 VAUXHALL EPIC, NEEDS linkage fixed and tuneup $150. 478-0462, 478-8429.

1966 FALCON WAGON, ECONOMical, exceptionally clean, asking $975. 478-9939.

1968 CORTINA G.T. VERY GOOD condition. $650 477-9335.

7 FORD FALCON FOR SALE. Best offer. 479-4704.

## 150 CARS FOR SALE

SELECT MTRS.

76 ALFETTA, brand new, only 400 miles, white with black interior, sacrifice.
74 FIAT X19, canopy yellow, black interior.
74 GMC Jimmy 2 Wh. drive, 350 V-8 auto., p.s., p.b., immaculate.
73 OLDS 98 2 Dr. Htp., 1 owner, fully equipped, incl. air.
72 MERCEDES BENZ 280 Sel. 4.5, fully equipped, air, like new.
72 CADILLAC Fleetwood Brougham.
67 THUNDERBIRD, completely refinished, loaded incl. air.
63 MERCEDES BENZ 220, very clean, runs like new.
63 MERCEDES 220 SE Coupe, a true collector's item, fully restored.
62 MERCEDES 220S, new paint, just a fair car.

OPEN DAILY 9-6 p.m.
950 Yates 384-1322 or 382-8321
DL-00090A

75 TORONADO, loaded $7995
72 MGB Roadster $2995
70 PONTIAC sedan $1495
69 RIVIERA, loaded $2995
69 MACH I, V-8 AT $2695
69 IMPERIAL loaded $2495
68 FALCON Wagon 6 Std. $1295
68 DODGE HT, V-8 auto $1495
67 MUSTANG V-8, AT $1995
67 FIREBIRD V-8 auto $2195
66 OLDS Cutlass V-8 auto $ 995

J. C. MOTORS LTD. D-00115A
837 YATES ST. 384-0921

73 OLDS CUTLASS S, EXcellent condition, new automatic transmission, new tires and Keystone mags, new muffler system, headers, 650 spreadboard carb, offers above $4,000. Small trades considered. 382-8662, between 5 and 7.

1967 CADILLAC ELDORADO — P.S., P.B. and windows. AM-FM radio and air conditioning, new battery and radial tires. Motor in "like new" condition. A truly beautiful deluxe car priced at only $3800 (negotiable). Phone 384-5612 between 9 a.m. and 5 p.m.

74 MUSTANG II GHIA, POWER steering, most options, radials, low mileage, $3,900; or 72 Cougar XR7 351, full power, extras. $3950. Both excellent condition. Either one. Phone between 6 to 11 p.m. 382-6562.

VOLVO 122, HIGH PERFORance engine, rebuilt, radials, tach., Volvo AM stereo 8-track. Contact Jerry McCann at McCallum Motors, DL00850A. 382-6122, residence 382-9927.

MUST BE SOLD
1967 Beaumont Sports Deluxe with no motor. Many extras, plus LT-1 350. Just rebuilt, semi-complete. $2250 or best offer. 478-8897 after 5 p.m.

1969 ELDORADO, NEW BRAKES, tires and exhaust; full power including air conditioning. Near immaculate. Could consider pick-up truck on trade-in. Offers to $4,200. 642-5497 or 478-7800.

'65 FORD GALAXIE 500, 2-D.R. H.T., P.S., P.B. Radio, tested. New paint, $675. B & B CAR SALES, 3233 Douglas, 385-4121, D. Lic. 00794A.

'64 CADILLAC, DARK BLUE, quiet and comfortable. Runs beautifully with reasonable cost, one owner. Best offer over $1000. 477-8679 a.m.

URGENT MUST SELL BEFORE weekend clean 68 Mustang. V8 automatic, mileage high but car has been well maintained, $1700 or best offer. 384-2968.

74 BUICK APOLLO, 2-DOOR hatchback. Power steering, power brakes, 350 automatic, 8-track tape player, mags. New tires, $3800 or best offer. 386-9006 after 4 p.m.

'64 CHEV IMPALA 4-D.R. H.T., V-8 auto. Radio. P.S. Tested. New paint, $775. B & B CAR SALES, 3233 Douglas, 385-4121, D. Lic. 00794A.

71 CADILLAC ELDORADO CONvertible. All power, air conditioned, new radial tires, excellent condition. All white. $6,500. 642-3735, 6834 Sooke Rd.

1971 MONTE CARLO, EXcellent condition, 350 V-8, automatic, power steering, power brakes, radio, must be seen, offers. 384-1032, Chris.

1958 THUNDERBIRD, VERY soon antique, good condition. $2000 or best offer. 385-6803, before noon, or 652-4277, and leave your number.

1969 MUSTANG FASTBACK, V-8, power steering, automatic, radio, in beautiful condition, 1 owner, only 59,000 miles, best offer over $2,750. 384-2452, 383-9513.

68 FIREBIRD 400, POWER steering, power brakes, power windows, air conditioning. Offers. 385-2578.

'69 FORD FALCON S.W. V-8, auto., $875. B & B CAR SALES, 3233 Douglas, 385-4121, D. Lic. 00794A.

1 OWNER, 1971 DODGE DEMON, 6 automatic, excellent condition, new paint, will consider trading down or $2,295. 656-1814.

1968 FORD LTD, 9-PASSENGER wagon, fully equipped for trailer towing. Good condition. $1800. 656-4277.

1974 TOYOTA COROLLA SR-5, turquoise metallic, under 12,000 miles, Radial tires, lady driven only, $3,000. 385-2245 after 4 p.m.

'61 SUNBEAM ALPINE HT CONvertible. Mag wheels, $475. B & B CAR SALES, 3233 Douglas, 385-4121, D. Lic. 00794A.

68 VAUXHALL STATION WAGON, 49,000 miles, 40 M.P.G., disc brakes, good condition, 595-8177 after 5.

1964 CHEVELLE MALIBU, V8, automatic, 4 door sedan. Excellent condition. Original owner. $675. 592-9242.

ARTS CAR SALES
310 BAY 383-8302
CARS at LOWEST PRICES ANYWHERE D-00286A

1972 TOYOTA COROLLA, STANdard trans., 38 m.p.g., excellent condition, only 40,000 miles. Offers at 477-9830.

MUST SELL 1972 PINTO, 4-speed, mag. wheels in rear, excellent condition, $1200 or best offer. 385-0163, after 4 p.m.

74 MONTE CARLO, RED WITH black vinyl roof, 2 new radials, very good condition, 32,000 miles. 477-2084.

1970 TOWNSMAN STATION Wagon, tested till March. $1595. 478-4697.

LADY'S '73 COMET, 29,000 miles, new tires, good condition. $2,800. 478-1919.

1975 VEGA, 4-SPEED, HATCHback, radio, excellent condition, $3000. 385-6055, evenings.

'63 CHEVY IMPALA 4-DOOR hardtop, runs fair, needs minor work, $200. 656-2853.

1969, 2+2, PONTIAC CONVERTible, $1,900. View at 925 Arcadia, Esquimalt. 478-4017, after 5.

1966 MINI MINOR AUSTIN, very good condition. Just tested. 598-7015.

1964 AUSTIN CAMBRIDGE, GOOD transportation, offers to $325. 382-7515.

MUST SELL 71 MUSTANG, IMmaculate, low mileage. $2,900. Phone 598-6323.

'72 YELLOW VOLKSWAGEN. Good condition. $1695. Phone 382-3940, 7-8 p.m. only.

GOOD CONDITION, TESTED, 61 Pontiac 2-door hardtop, $495. 598-2920.

68 CAMARO 327, NEW MUNZIE 4-speed, headers, edelerock mags. Offers. 386-1563.

1971 AUSTIN AMERICA, AUTOmatic, 38,000 miles. 1959 vauxhall, 68,000 miles. 656-2752.

1969 BUICK WILDCAT, OPEN TO offers. Contact Household Finance, 1218 Douglas, 382-8156 or 386-3226.

1956 PONTIAC 4-DOOR, REBUILT 6-cylinder, standard, radio, runs good, $125 or offers. 383-7662.

1974 MAZDA STATION WAGON, low mileage, clean condition, $1,900 or nearest offer. 477-8630.

1970 MAZDA WAGON. EXcellent condition. Very economical. Only $1,095. 477-0695.

70 CHEVELLE SS, REBUILT motor, new exhaust, carb. $2,300. Duncan 746-6219.

'50 HILLMAN, NEEDS WORK, still runs. 642-4403.

'70 HORNET, TWO-DOOR, GOOD condition. Best offer. 385-0440.

1966 RAMBLER CLASSIC, $450. 383-3510.

1973 MAZDA RX3, IMMACULATE condition, phone. 652-3056.

## 150 CARS FOR SALE

THREE POINT MOTORS
Mercedes-Benz
DATSUN

'75 TOYOTA
CORONA HARDTOP
Automatic, radials, radio $4,295

'74 PONTIAC
ASTRE HATCHBACK
15,000 miles, radials, radio $2,595

'74 VOLKSWAGEN
Sun roof and radio $2,595

'74 COLT
Hardtop, automatic, 7,000 miles. $3,295

'74 TRIUMPH
SPITFIRE 1500
Radials, radio $3,795

'73 GREMLIN X
V-8 Automatic, power steering, power brakes, mags, wide tires, radio $2,495

'73 MAZDA
808 WAGON
Radials, radio $1,995

'73 TOYOTA
CORONA
Hardtop, less than 17,000 miles $2,795

'73 CHEV
NOVA COUPE
Automatic, power steering, power brakes, radio - tape deck $3,495

'72 MAZDA
616 sedan $1,895

'71 VEGA
KAMMBACK $1,695

'70 MAZDA
Sedan, radio $1,495

'68 RAMBLER
Automatic $1,295

2620 GOVERNMENT at HILLSIDE
385-6737
Dealer Licence D-00740 A

De Pape

BIG SAVINGS

73 CHEV IMPALA
V-8, auto., 4 dr. Immaculate
Bargain Price $3695

75 PINTO
11,000 miles, 4-spd., Radio
Bargain Price $2,695

73 GREMLIN X
V-8 Auto., P.S., P.B., Sharp.
Bargain Price $2,495

70 BUICK WAGON
Air, P.S., P.B., P.W.
Bargain Price $1995

70 METEOR
2-Dr. H.T., Air
Bargain Price $1495

67 Toyota Crown
4-Dr., New Paint
Bargain Price $895

73 ASTRE
Auto. Radio. Low mileage
Bargain Price $1795

72 CAPRI
2-dr., radio, 4 speed, 4 cyl., runs great
Bargain Price $1995

ALSO
74 MGB, 17,000 mil.
74 MG MIDGET
67 MGB 2 tops
68 DATSUN Wgn. Auto.

MANY MORE

DePape Motors Ltd.
760 JOHNSON ST. 384-8035
D-00264A

WILLE Has

SWINGER Motorhome SPECIAL $13,500
MINI-MOTOR Homes $10,950 to $13,795
VANS $ 1,095 to $ 7,995
PICKUP Trucks $ 2,195 to $ 4,995
STATION WAGONS $795 to $ 5,695
AMERICAN Cars $295 to $5,595
IMPORT Cars $495 to $2,895
"PRICES SUBJECT TO CHANGE"

Plus
WE NEED YOUR MONEY

See
Ray Morrison or Dave Lanthier
OPEN 9 a.m. to 8 p.m. Daily
WILLE MOTORS LTD.
Dlr - D-13545
3240 Douglas at Cloverdale
382-2313

'67 SUNBEAM ALPINE, EXcellent. $1195. Offers or trades. 382-7617 after 5.

'70 TOYOTA MARK II ASKING $1050. 382-8018.

72 VEGA HATCHBACK, RADIO $2,100. 656-5190.

1969 BUICK STATION WAGON, new tires. $1650. 477-6491.

67 MUSTANG, 390 4-SPEED, $1,450. 478-4645.

1957 AUSTIN CAMBRIDGE, $150. 478-6176, before 7 p.m.

1974 FORD GALAXIE, 4 DOOR, vinyl roof. Air. 477-7426.

150 CARS FOR SALE

# PLIMLEY

BRITISH LEYLAND

1010 Yates
382-9121

| | |
|---|---|
| 68 AUSTIN 1800 | $1245. |
| 69 TOYOTA Corolla | $1095. |
| 69 TOYOTA Crown AT | $1495. |
| 71 VW WGN, AT | $2495 |
| 73 FORD Maverick | $2495 |
| 73 COURIER Pickup | $2495 |
| 74 PINTO | $2995 |
| 74 VOLKSWAGEN | $2995 |
| 74 CAPRI V-6 | $3695 |
| 74 DATSUN 710 | $3395 |

DOZENS MORE CARS TO CHOOSE FROM

Dealer Licence 572A

LOOK

Only 15,000 miles. Only $2,500. 1973 Pontiac Ventura, 2 door compact. Automatic, power steering, power brakes, radio, factory mags. Must be seen. Must be sold. View at 4931 West Saanich Rd. 479-8179.

1939 FORD COUPE, 392 CHRYSler with 4 bbl., custom (rose paint. Showroom condition. Offers over $5,000 or will trade in on late model van. 746-7946 or 748-8666.

CJ 428

1969 Mercury, orange with black interior, mags, trailer hitch, best offer over $2,200. May take trade-in. Also Austin Mini, rebuilt motor and trans. $450. 477-2739.

MUST SELL 1963 METEOR, good engine, trans., rubber, etc. Clean, but front damaged. Needs rad soldered, battery and home body work. Offers under $100. 479-5479.

WRECKING 1968 FORD GALAXIE 500 Fastback. Glass perfect, 289 factory rebuilt, tires, and all parts, cheap. Phone after 6:00 p.m. 479-9212. Ask for Darrell.

BMW 2002, STILL ON WARRANty, 4-speed, AM-FM cassette, cibles, flaps, etc. $8,400 new. Quick sale $6,000. May take small trade. 588-7642.

1970 FORD MAVERICK 2-DOOR, automatic, new tires, sea green with black interior. $1,495 or best offer. Must be sold this week. 478-5814 or 595-1121.

74 PINTO, 4-SPEED, ET MAGS, racing stripes, good gas mileage, excellent condition. $3,295 firm. 382-9529.

1969 CORTINA G.T. FOUR-DOOR sedan, 4-speed, radio. Absolutely immaculate. $1600 firm. After 5. 478-2701.

74 DATSUN B210 HATCHBACK, 27,000 miles, 5 new radial tires, 8-track stereo, one owner, best offer. 382-2887 after 6 p.m.

1973 LESABRE 2-DOOR HARDtop, power brakes, power steering, new radials, $3000. 477-7040 after 6 p.m.

1967 CAMARO, 327 CUBIC INCH, 3-speed standard, air shocks, mag wheels, asking $1600 or offers. Phone after 5 p.m., 592-0210.

1969 PLYMOUTH BELVEDERE, 318 V-8 automatic, rebuilt transmission, new tires, etc. $1595 or closest offer. 384-9201.

1967 DODGE CORONET 500, automatic, power steering, bucket seats, needs paint job, best offer. 477-6739, after 6.

972 PINTO 2000 DELUXE, -door, roof rack, radials, many extras. $1,850 or best offer. 598-6219.

1967 DELTA 88, EXCELLENT condition, 2-door hardtop, power steering, power brakes, $1000 or offers. 383-9085.

1976 DODGE WINDOW VAN, automatic transmission, power steering and brakes, radio, seats 8, 5,700 miles, 477-2357.

'72 DATSUN 510, 1 OWNER, A-1 condition, Michelin radial tires, $1995. Phone between 5-7 p.m. 386-9983.

1963 FORD COMET FOUR-DOOR deluxe, V8 automatic, radio, excellent condition, $400 or best offer. 479-4669.

1970 PLYMOUTH ROAD RUNner, asking $2500 or trade for small car. Phone anytime, 383-0025.

1973 CAMARO LT, HURST 4 speed, new clutch. $3600, 29,400 miles. 592-6271, after 5:30 and weekends.

1968 FIAT 124 SPYDER. RUNS well, body needs work. Must sell, $750, or best offer. 477-1037.

69 CAMARO SS, 53,000 MILES, 350, 4-speed, very good condition. Must be seen. 383-2137.

1968 RAMBLER, 2 DR., RELIable, economical transportation, good condition, $295. 386-6696.

1969 JAVELIN, 6 CYLINDER, 3-speed, new paint, cibles, very good. $1,600. 477-9164.

974 MAZDA RX4, FAST, RELIable, low mileage, $3,300 or best offer. 477-9164.

6 METEOR 4-DOOR, AUTOMATic, runs very well, tested. $395. 478-2075.

'73 TOYOTA CELICA ST. -speed, new radials, tested, $2,500 OBO. 383-6897.

966 VOLKSWAGON BEETLE can be seen at 1352 St. Patrick St. asking $475.

'72 VEGA HATCHBACK, AUTOmatic, must sell $975. Apply Suite 301-1138 Yates between 6-8 p.m.

1970 DUSTER 340, NEW MOTOR trans., paint. Many extras. Offers around $2700. 642-3808 after 6.

1974 DODGE CHALLENGER, 15,000 miles. Must be seen. 382-0733.

MUST SELL '55 AUSTIN A50. Runs well, 52,000 miles. $250. 479-6772.

71 VEGA, MUST SELL, BEST offer or will trade for ski boat. 477-1922.

71 NOVA, 32,000 MILES, AUTOmatic, power steering, good condition. $2500. 479-5290.

MOVING, MUST SELL 1973 Astre, new belted tires, good shape. 479-3280.

72 FORD MAVERICK, GOOD condition, offers. 385-7051, after 6 p.m.

'63 VOLKSWAGEN STATIONwagon, not running. Offers. 386-7138.

1966 MORRIS MINI VAN. NEW paint, engine, radials, and many extras. 479-5100 after 5 p.m.

'69 DATSUN 510, 4 DOOR, 4-speed. $650 or best offer. 479-4727.

1973 MINI, 18,000 MILES, EXcellent condition. $2050 firm. 384-5987.

'70 AMC REBEL SST WAGON, standard 6, one owner, must sell, excellent condition, offers. 477-5337.

'72 NOVA 4-DOOR 6 AUTOMATIC, 34,000 miles. $2750. 598-1523, evenings.

1973 TOYOTA LAND CRISER, EXcellent condition, new tires, 28,000 miles. 478-4274, after 6 p.m.

KARMAN GHIA, 1968, GOOD condition, $850. 385-2550 (6-8 p.m. or mornings 7-8 a.m.)

1965 FORD GALAXIE POWER steering, power brakes, new tires, offers. 388-9071.

MOVING, FORCED TO SELL '73 Mazda RX3 Coupe, 30,000 miles, excellent condition, $2200. 382-7907.

'73 VEGA WAGON, AUTOMATIC, radio, 25,000 miles, new tires, one owner. $1950. 479-7876.

DATSUN B210, 1975, 14,000 MILES, $2700, 592-1189 evenings.

1973 CELICA, LOW MILEGE, EXcellent condition. 656-4941.

'72 COMET, 4-DOOR, 25,000 miles, excellent condition, 382-3027.

1955 CHEV. FOUR-DOOR SEDAN, $250. 592-0548 after 6 p.m.

1966 VIVA, RUNS, NEEDS BODY work. $125.00 or offers. 384-1086.

'69 BELAIR, 8, AUTOMATIC, $500, phone 385-8625.

150 CARS FOR SALE

# EMPRESS

PONTIAC BUICK GMC TRUCK

Pontiac Buick LTD.

12 Mon.-12,000 mi. Power Train Service Agreement Available on the Majority of our Used Cars and Trucks!

| | |
|---|---|
| 75 ASTRE H-Back, At. | $3695 |
| 75 SKYHAWK, V-6 | $4695 |
| 75 HONDA Civic | $2795 |
| 75 GMC ¾ ton auto. | $5295 |
| 75 LE MANS 4-Dr., At. | $4795 |
| 75 CENTURY, 2-Dr. | $4895 |
| 74 FORD ¾ P.U. | $4895 |
| 74 CELICA S.T. | $3995 |
| 74 VENTURA H-Bck. | $3995 |
| 74 LUXURY LeMans | $4595 |
| 74 LE SABRE, Ht., At. | $5995 |
| 74 LE SABRE, Ht., At. | $4795 |
| 74 BLAZER 4x4 | $6995 |
| 73 CENTURY 4-Dr., At | $3695 |
| 73 JIMMY, 4x4 | $5295 |
| 73 DODGE Club Cab | $3995 |
| 72 FORD ¾ P.U. | $3995 |
| 72 CHEV. ¾ P.U. | $3995 |
| 72 PONTIAC Ht., Air | $3295 |
| 72 CHEVELLE 2-Dr. | $3295 |
| 72 DATSUN P.U. | $2495 |
| 71 SKYLARK 2-dr. Ht. | $3095 |
| 71 LE MANS Wgn. At. | $3095 |
| 71 BEL AIR, 2-Dr. | $2595 |
| 70 POLARA 2-Dr., At. | $1895 |
| 69 PONTIAC 2-Dr. At. | $1695 |
| 69 TOYOTA Crown | $1695 |
| 68 SKYLARK 2-dr. Ht. | $2095 |
| 68 BEAUMONT | $2295 |
| 67 FORD LTD., At. | $1795 |

Many More Used Cars, Not Listed,

OPEN MON. - THURS. 9-9 FRI. - SAT. 9-6

EMPRESS

PONTIAC BUICK GMC TRUCK

Pontiac Buick LTD.

382-7121
2867 DOUGLAS AT TOPAZ
Dealer Lic. D01227A

# PAINTER MOTORS LTD.

1513 Quadra at Pandora

| | |
|---|---|
| 73 ASTRE Hatchback, Auto. | $1795 |
| 72 CHEV Pickup | $2295 |
| 72 DATSUN Fastback 1200 | $1595 |
| 71 MUSTANG Grande Auto. | $2595 |
| 71 TOYOTA 1600 4-speed | $1395 |
| 70 COUGAR A.T., P.S., P.B. | $1995 |
| 70 CHALLENGER 4-spd. | $2695 |
| 69 MUSTANG Grande Auto. | $1695 |
| 69 COUGAR 1 owner | $2295 |
| 69 CORONET Auto 2-Dr. HT. | $1095 |
| 68 VOLKSWAGEN | $ 895 |
| 68 THUNDERBIRD Loaded | $1995 |
| 67 COUGAR Auto V-8 | $1695 |
| 67 DODGE Polara | $1895 |

You will NOT get Better Value ANYWHERE

385-0122
D-00346A

442

1968 Olds 2-door hardtop, factory stock with V-8, power steering, power brakes, automatic, radial tires, mags, buckets, console, radio, rear defogger, clock, just tuned, silver blue exterior, black interior, only 67,000 miles. Looks and drives excellent. Best offer over $2,250. 384-2452, 383-9513.

UNEMPLOYMENT FORCES sale of this 1965 Cadillac sedan deville, full power, clean inside and out, new paint, custom stereo, excellent car. Must be seen to be appreciated. $1200. Trades considered. 478-3660.

1957 PONTIAC, 6 STANDARD, 4-door, 72,000 original miles, excellent condition, sharp, $900 or offers. 382-2669 or can be seen in lower parking lot, Sherwood Park Inn.

1965 PLYMOUTH, FLOOR SHIFT, dual exhaust, $350 or offers. 382-7682.

SELECT MOTORS
950 YATES
382-8321 384-1322

66 VALIANT SEDAN, 4 DOOR, autoamtic, slant 6, in good condition, $785. 652-1352.

MUST SELL — 1967 MUSTANG, $1200. '67 Austin, 1100 model, $350. 384-8864.

68 CAMARO, 327 TWO BARREL, good condition, 4 mags. 4570 West Saanich Rd., 479-2430.

'63 ACADIAN, 4-DOOR, AUTOmatic, 6-cyl., radio, good running order. $550. 388-5779.

1974 BOBCAT. EXCELLENT condition, 4-speed, extra's. Offers on $3,000. 652-5538.

1971 PINTO, 4-SPEED. 4 NEW tires, good condition, 36,000 miles, $1,500. 383-5484.

74 ASTRE GT STATION WAGON, sell for cash or swap for 1957 or older. 642-5664.

V.W. (CUSTOMIZED) MUST BE seen. Phone Gary at 382-8034 between 5 and 8 p.m.

68 COUGAR, 289-3 SPEED, STANdard, runs well, best offer over $700. Phone 386-3056.

MOVING MUST SELL 1971 PINTO 4 speed, excellent condition. Asking $1400. 479-4083, after 5.

1973 CELICA, EXCELLENT CONdition, $2,800 or closest offer. 598-1339 anytime after 5.

1965 CORVAIR MONZA, LOW mileage, very good condition, 4 speed. 598-7189, 5 to 7 p.m.

MUST SELL 67 FORD XL, EXcellent condition. First $800. 384-4746.

1967 CANSO SPORT DELUXE, 4-speed, Cragars, dual 4 barrel, diamond tuff, new paint. 386-7646.

1975 CHEV. MONZA 2+2 V8 standard, many extras. Offers. 479-8084.

1972 CORTINA STATIO WAGON with auto., radio, low mileage, very clean. $1,725. 479-8775.

1965 CHEV IMPALA S.S. 2-DOOR hardtop. Good condition, $850. 598-2982.

74 FIAT 128 STATION WAGON, excellent condition, $2,650. 384-9118.

70 CUTLASS S.P.S., P.B., $2,000. 385-0304.

1972 DODGE DEMON 340. 385-6243, anytime.

69 VIVA, $300 OR BEST OFFER. 382-1314.

150 CARS FOR SALE

# VICTORIA DODGE CHRYSLER

ON YATES

NOW IS Money Saving TIME

The factory has announced that 1977 units will be up 6 per cent plus a freight increase plus increased excise tax on air conditioning plus weight groups.

VICTORIA DODGE STARTS ITS ANNUAL MODEL CLEAROUT SALE

Each unit bears our sales invoice on the windshield showing the LOWEST price we will sell the unit at. Savings at this price to what a 1977 will cost exceed $1,000.

OVER 200 CARS AND TRUCKS to choose from

No Down Payment on approved credit. Low bank rate interest up to 60 months if needed.

ALSO DURING THIS GIGANTIC SALE

All used vehicles have the retail price tag on it and on the dash is a price tag with the lowest possible selling price.

ATTENTION VAN OWNERS

Special clearout of our last 10 instant camper conversion units, both 8 ft. and 10 ft. models $595.00

REMEMBER

3 years oil changes as per manufacturers specifications. No charge for all 1971 and newer models. Plus 30 day 100 per cent power train warranty on cars.

BEFORE YOU SIGN ANY DEAL SEE THE DEALS AT

VICTORIA

DODGE CHRYSLER

819 YATES 384-8174
Hours Mon.-Fri. 9-9, Sat. 9-6
Dealer Licence No. D00867A

Speedway MOTORS LTD.

AUDI PORSCHE VOLKSWAGEN

1975 Volvo 245 Station Wagon, luxury economy wagon, 4-speed, air conditioning, only 12,000 miles, radio. This car MUST BE SOLD this week.

MAKE AN OFFER

| | |
|---|---|
| 74 FIAT 128 | $2195 |
| 74 BEETLE | $2295 |
| 73 CELICA, Auto. | $3295 |
| 72 BEETLE, Auto. | $1495 |
| 70 TOYOTA Sprinter | $1095 |
| 69 VOLVO | $1595 |
| 67 FORD Wagon | $ 895 |
| 66 VW Wagon | $ 895 |
| 62 VW Camper | $ 995 |

TEST DRIVE the all new PORSCHE 924

DOWNTOWN

971 Yates Street at Vancouver

Dealer Licence No. D-00486A

385-2415

150 CARS FOR SALE

# METRO TOYOTA

200 NEW TOYOTAS Ready For Delivery

31 DEMOS Huge Discounts

| | |
|---|---|
| 70 VW | $675 |
| 66 IMPALA Htp. | $375 |
| 72 DODGE ½ t | $ Offers |
| 63 CONSUL | $150 |
| 70 MAZDA | $775 |
| 75 TR6 | $ Offers |
| 76 MGB | $ Offers |
| 75 MGB | $ Offers |
| 69 COUGAR CONV. | $ Offers |
| 68 CORTINA Auto. | $450 |
| 70 FALCON 4 sp. | $975 |
| 67 FALCON Auto. | $775 |
| 73 DATSUN Auto. | $ Offers |
| 74 FIAT 128 | $ Offers |
| 72 GREMLIN Auto. | $ Offers |
| 68 FIREBIRD Convt. | $ Offers |
| 73 NOVA Auto. | $ Offers |
| 76 CORVETTE | $ Offers |
| 73 PINTO | $ Offers |
| 72 VW Auto. | $ Offers |
| 68 SQUIRE Wgn. | $ Offers |
| 71 VOLVO Auto. | $ Offers |
| 74 VEGA | $1575 |
| 72 DATSUN | $875 |
| 67 COUGAR | $ Offers |
| 70 LTD | $1550 |
| 69 MUSTANG FB | $1475 |
| 71 BEDFORD M.H. | $ Offers |
| 74 CORONA | $ Offers |
| 69 CROWN | $975 |
| 72 VEGA Wgn. | $ Offers |
| 69 INT. | $ Offers |
| 69 DODGE Mon. | $1175 |
| 70 TORONADO | $ Offers |
| 74 SR5 | $ Offers |
| 72 COLT Wgn. | $ Offers |
| 73 COURIER | $ Offers |
| 71 COROLLA | $1175 |
| 70 MONACO | $ Offers |
| 68 CHRYSLER | $575 |
| 73 GTO 4-spd. | $ Offers |
| 70 CROWN Auto. | $ Offers |
| 75 FORD Van | $ Offers |
| 76 CAMARO | $ Offers |
| 74 DATSUN 710 | $ Offers |
| 74 SPITFIRE | $ Offers |
| 68 MUSTANG | $ Offers |
| 72 VW Bus | $ Offers |
| 73 AMX | $ Offers |
| 75 PONT. F.B. | $ Offers |
| 74 SEBRING | $ Offers |
| 70 CHARGER | $ Offers |
| 73 MG | $ Offers |
| 74 VENTURA | $ Offers |
| 75 CORVETTE Con. | $ Offers |
| 69 DART GT | $1175 |
| 74 METEOR Htp. | $ Offers |

250 UNITS TO CHOOSE FROM

BCAA INSPECTION On Most Units '71 Up

AND REMEMBER!

NO REASONABLE OFFER REFUSED

100% FINANCING AVAILABLE O.A.C.

Open 9 a.m. - 10 p.m.

CALL NOW! 386-3516

Metro Toyota Ltd.
625 Finlayson
Dealer Lic. 00431A

METRO TOYOTA

74 DUSTER, 360 4 BBL, 4 SPEED trans., radio, 12,000 miles. Excellent condition. 749-3556.

1974 DATSUN 710, 2-DOOR, 4 speed, radio, good condition. Leaving country. Best offer, 656-6062.

68 FORD CUSTOM 500, GOOD condition, must sell. $950 or best offer. 598-8491, 5 to 6 p.m.

MUST SELL '71 AUSTIN 1300. Owner transferred. Offers on $1000. 383-6358.

1972 VOLKSWAGEN SUPER BEEtle, 34,000 miles, radio and extra. Good condition, offers. 383-5626.

6 4 COMET CONVERTIBLE. Good condition. 8-track. Asking $1095. 592-4562.

62 CHEV BISCAYNE, 301, 4-speed. Black leather upholstery. Best offer. 386-7980.

70 MINI 1000 NEW TIRES; RECently tested, extras, offers on $1100. 383-3532.

1967 MUSTANG, NEW TRANS, paint, 38,000 on motor. Phone after 5:00 p.h., 383-1991.

1969 FIREBIRD CONVERTIBLE, V8 automatic, excellent shape. One owner car. 477-8949, 477-9224.

1969 TORONADO. EXCELLENT condition. Offers. Accept trades. 382-7617 after 5.

1974 GMC JIMMY, LOW MILEage, fully equipped, must sell. 386-2431 or 388-9626.

STRAIT MOTORS LTD.
1513 Quadra at Pandora
384-8191 "Reasonable Rates"

1974 PINTO SQUIRE SW, RADIO, 4 speed. 478-7932.

70 DODGE SUPER BEE 440, 6 pack. 656-5062.

66 VW, $750 OR OFFERS. 477-7091.

$1,100 FOR 1970 DODGE MONAco, excellent condition. 478-6358.

1964 PONTIAC 6 CYLINDER, automatic, $125. 386-0035.

68 FIREBIRD, 396. LOTS OF extras. $2100 firm. Phone 477-7365.

150 CARS FOR SALE

# Brian Holley MOTORS LTD.

FIAT VOLVO LANCIA

SUMMER SUNSHINE HERE AT LAST ? !

USED CAR BARGAINS GOING FAST ! !

74 MUSTANG II, Ghia options, auto. power steering and power disc brakes, radio, pretty metallic green with contrasting vinyl roof. BCAA Tested. $3695

74 FIAT 124 T.C. (Twin cam) Fiats Wolf in sheeps clothing. Sporty 4 door sedans — watch out BMW 2000's! Mist blue, AM-FM Radio, low mileage. BCAA tested $3495

74 MGB Convertible with factory hardtop. Exceptional condition, deep burgandy exterior, low mileage, BCAA tested $4595

73 FIAT 128 4 door sedans, choice of 2. Dark blue or positano yellow. Both BCAA tested and reconditioned in our Fiat Shop. Front wheel drive and rally proven. $2395

73 VEGA Hatchback with decor package, 4 speed, disc brakes, low mileage, attractive blue finish — a real lady's car. BCAA checked $2295

71 VOLVO 142 2 dr. sedan, light green with burgundy cloth interior, AM-FM 8 track, tachometer and radial tires, BCAA tested — a rare example of this popular Volvo $3195

71 VOLVO 164 4 dr. sedan automatic, 2 local owners, sold new by Brian Holley, British racing green with natural hide, radio and BCAA reconditioned. A very attractive motor car $4595

TWO CLASSICS

64 VOLVO 122S 2 dr. Canadian model. 2 owners from new, must be seen to appreciate the as new condition $1895

61 VOLVO 544 Humpback sedan, one owner, recently repainted in original black lacquer. A collectors item. BCAA tested $1995

SERVICE - PARTS
8 A.M. - 9 P.M.
MON. thru FRI.
Sat. 9 - 5

Brian Holley Central

2 Blocks North of Mayfair Mall on Douglas
384-1161 Dealer Lic. 00903A

# HORWOOD MAZDA

DOWNTOWN
810 Johnson at Blanshard
385-1451
Dealer Licence D-00803A

USED CARS

| | |
|---|---|
| 76 VW RABBIT | $4195. |
| 75 VW BEETLE | $3295. |
| 74 DATSUN B210 | $2495 |
| 74 VEGA Kamback | $3195. |
| 73 TOYOTA 1600 S.W. | $2395. |
| 72 MAZDA PU, canopy | $2595. |
| 72 TOYOTA 1600 sdn. | $1395. |
| 72 MAZDA 808 sdn. | $1895. |
| 72 CORTINA 4 dr. sdn. | $1895. |
| 72 PEU GEOT 304 | $2395. |
| 71 MAZDA 1200 sdn. | $1295. |
| 71 VALIANT Duster | $2295. |
| 69 TOYOTA Corona | $1695. |
| 68 DATSUN S.W. | $1095. |
| 67 AUSTIN 1800 | $ 795. |
| 68 BEAUMONT Ht. | $199.5 |

NO REASONABLE OFFER REFUSED

COLWOOD LOT
1619 Island Hwy.
Across from Farmers Market
478-8211 Dlr. Lic. D-01264A
Mon.-Fri. 9-9
Sat. 9-5

| | |
|---|---|
| 73 PINTO Squire SW | $2895. |
| 74 VW | $2895. |
| 73 BUICK HT | $3495. |
| 73 COURIER | $2495. |
| 71 MAZDA Sport Coupe | $1595. |
| 66 CHEV CAPRICE HT | $1195. |
| 65 CHEVELLE auto. | $795. |

ALL CARS CARRY PRICE TAGS

100% FINANCE O.A.C.
Bank of B.C.

72 OLDS CUTLASS (S), NEW paint, excellent condition. $2500. 746-7876.

'73 VOLKSWAGEN BUG, LOTS of extras, $1,800 firm. 598-6156.

1966 VW 1300 WITH RADIO, good condition, $850. 595-5030.

150 CARS FOR SALE

# AMC

$$$$$$ Reg Midgley's CASH CARNIVAL TIME! $$$$$$

$50 to $300 IN REBATES ON ALL NEW & DEMO

* Gremlins
* Hornets
* Pacers
* Matadors

COME ON OUT

MAKE A GOOD DEAL WITH THE "GOOD GUYS" AND THEN RECEIVE A CASH REBATE!

$$$$$$

ALL AMC NEW CARS COVERED BY THE BUYER PROTECTION PLAN.

$$$$$$

LOOK AT THIS PARADE OF GREMLINS!

*GUARANTEED *SAFETY TESTED *NEW CAR TERMS

C82A—1973 GREMLIN "X" 6 cyl. auto., power steering, rado and lots more! $2695

L75-60—1975 GREMLIN. 6 cyl. auto., rado. $3195

76-32B—1975 GREMLIN "X". V8, 3 speed, rado. $3495

76-73A—1974 GREMLIN. 6 cyl. 3 speed, rado. $2895

934C1—1976 GREMLIN. Low miles, auto., radio. $3995

983—1974 GREMLIN "X". 6 cyl. auto., power brakes, radio and all "X" features. $3195

GO GREAT! GO GREMLIN!

REG MIDGLEY MOTORS LTD.
736 Cloverdale
385-8756
Dealer Lic. D00247A

# INFLATION FIGHTERS

| | |
|---|---|
| 73 Beetle | $2214 |
| 72 Celica | $1944 |
| 72 Cortina | $ 982 |
| 71 Datsun p.u. | $1144 |
| 70 Polara, auto. | $ 947 |
| 70 Torino HT. | $1444 |
| 68 Skylark | $ 913 |
| 68 Meteor | $ 754 |
| 67 Chev. | $ 714 |
| 65 Comet, auto | $ 634 |
| 62 Acadian, auto | $ 299 |
| 64 Mercury S.W. | $ 169 |
| 63 Chev, S.W. | $ 149 |

40 MORE TO CHOOSE FROM

Instant "NO - RED - TAPE" Credit

Palm Motors
2936 Douglas at Burnside
386-8385 D-00641A

# B. MADSEN MOTORS LTD.

DRIVE A LITTLE FURTHER AND SAVE A LOT MORE

| | |
|---|---|
| 75 VEGA Wagon | $2795 |
| 74 TOYOTA Corolla | $2195 |
| 74 CHEV. 9-pass. S.W. | $3895 |
| 74 RAMBLER Hornet, 6 auto | $2495 |
| 74 HONDA Civic, auto. | $2995 |
| 72 MAVERICK, auto. | $2395 |
| 72 MUSTANG, auto. | $2995 |
| 71 TRIUMPH G.T, 6 plus | $2795 |
| 69 NOVA, 6, auto. | $1495 |
| 69 BUICK Skylark | $1695 |
| 69 TOYOTA Corona | $ 995 |
| 73 G.M.C. Van, V-8 auto. | $2595 |
| 65 FARGO window van | $1195 |
| 71 COURIER Pickup | $2495 |
| 72 FORD ½-ton, V-8, AT. | $2495 |
| 72 GMC ½-ton, V-8, 4-spd. | $2395 |

2691 Sooke Rd. Glen Lake
478-5011 D.L. 13456

73 OLDS CUTLASS SUPREME, white interior, new tires and mags. Rebuilt trans, headers, 650 spreadboard. Must be seen to appreciate, $4600. 383-2585.

BILL CARTER CARS LTD.
2538 Government, 385-1716
Large selection of economy cars

66 CUSTOM SPORT PARIsienne, everything power, $1195 or offers. 595-6593 anytime between 6-8 p.m.

1967 PLYMOUTH BELEVEDERE station wagon, 318, stardard transmission, clean, $575, 652-1533.

73 FIREBIRD ESPRIT, EXcellent condition, low miles, radials, 350, $3600. 656-1205.

1972 PONTIAC STATION WAGON V8, 350, 9 passenger, 2-tone. $3695 477-0303 or 479-1835.

CLASSIC 1965 MUSTANG CONvertible, V-8, $1300. 384-5767, 477-3156.

1964 MALIBU SS 327, 4 BARREL, 4-speed, P.T. rear end, best offer. 478-2542.

MUST SELL, 1971 TOYOTA COrolla 1200, good condition. $750 or nearest offer. 384-9451.

67 FORD FALCON. $500 FIRM. 383-8301.

1971 BLUE PINTO, GOOD CONDItion, $1400. 598-6164.

150 CARS FOR SALE

# Millstream CHEVROLET

75 ASTRE, 4-cylinder automatic, radio. Finished in fawn $2895

71 VW FASTBACK, 4-speed, radio. Yellow $1295

71 VW 411 4-door sedan, 4-speed. Yellow. $1395

67 FORD LTD 4-door hardtop, 8 automatic, power steering, power brakes, radio. Finished in blue. $895

75 CHEV ¾-ton pickup and canopy, 8 automatic, power steering, power brakes, camper equipment, air conditioned. $6495

70 CHEV ¾ ton pickup, V8, automatic, power steering, power brakes, radio. Finished in yellow with black custom interior $3395

Millstream Chevrolet Ltd.
1730 Island Hwy.
474-1211
Dealer Lic. D01384A

1973 CORTINA L GT, 4 SPEED, radials, recliner seats, beautiful condition, 29,000 miles, $1750 or best offer. 478-4248.

1974 ASTRE GT, POWER STEERing, radio, 4-speed, many extras. Excellent condition, $2450, 383-3408 after 5 p.m. Ed.

'70 REBEL SST WAGON, ONE owner. Std. 6, radio, extras. New brakes, clutch battery. Excellent condition. $1450 477-5337.

'52 BUICK
Good running and body condition. Everything works. Tested till '77. 383-2394.

1968 TOYOTA CORONA DELUXE, 4-door. Automatic. Radio. Good condition. Leaving country, must sell. Best offer. 384-4306.

1970 DODGE SUPER BEE 440, 6-pack, mags, headers, highjackers, electronic ignition, rebuilt engine. 656-5062.

1965 CHRYSLER, NO RUST, Interior as ew, runs well. Offers to $400. 386-1603.

70 FIREBIRD, 350 AUTO., RADIals, good condition. Mags. Offers. 384-8338.

FORD FAIRLANE 1962, COMpletely rebuilt, $600 in new parts. $600. 477-3917.

1974 TOYOTA COROLLA, GOOD condition. Inquire 4604 Amblewood Cres. Broadmead.

1951 BUICK SEDAN FOR SALE. Classic. Automatic. Running condition. Offers. 595-7264, after 5.

'70 DUSTER. STOCK 340, 4-BARrel, automatic, $2900. 479-2159. Preferably 5-7 p.m.

1971 DATSUN FASTBACK 1200. Good condition. $1200. Call collect. 743-9896.

1970 VW 1600, OFFERS. 598-3086 after 6.

72 VEGA HATCHBACK, RADIO, new tires, $1650. 477-6491.

VOLKSWAGEN 1500. $400. 477-6761

67 MUSTANG, 289 4 SPEED. 477-3401 after 5 p.m.

1969 FIREBIRD. OFFERS. Phone 642-5397.

1969 VW 1500, BEST OFFER, 386-7050.

1969 OLDS DELTA 88, $1,000 OR best offer. 656-3603.

151 SPORT, IMPORT CARS

1965 AUSTIN-HEALEY 3,000 Mark III in excellent condition, ice-blue, wires, rebuilt engine, new soft top and more. 598-1844.

1969 XKE JAGUAR, $6500 OR best offer. 3084 Millgrove St. or phone Rick at 388-2309, between 8 and 5.

1970 BMW 2002, HALF PRICE OF a new one, with lots of extras. Excellent condition. 477-3145.

1961 MGA, NEW PAINT, RUNning, hardtop, tonneau, best offer. 479-6854.

MUST SELL 1974 FIAT 124 Sports Coupe, 21,000 miles, mags, good price. 479-6854.

1975 MGB, 5,000 MILES, 2 CARBS, $4,350. Call collect, 688-5146, Vancouver.

1974 CORVETTE AIR CONDItioned, mag wheels in excellent shape. Comox 339-5287.

'69 TR6, BETTER THAN NEW. For more information phone 598-6323.

1971 MGB-GT, GOOD CONDITION, radials. Must sell. $1,875 OBO. 592-6496.

1970 TR6, NEW RADIALS, TAPE, nice condition, $2950 or near offer. 386-6969, after 5 p.m.

68 SPITFIRE, GOOD FORM. ENgine and trans rebuilt, $950. 656-4036 after 6 p.m.

1967 TR4A IRS, MICHELINS, wire wheels, roll bar, BRG, good condition, offers. 652-2432.

1961 CORVETTE, 350 V-8, NEW paint, new top, excellent condition. 752-0804.

1969 FIAT SPYDER 124, RUNning order, some rust, needs some body work. $600. 383-2874.

73 AUSTIN MINI, RADIALS, snow tires, veey good condition. 598-3795.

1972 BEAUTIFUL WHITE XR7 Cougar, mag wheels, P.B., P.S. 479-5247 after 6:00 p.m.

74 VOLVO, MAROON, 144, AUTOmatic, AM-FM stereo and cassette. 478-7956.

73 MGB, 53,000 MILES, HAD valve grind, body good. Runs good. $2,150. 656-3249.

1974 TRIUMPH SPITFIRE, LADY driven, new top. Must sell, going back to school. 386-3973.

SACRIFICE

Moving, must sell 1974 Triumph Spitfire, many extras. 382-1956.

'66 WHITE 220S MERCEDES Benz, AM-FM radio, mechanically A-1. 598-2073.

70 FIAT SPYDER, RADIO, RADIals, 57,000 miles. Asking $2,400. 598-2073.

MOVING MUST SELL, 1972 M.G.B., excellent condition. $2600. 383-5427.

74 MGB, AM-FM RADIO, EXcellent condition, only 13,000 miles, must sacrifice, $3000. 388-5735.

70 FIAT SPYDER, 124, NEW paint, low mileage, must sell, $2200 or best offer. 384-9064.

74 MGB, EXCELLENT CONDItion. Radials, plus winter, 2 tonneaux. Gold, $4000. 595-5308.

1973 AUSTIN MINI, GOOD CONDition, 45 mpg. in town, $1,800. 598-7809.

1971 ALPHA ROMEO GT 1300 iunior, good condition, $3,800, or best offer. Phone 477-5864.

1974 PORSCHE 914 1.8, 24,000 miles. 388-4421 local 279 during the day, 477-5051 after 5.

74 MG MIDGET, MANY EXTRAS, 20,000 miles. Offers. 658-8639.

1969 TRIUMPH SPITFIRE MK III, excellent condition. $1350. 656-6139.

1966 MG MIDGET, IMMACULATE condition. Must sell. 385-1740.

61 MGA HARD TOP AND TONneau cover $800. 386-1003.

1972 TRIUMPH SPITFIRE, GOOD condition. Phone 595-0830 after 6.

1968 BMW, GOOD CONDITION, $1,500. 384-1874.

'72 PORSCHE 914, 34,000 MILES, offers. 385-6001 after 5.

NICE TR-6, $2,900. 748-2414, Duncan.

1973 914 PORSCHE, 23,000 ORIGInal miles. $6500. 478-2684.

1970 FIAT 124 SPYDER. GOOD condition. Asking $2,600. 478-5363.

151 SPORT, IMPORT CARS

1973 240-Z, METALLIC BROWN, original owner 37,000 miles, 2 new radials, new muffler, new electric antenna, immaculate. $4,300 or reasonable offer. Phone 384-7141 or 384-2873 after 7 p.m. Must sell.

BMW 2002, STILL ON WARANTY, 4-speed, AM-FM cassette, cibles, flaps, etc. $8,400 new. Quick sale $6,000. May take small trade. 388-7642.

GULL-WING DOORS 1975 Bricklin, Ford V8, Power, 656-2660.

FOR SALE: 1973 MGB. LOW mileage. Excellent condition. Includes softtop, hardtop and snow tires. 754-2632 or 754-2950 after 4:30 p.m.

MOVING MUST SELL — 1974 MG Midget, radials, radio, two tonneaus, $3400 or offers, 386-6644 weekdays, 386-8202 evenings, weekends.

MUST SELL 73 MGB, EXcellent condition. Radials, roll-bar, radio, 2 tonneau, only 20,000. Asking $3,500. 595-4455 or 384-2132. Ask for Ed.

1969 MGB, IN EXCELLENT shape. Offers on $2,400. Will consider trade for van or Datsun 510 in good condition. 383-1643, after 5:00 p.m.

1972 TOYOTA CELICA ST, ONE very careful owner, immaculate, $2295. Appointment to see, 384-1721, 477-0510. Sports Classic Cars, 2825 Bridge, D13451.

1973 MGB, EXCELLENT CONDItion, new Michelins, shocks, exhaust, and soft top, $3500 firm, call 479-8014.

1971 DATSUN, 240Z, YELLOW lacquer paint, new wide radials, mags, 35,000 miles, extras, 477-9642, after 5 p.m.

MUST SELL. 59 JAGUAR, 3.4, automatic, body and interior good, mechanically rebuilt. Best offer. 748-2889.

1970 MGB, EXCELLENT CONDItion, super low mileage, well looked after. 478-1791, after 5 p.m. 478-2737, ask for Marie.

154 TRUCKS, BUSES and VANS

# ENSIGN

Dodge TRUCKS AND RECREATION VEHICLE CENTRE

QUADRA AT CALEDONIA

GOOD NEWS! From Your DODGE TRUCK SPECIALISTS

FACTORY FRESH 1976 Dodge Tradesman Vans, Sportman Wagons, and Pick-Up Trucks ARRIVING DAILY

QUALITY USED TRUCKS

65 Fargo Pick-up with camper
73 Datsun Pick-up
74 Toyota with O.K. camper
74 Dodge ¾-ton Pick-up
74 Mazda Pick-up
75 Dodge ½-ton Pick-up

75 JEEP CJ5 — 4X4

6 cyl. engine, 4 speed trans, warn locking hubs, steel cab, radio.

NO DOWN PAYMENT 100% BANK FINANCE O.A.C.

SEE THE TRUCK SPECIALISTS AT

ENSIGN DODGE TRUC

## 151 TRUCKS, BUSES and VANS

1974 F350 FORD 1-ton 18,000 miles, complete with 5-ton hydraulic dump box steel. Excellent landscapers vehicle. $5,000.

1973 F350 FORD 1-ton. 30,000 miles, complete with 14' aluminium moving van in mint condition. Excellent value. $5,000.

CALL 477-5112 9-5
592-0402 after 5 p.m.

54 Ford 3 ton box and hoist
54 Merc 1 ton dump
56 Dodge 1 ton flatdeck
59 Dodge 2 ton hoist
65 Ford single axle dump
OK Trucking Co. Ltd., 382-5136

1973 DODGE ¾ TON, 40,000 miles, V8 automatic, auxiliary gas tank, heavy duty rear bumper and heavy duty springs. 1975 Galaxie camper 8' long, jacks, 3-way fridge, 385-3681.

1967 DATSUN PICKUP WITH new canopy, new transmission, clutch, excellent throughout, just through Esso Car Clinic, $1,250. 386-9405.

1976 1-TON CHEVROLET CREW Cab Camper Special, auxilliary gas tank, canopy ,1,700 miles, open to offers. 383-5825 between 4:30 - 6:00.

SELLING 1975 DODGE VAN, completely carpeted, insulated and panelled with rear seat which folds into double bed, 5,000 miles, $5,000. 385-6026.

1953 FORD ½-TON 283, 4-SPEED, bucket seats, 4 wide tires, and 4 snowies, almost new, new paint job. $1,800 phone 383-5149 keep trying.

1972 FORD 250 CREW CAB, 4-speed, asking $2650. Offers or take trade, car, truck, boat or ?. 656-6806.

74 TOYOTA LAND CRUISER, 4-speed, locking hubs, roll bar, Jackman wheels, excellent condition, $4,800 O.B.O. 595-6641.

LEN BARKLEY
INTERNATIONAL LTD.
New and Used Trucks
317 Herald Street 388-5508

1966 FORD ½-TON, 352, STANDARD transmission, wide tires, very clean, excellent condition. $1,695. 478-6009.

'69 ECONOLINE, 240, 6 CYLINDER, standard, winter tires, shag carpet, etc. $2,000 or best offer. 478-1503

1957 FARGO ½ TON, 360 V-8 AUTOMATIC, $200. 384-9463 after 4 p.m. Ask for Brian.

1974 TOYOTA LAND CRUISER, 20,000 miles, excellent condition. 595-5098 after 5 p.m.

1972 FORD ECONOLINE VAN, customized interior, quad stereo, fridge, best offer. 382-8545.

73 DATSUN PICKUP, 44,000 miles, canopy, $2,400 or best offer. 382-6401.

DESPERATE, MUST SELL '65 Landcruiser pickup, 4x4. $700. Needs some work. 656-2853.

1972 LAND ROVER 4X4, IMMACULATE condition, mechanically maintained. $4200. 652-3170.

FORD F250 AUTOMATIC NEW off road tires and chrome mags, canopy, phone 382-4311.

'67 FORD ECONOLINE VAN, good condition, no rust, $800 firm. 642-5362 evenings.

'63 FORD ½ TON, NEW MOTOR, new brakes. Closest to $750.00 takes. 388-7236.

1972 DODGE VAN, 6 CYL., AUTOMATIC, camperized. 112-390-2110 (Lantzville) after 6 p.m. $2,600.

MUST SELL, 1973 CHEVY WINDOW van, excellent shape, radio, snow tires. 598-2683.

1974 TOYOTA LONGBOX, 11,000 miles, $3,000 firm. 385-9878 or 385-4364.

1974 GMC JIMMY, LOW MILEAGE, fully equipped, must sell. 386-2431 or 388-9626.

1970 CHEV STEP SIDE PICKUP, with canopy, Lorin. Offers. 479-5626.

1964 GMC FLATDECK WITH hoist, 4 and 2 transmission. Good tires. $2 300. 477-1784.

73 SIERRA GRANDE ¾ TON camper special with full option asking $4800, 479-2990.

75 CHEV VAN, AUTOMATIC, etc. White shag throughout. $4600. 382-8545.

70 FORD 3-TON, 5 AND 2, 900 rubber, flat deck and van; 66 Ford one-ton, duals and winch. 477-7425.

'59 VW VAN, GOOD CONDITION, rebuilt motor, partially camperized, best offer. 598-6363.

1967 FORD VAN. RUNNING. Needs work. Offers from $300. 384-8570.

1975 FORD F100, 4X4, EXcellent condition. Offers to $5,300. 595-6790.

72 CAMPER VAN, CAN BE viewed at Superior Collision, 639 Chatam.

'66 CHEV, 4X4, ¾-TON PICKUP, P.T.O. winch, canopy, 350 V-8, $2,600 or offers. 479-2977.

'71 INTERNATIONAL TANDEM With dump and H plate, will train. 479-7203.

67 GMC 4X4 AND CAMPER. $2750. 652-4866.

1976 F250 4X4 4,000 MILES $7695. 383-8360 after 5:30 and weekends.

1956 VOLKSWAGEN VAN, GOOD condition. Best offer. 595-1095.

'75 GMC ½ TON, 350, LOW MILEage, immaculate. $5,500. 382-3526.

'69 GMC VAN, $1,200 OR BEST offer. 479-2124.

62 INTERNATIONAL PANEL, just tested $500. 479-1772.

1971 DODGE ½-TON, 6, 4-SPEED. Long wide box. $1,950. 382-7683.

## 158 TIRES

MICHELIN
"X"
Radial Tires
All Sizes Available
AT
D & D TIRE
1620 Blanshard
382-7283

TO FIT TOYOTA - DATSUN: TWO 13" snow tires and wheels, plus two reg. tires on wheels. Excellent condition, $75. 383-5032.

2—9" E60 14's WIDE CAP 60's ON ET Astre mags, $100, after 4, 384-4028.

## 160 PARTS, ACCESSORIES

CAR STEREO
In-dash AM-FM stereo radio with cassette or 8-track player from $149.95 installation available.
B.C. SOUND & RADIO SERVICE
931 FORT 383-4731

TWO VEGA WHEELS WITH HUB caps and discs, used only 2 months. $12 each. 112-743-9382.

TWO 14X7, TWO 14X8½" CHEV mags, two G60x14 tires, good condition, $160. 478-1777.

300 MILES ON BRAND NEW Munzie 4 speed. $450 firm. 385-7547.

PURALATOR M-12 OIL, $25 case. 479-5907.

354 TRUCK ENGINE LOW MILEage $350. 642-3290.

'59 VW, FOR PARTS OR WHOLE. 383-0666.

TWO 14X8 U.S. MAGS, AS NEW for Chev, $125. 385-2347.

68 AND 69 NEWPORT CONVERTibles, parts or whole. 383-5042.

55 NASH METROPOLITIAN, $35, 17 Boyd St.

NEW REAR SEAT AND FRONT bumper for 75 Blazer. 382-8545.

1954 HILLMAN MINX, WHOLE or part. 595-1309.

1958 CORVETTE BODY AND frame. 385-4945.

EIGHT FOOT CHEV. BOX. GOOD condition. 478-4678.

TR4 ENGINE AND REAR END. 478-4462.

TR 6, HUBCAPS, SET OF FOUR. $50. 598-2162.

## 160 PARTS, ACCESSORIES

OPEN NOW
Come and see Victoria's largest stock of Hi-performance auto accessories and parts.
Mon.-Fri. 9-9, Sat. til 5
D. G. AUTO
3244 Douglas 382-4012

351C 1971 PINTO BODY AND INterior minus front fenders and hood. Also racer brown STX 22 cam, lifters and push rods for 440 cu. in. Chrysler set of 440 six pack rods. Phone after 6 P.M. 478-1854.

NEVER USED STREETMASTER manifold and 600 B.F.M. Holley carb. for 318. 65 Buick Skylark for parts or whole. 642-3183, after 6 p.m.

WRECKING 1968 FORD GALAXIE 500 Fastback. Glass perfect, 289 factory rebuilt, tires, and all parts, cheap. Phone after 6:00 p.m. 479-9212. Ask for Darrell.

4 ET UNILUG MAGS FOR CHEV with good rubber, plus 1 brand new 350 300 H.P. cam with lifters and one Carter Thermoquad spread-bore carb. 478-0120.

RADIATOR REPAIRS, FAST TOP quality repairs at Maurice's Auto Body, 427 Bella St., phone 386-3381 Located behind the Burnside Pay and Save Gas Station.

Used Volkswagen Parts
Over 1 acre of VWs being dismantled. Call B.C. Auto Wrecking Ltd. 652-1181.

DRIVE FOR $100. 1966 RAMBLER American, good tires, tested. 1966 Rambler, good mechanical, tires have bills, cracked windshield. 598-5360.

1962, 6-CYLINDER FORD motor, includes transmission, gas tank and supports, and rear window. Best offer. Phone 478-6840, after 5:00 p.m.

ALUMINUM V-6 OLDSMOBILE engine, 67, 35,000 miles. Trailer frame, springs, wheels and tires, suitable for a box trailer or boat. 386-6972 after 5.

1962 ZEPHYR, AUTOMATIC, (runs). 1951 Morris Minor, Morris Minor and Sunbeam parts. 479-2638, evenings.

VICTORIA 4-WHEEL DRIVE
FREE WHEELING HUBS for any make of 4-wheel drive. D-13531
597 Hillside at Rock Bay 386-6511

2ND ANNUAL LOW BUCKS ROD run. August 13, 14, 15, at Saanichton Fairgrounds. Pre 49 only. 598-2584, 478-5468.

'56 MERCURY COUPE
352 rebuilt motor, new brakes and exhaust. Whole or for parts. Any reasonable offer accepted. 652-3704.

250 CUBIC INCH CHEV. ENgine $200. Chev automatic transmission $50. Chev mag wheels $25. 478-0264 after 4 p.m.

TWO SPEED POWER GLIDE transmission for 65-68 GM product. 384-4628.

4-9.75X16.5, 6 BOLT ALUMINUM mags, for Blazers and Chev ½ tons, $225 firm. 479-1066.

283 ENGINE AND BELL., ONE shroud for '66 Chev or GM Pickup. 478-3764.

COMPLETELY REBUILT 6 CYLinder, Ford truck engine, offers, 384-3604.

1963 FORD CAPRI PARTS FOR sale or to be towed away this week only. 478-4593 or 642-3158.

'66 MORRIS 1100 ENGINE, brand new top end, just came out of running car. $125. 479-9297.

40 HP. VW ENGINE, REBUILT, must sell. $100 or best offer 656-6518, evenings.

PROFESSIONALLY BUILT 396, cost $2500. Sell to highest offer. 743-9109.

FORD FMX TRANSMISSION, low mileage. Chev 2 speed transmission. 598-7791.

1964 RAMBLER AMERICAN, new clutch, good shape. $95. Evenings 592-3013.

TRIUMPH SPITFIRE, WHOLE or many good parts. $100, offers, 386-6596.

44 FORD ¾ TON PICKUP. Restorable or parts. 598-4478.

PAIR OF HEADERS FOR small block Chevy, $55. 652-3505.

## 166 CARS and TRUCKS WANTED

WANTED TO BUY
TOP QUALITY CARS
DePape Motors Ltd.
760 Johnson 384-8035

TOP DOLLAR
PAID FOR GOOD CLEAN USED CARS
Peter Pollen Ford Ltd.
1060 YATES 384-1144

ESQUIMALT AUTOMART LTD.
480 Esquimalt Rd. 382-7195
CASH FOR YOUR CAR OR TRUCK
WE ALSO CONSIGN

CASH
We will buy your car for cash. G.C.M. Motors Ltd., 780 Goldstream Ave., 478-3242. D-7197.

VICTORIA AUTO BROKERS
TOP DOLLAR FOR YOUR CAR
1805 Blanshard 386-2721

66-68 MORRIS MINOR 1000, IN good shape. Will pay cash. 112-653-4335, collect.

SHELBOURNE AUTO MART
1640 Cedar Hill X Rd. 477-9166
We Buy Cars—Instant Cash

'51 ANGLIA, 2-DOOR, CHEAP. Phone 477-3460.

## 165 CAMPERS, TRAILERS and MOTOR HOMES

1975 NEONEX 12X58', TWO BEDroom, skirted, stonework, large patio, 4 aplliances, drapes, all immaculate condition. Situated in rented mobile park in Sooke, view of sea and mountains. $19,500. 595-3372, evenings.

1971 WESTPHALIA, WHITE, 37,000 miles, very clean and beautifully serviced, local vehicle. $4,650. Capital City Auto, 1750 Government St. 386-7508 DL00162A.

1974 WINNIE WAGON WITH POPup roof, 318 motor, automatic, power steering, power brakes, low mileage, a complete camper, hard to get model. $10,900. 385-7325.

FACTORY CAMPERIZED MODel. Westphalia, 1972 Volkswagen van, excellent condition, lady driven, 46,000 miles, recent tune-up, radial tires, $3800. 477-5523.

1974 WINNIE WAGON WITH POPup roof, 318 motor, automatic, power steering, power brakes, low mileage, a complete camper, hard-to-get model. $10,900. 385-7325.

SPRITE 400, SLEEPS 4, COMBINing European styling and light weight. Can be towed by most small cars. $1,800. 388-6792.

HARDTOP TENT TRAILER, 2 burner stove, sink, ice-box, electrical hook-up, excellent condition, $1,000 firm. 652-1420.

GALAXY 10' TELESCOPIC camper, stove, oven, fridge, heater, and boat rack. Bargain price $1500. 598-6978.

MUST SELL, EUROPEAN TENT trailer. Excellent condition. $1,400 or offers. 382-0768.

8' TRUCK CANOPY, INSULATED and windows. Factory made. $200. 382-5402.

16' ALUMINUM TRAVEL TRAILer, sink, stove, etc., very good condition. $875. 478-9706.

FOR RENT, 25' ESCAPADE motor home for August and September. 388-6876.

VOLKSWAGEN CAMPER, LOADed. New motor, new brakes. Reasonably priced. 382-0590.

18' SELF-CONTAINED TRAILER, sleeps six, $2,200. 3306 Batik, 478-4788.

1973 SPORTSCRAFT HARDTOP tent trailer. Asking $775 or best offer. 479-7484.

1973 22' PROWLER, FULLY self-contained, excellent condition Phone Duncan, 748-2934.

'73 TRAVELMATE FOR IMPORT, very good, $2000. 383-3896 after 6.

8½' SECURITY CAMPER. MANY extras. $1450. 382-5402.

## 168 CAMPERS, TRAILERS and MOTOR HOMES

COASTLINE TRAILER CENTRE
1621 Island Hwy. 478-0933
(Across from Colwood Farmers Market)
QUALITY and VALUE
TRAVELAIRE, RUSTLER
PROWLER
TRAVELMATE, JAMBOREE
MOTORHOMES
VICTORIA'S HOLIDAY MAKERS
HOURS
WEEKDAYS 10 'til 9 P.M.
SUNDAYS 1-5 P.M.
D-13710

TAKE ADVANTAGE OF OUR
OKANAGAN
CAMPER SALE
(Applies to all models)
EXAMPLE:
8'6" Okanagan model with 3-way fridge, furnacs, sliding cab window, one pce. alum. roof, including SPACE FOR TOILET.
REGULAR PRICE $3050
SALE PRICE $2800
You Save $250
PLUS ADDITIONAL $100 CREDIT IF YOU PURCHASE jacks, oven, or toilet.

PARTS SPECIALS
Hydraulic Jacks, set $184.95
Installation $25.00
Sani-Potti Toilets $99.95
Car Fender Mirror for trailers, pr. $14.95
20-lb. propane bottles $21.50
Trailer Stack Jacks $4.75
25 ft. water hoses $3.69
Now Open Thurs., Fri. 'til 9 p.m.
PHONE 384-0213 anytime
LOGAN'S R.V. SERVICE CENTRE
650 Burnside Rd. E. near Douglas

IMPALA CAMPING WORLD
TENT TRAILERS
Lionel — Leisurecraft
Tent Trailer Rentals
TRAVEL TRAILERS
Cygnet — Kit Road Ranger
MINI and MOTORHOMES
Winnebago — Empress — Brougham
Large Selection In Stock
Bona Vista 5TH WHEELS
Propane — Accessories — Service
Sani-Station
7 DAYS A WEEK 656-5504
Pat Bay Hwy. Sidney
D.L. 15802

BOB'S
MOBILE HOMES LTD.
25 Crease 386-3623
DL 00414A

23' NOMAD
1977 model, full bath, 6 cu. ft. 3-way fridge, all the usual extras. NOW $6295

GREAT PRICES
On all 1976 stock TO CLEAR
PROPANE SERVICE
PARTS — ACCESSORIES
386-3623

TRAV-L-MATE CAMPERS
For Import Trucks
HORWOOD MAZDA
Exclusive Dealers
385-1451

16' WINSTON TRAVEL TRAILER with 2-way fridge, 3-burner stove and oven. Toilet and shower. Water heater. Electric and propane heat light. Sleeps 6. Also has 2 propane tanks. Very clean and in very good condition. 385-5109 or 383-1848.

TILLICUM FURNITURE
2612 SOOKE RD.
Now makes camper, trailer and boat cushions. Any size or shape. Full selection of materials available. Free estimates. 478-0522.

NOMAND WALNUT BOAT AND tent trailer in one, bottomless tent trailer, sleeps 4 comfortably — top detachable 10' fiberglass boat, $400. 478-5073, after 4:30.

8' OVERHEAD CAMPER, HAS ice box and stove, sleeps 5, A-1 condition. 10109 Resthaven Dr., Sidney.

FOR RENT — 15' HOLIDAY trailer, full equipped, by week, weekend or month, hitch available, 477-9672.

USED AND NEW MOTOR homes. 19' Fleury steel frames. Jackson's, 974 Goldstream. D.L. 000444A.

13' TRAVEL TRAILER, ICEBOX, propane stove, propane catalytic heater, chemical toilet. $1075. 642-5476.

NEW 1975 RED DALE 14½' HOLIday trailer, self-contained, electric brakes, propane stove and heater, 12 volt battery, sleeps 4. 477-5117.

1972 ¾ ONE TON GMC TRUCK, 11' Security camper with everything in it. Excellent condition. 656-5391.

HOME-MADE 12' TRAVEL TRAILer, hydraulic surge brakes, propane bottle and regulator, sink, sleeps six. $500. 478-8458.

COMPLETE 5TH WHEEL HITCH, converts travel trailers, test proven, demonstration. 386-6643.

WANTED TO RENT: 16 OR 17' self-contained trailer, for 8 weeks in Sept. and Oct. 656-8785.

TRAILER FOR RENT: SPECIAL winter rates, weekly or monthly. 384-4818.

SOFT TOP TRAILER, EXcellent condition. 384-6173 after 4 p.m.

WANTED: TRUCK CANOPY 8', easy lift hitch, sway control. 384-2305.

OKANAGAN CAMPER AND jacks for an import truck, $1375. 477-9790.

1969 VOLKSWAGEN VAN, CAMperized with new motor. $2750 or offers. 479-8073.

FOR SALE. 22' WINNEBAGO, mint condition, 16,000 miles, sleeps 6. All extras. 652-3872.

HEAVY DUTY UTILITY TRAILer in excellent condition, $175. Phone 478-9396.

SNO-BIRD RECREATIONS LTD.
1621 Island Hwy. 478-3426
Campers—Trailers—Van Inserts

BOAT LOADERS, CUSTOM made for campers, mini-homes. 478-3796, 478-2754.

'74 CHEV VAN, RAISED ROOF, completely camperized, $7,800. 386-0614 or 478-6139.

DELUXE MOTOR HOME, AUTOmatic, power steering, brakes; sleeps 5, $11,900, firm. 656-3748.

WINNEBAGO FOR RENT, fully equipped, air conditioning, etc. Sleeps 6. 477-3273 or 384-3236.

WANTED TO BUY OR RENT, 23' travel trailer, sleep 5; 656-6722, after 2 p.m.

GREAT STARTER. 8' CAMPER, newly retrished. $850 or best offer. 478-7772 after 5.

FOR RENT: 16' HOLIDAIRE trailer. Fully equipped. By week or month. 598-8518.

8' MONARCH CAMPER. GOOD condition, with jacks. $800. 479-3076, after 4.

## 168 CAMPERS, TRAILERS and MOTOR HOMES

VICTORIA RV CENTRE
INTRODUCING
1976 17' TIOGA II
MINI MOTOR HOME
These Minis are built on a Dodge Chassis with an approximate weight of 4,970 lbs. The spacious interior design of the coaach has features such as: Dual holding tanks, 6 gallon hot water heater, 3.5 cu. ft. refrigerator, stove and oven, stainless steel sink, 12 volt water pump, marine toilet and 10,000 BTU Unitrol furnace. The Chassis includes an economical 318 cu. inch engine, P.S. and brakes, bucket seats, and tinted glass.
OUR SALES, SERVICE AND PARTS DEPARTMENTS ARE HERE TO SERVE YOU.
1080 GOLDSTREAM AVE.
478-8377

S. J. PEDEN LTD.
VANGUARD SALE
BUY A POPULAR VANGUARD
NOW—AND SAVE!!
PARTS AND ACCESSORIES
WE SELL AND INSTALL
Van Tops
PROFILED ALUMINUM
Rentals
S. J. PEDEN LTD.
2855 Quesnel St.
D-13432
386-3464

DOMINION MOTORS
HOME OF
LAYTON — HOLIDAIRE TRAILERS
GALAXIE CAMPERS and CANOPIES
CHINOOK MOTORHOMES
NEW TRADES
63 15 ft. ESTAVILLA trailer, with toilet, fridge and furnace. $1595
64 13 ft. ESTAVILLA trailer, toilet, ice box, furnace, 3-burner stove, very clean. ONLY $995
74 LEISURECRAFT hardtop tent trailer, sleeps six. $995
74 TRAVELMATE Import Camper, fridge, furnace, stove. $2195
PARTS, ACCESSORIES REPAIRS
HOURS OPEN
MON. to SAT. 8 A.M. to 5 P.M.
We Specialize In I.C.B.C. Autoplan
Campers and Trailers
1703 BLANSHARD ST.
(Across from Hudson's Bay parking lot) Victoria, B.C., 385-5012
Dealer Licence Number D-5536

FENNELL'S
TRAILER SUPPLIES LTD.
Parts — Propane — Repairs
CANOPIES
PARKLANE tent trailers
2 styles of VAN TOPS
Custom Building and Van Conversions
6459 Patricia Bay Hwy.
652-3941
OPEN 7 DAYS A WEEK

Off-Season Rates
RENTALS
SUBSTANTIAL SAVINGS on FALL rentals
BOOK NOW!
S. J. Peden Ltd.
386-3464 2855 QUESNEL ST.

ARE YOUR TRUCK SPRINGS ADEQUATE?
We sell and install DENDOFF overload springs for all Trucks including imports! Phone 384-0213.
LOGAN'S R.V. SERVICE CENTRE, 650 Burnside East near Douglas.

NEW CONCEPT, NEW PROJECT. Group ownership of deluxe R.V. park in Shawnigan Lake. Guarantee yourself a good parking spot and good companionship. Limit to 50. More details available from DAVE HARDING, D. F. Hanley Agencies Ltd., 385-7761, 24 hrs. or 477-0939 Res.

DOGWOOD TRAILER SALES
PARTS—PROPANE
RENTALS
RANDELL TRAILERS AND CAMPERS 478-6841
2630 Deviele Road
Dealer Licence D13587
Highway 1 at Millstream Rd.

1975 TRAVELAIRE, 20½' HOLIday trailer, sleeps 6, hot and cold water system, oven, propane furnace, 3 way fridge, mudguard, twin propane tanks, 12 volt battery system, many extras. 652-4154, 8265 Lochside Drive.

1971, 19' SCAMPER, SLEEPS 6, bathroom has toilet sink and shower, fridge 3 way, lighting 3 way, 3 burner stove and oven, excellent condition. Must be seen. Asking $4300. 656-4925.

ALUMINUM CANOPY FOR Toyota shortbox, offers. 592-1409.

8' ALUMINUM CANOPY. 479-5477.

1975 9½' A'DELIGHT CAMPER deluxe. 595-8352.

## 169 MOBILE HOMES AND PARKS

MUST SELL DUE TO FAMILY illness, 12x52 Embassy, 2-bedroom, completely furnished, includes washer and dryer, fridge, stove, drapes, beds, lamps, shag rug in living room and bedroom, spacious lot, are a for patio. Asking $13,000 or offers. Call 478-6283 before 2:00 p.m. or after 5:00 p.m.

WE BUY MOBILE HOMES
FAMILY MOBILE HOMES
474-1288 D-00809

## 169 MOBILE HOMES AND PARKS

Happy Valley HOMES LTD.
EVERYBODY
Should have their own home. You owe it to yourself to find out if you can. Spend an hour with us and let us show you how easy it is.
IT'S FREE
We have a large selection of parks and spaces available now — all near Victoria.
OUR SELECTION
of new and near new homes has never been as great — Make your appointment now — ask for Brian or John.
We are open 7 days a week.
Monday to Sat. 9 a.m. til 7 p.m.
Sunday 12 til 6 p.m.
2681 SOOKE RD.
478-8303
MEMBER
WESTERN MOBILE HOME DEALERS' ASSOCIATION
D.L. 00832-A

TRIANGLE HOMES LTD.
BENDIX and MANCO
$10,995
BRAND NEW 12x60
2 bdrm., furnished
Bendix Leader
2435 Trans Can. Hwy.
478-1774, D-01055A
Mon.-Sat., 9-6 P.M.

Robinhood
SALES AND SERVICE
FRANCHISE DEALER FOR HOMCO AND MANCO
2714 SOOKE RD.
478-9912, 478-9517
D.L. 00422A

BOB'S MOBILE HOMES
USED HOMES
Set up nicely located ADULT PARK
12-68 MARLETTE, premium model (tipout).
12-60 LEADER, as new, 2 bdrm.
12-64 ELMONTE 2-bdrm., den.
12-56 LAMPLIGHTER 2 bdrm. NEW
8X25 NOMAD Tipout Park model
382-5647 DL-00414A 386-3623

SPACE AVAILABLE
Family Park, Full serviced CABLE TV
5 min. to boat launching ramp. Call 987-4722 (Collect)
CROFTON MOBILE HOME PARK

"HIDDEN VALLEY." The finest in mobilehome living. Look at all the rest first and then come and see "HIDDEN VALLEY." View our quality homes and beautiful sites. You'll choose a home in "HIDDEN VALLEY" because you get more for your money than anywhere else. Exclusive sales agents—
ADMIRAL HOMES LTD.
2500 Florence Lake Rd. 478-6434
(MCD—01343A)

GOLDSTREAM VILLA
For information on this finer Mobile Home Park. Phone 478-1535.
ADULTS ONLY

GOLDSTREAM MOBILE HOMES LTD.
PARAMOUNT PREMIER MONARCH AND PARKWOOD
Modern park space available with all purchases
2994 Jacklin
478-1751 478-8391
Dealer Licence No. 01280A
OPEN TO 5:30

12'X48' — '71 SQUIRE, 2 BEDroom, covered carport, garden shed, skirted, landscaped with garden, fridge, stove and drapes included. Located in adult park in Langford. $11,900. 478-5607 after 5 on weekdays, and anytime weekends.

SET UP ON SPACE, IN TRI-WAY Mobile Home Park, 42x10, mobile home, with attacked sunporch, 1½ bedrooms, new drapes, carpets, patio, grass, small garden. Suitable for 1 person. $7,500.00 384-8791. D-01297A

ON DELUXE SPACES IN TRIWAY Mobile Home Park 65x12 Schultz with expando living room, 2 bedrooms, front dining room with bay window, 12x60 Vandyke with 4x12 tilt out, 2 bedrooms, centre kitchen, adults only 384-8791. D-01297A.

SHAWNIGAN LAKE — 2-BEDroom, includes range, fridge, dryer, 1 bed, double parking, with utility shed. Ideal starter or retired, family mobile home, 474-1288, D-00809, 24 hrs.

MUST SELL! MOVING. COMfortable compact 2 bedroom mobile home in Mill Bay Park. Skirted, landscaped, veranda, shed. Call collect 743-5942 after 6 p.m. and weekends.

MUST SELL — 1976 DOUBLE wide mobile home. Completely furnished. Never lived in. Selling at cost. All set up on Shawnigan lot. $22,700. 384-1566 or 478-8610.

MUST SELL 24X48 MOBILE home, one-year-old. Close to seaside, set up in Mobile Home Park, Sooke. $23,000 or offers. 112—746-5840.

12X66 3-BEDROOM, FURNISHED, major appliances included, large patio, double parking with utility shed, set up in park. $19,800. 478-6204 after 6.

MOBILE HOME SPACES, AVAILable for your new and used home purchase. Rent starts as low as $75 per month. Phone 478-6288 or write Box 4102, Victoria, B.C.

MOBILE HOMES SETUP IN PARK
Good selection of sizes and prices
BOB'S MOBILE HOMES 386-3623

DOUBLE WIDE — FULLY FURnished, excellent condition, 474-1288, Family Mobile Homes, D-00809.

ADULTS — MANY SINGLE AND double wides, in various locations, adults only, 474-1288, Family Mobile Homes, D-00809, 24 hours.

1970 12X64 AMBASSADOR IN Strong's Mobile Home Park. 2 or 3 bedrooms, furnished, washer and dryer. $10,500. 656-5086.

FURNISHED, 12X62, LARGE pad, Pedder Bay, asking $18,500. 478-7867.

NEWSTEAD HOMES LTD.
12x68 Monarch 2-Br
3200 Quadra 386-8871

## 169 MOBILE HOMES AND PARKS

MOBILE HOMES FOR SALE
Factory to You Prices
Centrally located in Victoria, small down payment, monthly payments little more than the rent you now pay. Bank financing O.A.C. Please phone 388-6275 Pager 723 anytime.

NEONEX BRENTWOOD 68X12, 2 years old. 2 bedrooms, large living room, range, fridge, double glazed and screened. Excellent condition $14,300. To be moved. Will furnish if required. Cobble Hill 743-9483.

DELUXE DOUBLE WIDE, 2 years old, never lived in, furnished, 2 full bathrooms, 3 bedrooms, skirted, landscaped, located in quiet Mill Bay adult park with views. Asking $29,500. Call Jerry, 383-4739.

1974 MODULINE CHANCELOR, 12x68, 2 bedrooms, includes 4 appliances, and many extras. Priced below market value. Ill health has forced owner to buy a condominium. Phone after 6 p.m. 478-8761.

A SPECIAL BUY IS THIS LOVEly home near Sooke with large livingroom, porch, carport, shed, etc. An excellent starter or retirement. This is a must see. 642-3507.

DOUBLE WIDE DELUXE GLENdale 3 bedroom, 1½ baths, large living room and dining room with built in china cabinet. Excellent condition. Must sell. $19,500 or offers. 386-2431, 8:30-4:30.

10'X46' MOBILE HOME LOCATED at No. 10 Pedder Bay Trailer Park. Can remain on property with rent of $54 per month, semi-furnished, $3,500 or best offer. 478-3652 or 478-2633.

MOBILE HOME FOR SALE, BY owner, 24x40, three bedrooms, 8x30 sundeck, large landscaped lot, Spectacle Lake No. 63, 383-2333, 112-743-5103.

1974 12X68 AMBASSADOR, LOcated on nicely treed lot in family park, Sooke area. Sundeck and storage shed. All appliances. $19,900. 382-9534.

NEWSTEAD HOMES LTD.
12x68 Shamrock 3-Br J./
3200 Quadra 386-8871
or 384-8075 Pagers 239, 240

MOBILE HOMES — SINGLE AND doubles, in quiet adult park. Near bus, stores, Jackson's, 974 Goldstream. D.L. 000444A.

TRADES — ON MANY IN-PARK resales, of mobile homes. Dial 474-1288, Family Mobile Homes, D-00809, 24 hours.

BUYING OR SELLING
FAMILY MOBILE HOMES
D.L. 00809A 474-1288

IMMACULATE 12x52 FLEETwood, 2 bedrooms, full length verandah. $13,000. 642-4139.

1152 SQ. FT. DOUBLE WIDE, ON private lease land. $28,000 or offers. 478-0593.

24X52, HIDDEN VALLEY MOBile Home Park. Langford area. $24,900. 478-6747.

12X60' BENDIX, SPANISH Decor, nice family park in Nanaimo. $13,000. 598-1104.

UNIQUE 8X25', HOMECREST, wood panelled, carpeted. 478-0478.

## 178 SUMMER RESORTS

TEACHER REQUIRES FURnished waterfront cottage or small house on Shawnigan Lake or Mill Bay, would like to occupy mid-August until June 30th. Under $200. 598-2604.

FOR LEASE, RUSTIC CABIN ON waterfront, South Pender Island. Complete privacy, beautiful view, ideal for young family. 383-5304 between 2 p.m.-6 p.m.

CEDARS RESORT AND MARINA housekeeping units. Swimming, fishing, boating, camping. Reservations 749-6033 or Box 948 Lake Cowichan, B.C. V0R 2G0.

MODERN 3-BEDROOM COTTAGE on beach, Parksville area. Available August 15. Phone 592-4985.

## 181 TOURIST ACCOMMODATION

SINGLE OR DOUBLE ROOMS, clean, quiet, daily, weekly. Phone 595-5101.

## 190 ROOM AND BOARD

ROOM AND BOARD AVAILABLE. Sept. 1st for working person or student. Phone after 3, 595-2898.

## 193 ROOMS TO RENT

2 ROOMS TO RENT IN HOUSE shared by 3 night working guys, $120 including utilities. Near bus stop and mall. 383-6985 or 383-7137 entension BBJ, ask for Bill.

REGENCY SHIELD HOTEL, 724 Yates. Housekeeping and sleeping rooms, maid and elevator service. Reasonable daily and weekly rates. 385-9276.

TWO FURNISHED ROOMS TO rent. Male students only. Private entrance. Kitchen. Bathroom. Fireplace, $110 and $120. Available immediately. 385-5686.

LARGE UNFURNISHED 2 ROOM suite, overlooking ocean, with fireplace, private entrance and cooking facilities. $150 per month. Available August 20. 598-1715.

FURNISHED BED-SITTING room, own bathroom, utilities included, $100. Kitchen priviledges could be arranged. 478-4769.

WORKING FEMALE OR STUdent. Room plus some house privileges. Close to Vic General Hospital. $110. 385-7138.

$95-$130, SINGLE ROOM, INcludes utilities, hot plate, bed table, chairs. Vic West area. 384-5605.

LARGE BRIGHT ROOM IN PRIvate house for business woman or senior person. Non-smoker preferred. 592-0184.

AVAILABLE NOW, CLOSE TO Mayfair Shopping Centre, 1 person $80, 2 persons $120. Non-drinker please, 385-1200.

COMFORTABLE FURNISHED rooms in clean easy-living house. 386-8272.

$40 AND $60 MONTHLY, KITCHen, bath, phone, hippie atmosphere. 383-0806.

FAIRFIELD AREA, LARGE quiet, clean room. Board available. 382-0535.

$60 MONTHLY. KITCHEN, phone, hippie atmosphere. Young woman preferred 383-0846.

ROOM FOR RENT, ALL UTILITIES included $100. 595-0931.

## 197 HOUSEKEEPING ROOMS TO RENT

ONE BLOCK FROM OCEAN, 2 upstairs rooms, shared facilities. Also one room bachelor suite, mature students or responsible others. 592-3528 before 9 a.m. or after 6 p.m.

ROCKLAND AREA, LARGE FURnished room with private kitchenette. 598-4044 after 6 p.m.

QUIET ROOM FOR WORKING lady, everything included. $100. 631 Trutch at Richardson. 383-2040.

HOUSEKEEPING ROOM FOR rent. Walking distance to University. Male. Non-smoker. 477-8056.

LARGE BRIGHT ROOM. CAR, pets, TV, cooking facilities. Fairfield area. 382-4082.

JUBILEE AREA, $115 PER month, share bathroom and fridge, all utilities paid. 595-7468.

NEAR BEACON HILL PARK, pleasant room with own kitchen facilities, $95. 382-9366.

FURNISHED ROOM, $97. SHARE bath and kitchen. Phone 477-4226.

FRIDGE, STOVE, QUIET GENtleman, $82.50. 382-4946, 6-8 p.m.

OCCUPANCY AUGUST 15TH OF housekeeping suite. $125. 386-0542.

## 199 HOUSEKEEPING ROOMS WANTED

QUIET LIGHT-HOUSEKEEPING room or small suite by September for fourth year female student. Furnished or unfurnished. Reasonable rent. References available. Contact M. Carlson, 609 Tunstall, Kamloops.

## APARTMENTS TO RENT UNFURNISHED

2 BEDROOM CONDOMINIUM, top floor, corner suite, broadloom, appliances, $285 per month. Adults, no pets. 1235 Johnson. 385-3092.

ONE CHILD WELCOME
829 Admirals Rd. New modern building. Call Mr. Holgate, 595-2227.

2 BEDROOM APT. IN OLDER house, Fairfield area, lots of character, suit younger people, 388-6684, 4-5.

NEW 1 AND 2 BEDROOM WAtertront apartment. 642-3477.

## 200 APARTMENTS TO RENT UNFURNISHED

BRAND NEW
899 Craigflower Rd.
ESQUIMALT
Ready for Aug. 1st
Immediate Occupancy
—1- and 2-bedroom units
—NO pets please
OPEN TO VIEW
WEEKDAYS
Days 9 a.m.-4 p.m.
Eves. 7-9 p.m.
All Day Saturday
OR CALL
TOD-HACKETT CONSTRUCTION LTD.
384-1101, 477-5554

SINCE 1887
Pemberton, Holmes Ltd.
1000 Government St.
$60.00 — Bach. Elderly lady.
$60.00 — Bach. semi-furn. Elderly lady.
$275.50 — 2-Br. James Bay.
$275.76 — 2-Br. Handy to town.
$141.81 — Bach. Jubilee Area.
RENTAL DEPT., 384-8124

SEASPRAY PROPERTIES LTD./REALTORS
727 G Johnson St.
DELUXE BACHELOR SUITES
—Individual Entrances
—Downtown Location
—Covered Parking
FURNISHED or UNFURNISHED
Phone 386-3124 24 Hrs.

Harbour Towers
AVAILABLE SEPT. 1st
1 Bedroom Apt.
625 sq. ft. from $254
Phone HARBOUR TOWERS
385-2405

IN THE COUNTRY
30 minutes from Victoria, set in park-like surroundings on the shores of the Sooke basin, are seven 4-plexes neatly placed in this country setting. All have wall-to-wall carp

## 202 APARTMENT FURNITURE TO RENT

STANDARD FURNITURE
Three Rooms from
$40 per month
Immediate Delivery
382-5111

## 203 APARTMENTS WANTED

BUSY LADY WITH 2 YOUNG sons in search of a long-term home, unfurnished apartment or first floor of large older house for September 1 in James Bay or Oak Bay. References, response greatly appreciated. 385-1625.

TWO RESPONSIBLE WORKING women with 2 clean spayed cats require 2-bedroom apartment centrally located under $250. Call 384-9014 after 5 p.m.

PROFESSIONAL COUPLE REquire 1 bedroom accomodation, prefer older home. Will care for garden, pets, for lowered rent. Excellent local references. 386-8225.

UNIVERSITY JUNIOR FACULTY and wife seek 1-bedroom apartment within 2 miles campus to $200. 477-6911 Ext. 615, Daniel Bryant.

WORKING MOTHER, 1 GIRL 12 yrs. old, wants 2-bedroom unfurnished apartment by Sept. 1st. Phone 383-5473.

QUIET YOUNG WOMAN NEEDS apartment for October 1 with space to set up darkroom. Reasonable rent. References. 478-9450.

quiet 2 bedroom apartment, cottage, or house. Reasonable rent. Have good references. Is clean and quiet. 595-0244.

HARD WORKING WOMAN, 23, looking for a self-contained suite in Fairfield-Rockland area, not over $150. 382-5733.

RESPONSIBLE YOUNG WORKing couple seeking a 2-bedroom suite, cottage or duplex Sept. 1. 384-2080 or 656-4802 after 4:30.

MATURE YOUNG MAN — HOPEfully Fairfield-Cook, September. Older home. $60-$100. 384-9748, 386-1201.

UVIC PROFESSOR REQUIRES apartment September 1st, Single, non-smoker, no pets. Victoria Press Box 54.

OLDER STUDENT NEEDS PARTly furnished bachelor under $150. 388-8975 after 4 p.m. Bryan.

MATURE MARRIED COUPLE require 1 or two bedroom apartment. $175. Phone 386-7161 after 5.

RESPONSIBLEE COUPLE. GOOD references. Require accommodation for Sept. 1st. 595-4515.

QUIET, STEADILY EMPLOYED male wishes one-bedroom apartment in older house. 383-0060.

## 204 SHARE ACCOMMODATION

COLWOOD — NEW SIDE BY side duplex. Living room, dining room, 3 bedrooms, 1½ baths, kitchen with deluxe cabinets, wall to wall carpet, fireplace, carport. $445. 478-1259.

ROOM IN CO-OP HOUSE, NEAR Quadra and Cook. $127 monthly. Prefer young working man. 382-1850, after 5:00 p.m.

GIRL, 23 OR OVER, TO SHARE bedroom apartment with same, $130 per month, includes utilities 384-0001, after 5.

ROOM AND BOARD — REMUNEration offered in return for light keeping and companionship to elderly lady. 598-3179.

COLWOOD, RESPONSIBLE PERson wanted to share house. 478-4769.

SINGLE WORKING GIRL TO share furnished house. $110. 382-1753 after 12.

SINGLE PARENT UNIVERSITY student, wish to share house with same, 388-9901. Room No. 14.

NEEDED ONE PERSON FOR 3 bedroom house. 478-1579.

## 206 DUPLEXES TO RENT

SEPT 1
Brand new 3 bedroom duplex, deluxe appliances, wall to wall carpet, electric hot water, large kitchen delightful patio with valley views. Close to schools and shops. Family and small pets welcome. Colwood $350, 384-0912, 592-6525 evenings.

NEW UPPER DUPLEX, GLANford-Carey area, 2 bedroosm, spacious kitchen, wall to wall carpets, sundeck, fridge, stove, washer dryer, and hot water included. No pets. $330. 479-8414, 5-8 weekdays, after 1 p.m. weekends.

AVAILABLE IMMEDIATELY, very spacious lower duplex, 2 bedrooms, 1 block from Jubilee Hospital, elementary school, store, fridge, stove, fenced yard, children welcome, $325 plus utilities. 598-6956.

QUADRA-McKENZIE AREA
Modern side by side duplex in immaculate condition. 3 bedrooms, 1½ bathrooms. Available immediately. Rent $400.
david burr ltd.
655 Fort 384-9335

BUILT 1969, SIDE DUPLEX, 3 spacious bedrooms, 1½ baths, utility room, private driveway, near downtown, schools, buses. New carpet, stove, fridge, no pets. $359. 383-1304, 383-5882.

VERY LARGE 1-BEDROOM DUplex with view, wall to wall throughout. Utilities included. $230 a month. References required, no children or pets. Lease. Phone between 3-6 p.m. 384-4711.

TWO BEDROOM SIDE BY SIDE duplex, Richardson. Newly remodelled, wall to wall carpet, large yard, $285. No pets, couple preferred. After 6 on work days, 598-3512.

ESQUIMALT AREA, 2-BEDROOM duplex, living room with fireplace, wall-to-wall carpet, cablevision, fridge and stove, heat and water, yard priviledge. One child welcome. No pets. $320. 383-2087.

2-BEDROOM SUITE, UPPER and lower duplex, close to town and all facilities, stove, fridge, heat and water included, wall-wall carpeting, top suites, $350, bottom suites, $375. 382-8610.

SIDNEY, 3 BEDROOM, FRIDGE, and stove, large kitchen, livingroom has wall-to-wall. No pets. Rent $245. Available now apply the Royal Trust Company, 388-4311.

3 BEDROOM, NEARLY NEW DUplex in Happy Valley area. New fridge and stove, fireplace and large sundeck, $375 month. Available August 15. 386-2431.

3 BEDROOM DUPLEX, LANGford. Wall to wall carpet throughout, fridge, range. Available September 1 or 15. $325. No pets. 479-5932.

BRAND NEW 3 BEDROOM 2 full baths, basement, rumpus room, drive in garage, $380 monthly, available immediately. Langford. 478-3706.

LANGFORD, VERY LARGE ONE bedroom unit, wall to wall, $185. No pets. 2886 Jacklin Rd. Adults preferred. Available Sept. 1st. 478-0664, or (112) 936-5429, after 3.

3 BEDROOM DUPLEX, RECENTly redecorated, in newer area of Sidney. Stove and fridge included. $325 monthly. 656-3614.

AVAILABLE IMMEDIATELY large 2-bedroom upper duplex, $315 per month. 1645 Oak Bay Ave., upper suite. 385-4945.

3 BEDROOMS, 1½ BATHS, WALLto-wall, 2 years old, side-by-side. Glen Lake $350 per month. No pets. 477-4531.

2-BEDROOM DUPLEX, $300 PER month. Includes hydro and heat available immediately. No pets. 384-2772.

2 BEDROOM, HEAT AND water included. Children considered. No pets. Sept. 1st. $210. 388-7337.

LARGE SIDE DUPLEX, JAMES Bay, suit married couple, $250. 598-4060.

UPPER 2 BEDROOM DUPLEX, wall to wall. Heat included. $250. 385-5090.

2-BEDROOM SUITE IN DUPLEX, children and pets welcome, $300 per month. 384-5756.

LARGE SIDE BY SIDE 3 BEDroom, full basement, quiet area. Available Sept. 1. $350. 479-8454.

2-BEDROOM DUPLEX, STOVE, fridge, carpet, drapes, garage, heat. $345. 477-8522.

3 BEDROOM FRIDGE, STOVE, wall to wall, close to schools, $345. 479-7634.

LANGFORD 3 BEDROOM SIDE, fridge, stove, August 15 or September 1. $320. 598-1276, 595-0530.

3 BEDROOMS, 1½ BATH, WALL to wall, 2 years old, Side By side, Glen Lake. $350. No pets. 477-4531.

## 206 DUPLEXES TO RENT

558 SUMAS ST., 2 BEDROOMS, fridge, stove, heat, carpeted. $295. 384-3461 after 4:30.

## 207 DUPLEXES WANTED TO RENT

DUPLEX WANTED WITH DOUble plumbing and wall to wall rugs. By Sept. 1st. 477-4563.

## 210 HOUSES TO RENT UNFURNISHED

SINCE 1887
Pemberton, Holmes Ltd.
1000 Government St.

$121.66—1 BR Langford, child and small pet welcome. Quiet street. Avail. NOW.
$270.00—1-BR cottage, Colwood, fireplace, sorry—no children or pets. Avail. SEPT.
$199.08—2-BR on Shelbourne, appliances, 1 child welcome. Avail. Sept.
$325.00—2-BR Cook Street, handy to downtown, children welcome. Avail SEPT.
$375.00—3 BR fully renovated home on Fernwood. Appliances, children welcome, available SEPT.
$376.04—3 BR Sidney, lots of living area. 2 children welcome. Avail. SEPT.
$395.00—3 BR deluxe in Langford. Carport, full basement, fireplace, children welcome. Avail. SEPT.
$405.00—3 BR Mt. Doug area. Large lot. Children welcome. Avail. SEPT.
$475.00—3 BR Metchosin, 2 acres. All appliances. Children and pet welcome. Avail. SEPT.

BROWN BROS. on LANSHARD
"People Helping People"

CUTE BUNGALOW
Newly decorated. 2½ BR, 4 pce bath, oil range; located on Farmlike setting. Available Sept. 1 $290.00—Deposit required.

GORDON HEAD AREA
Ideal for family, lovely 4 bdrm. and bsmt. duplex. Fireplace, w-w in DR and LR. Owner built. Available Sept. 1st.

8567 BEXLEY ROAD
New 3 bdrm. w-w, sea view from sundeck, lease with option to purchase.

4355 GORDON HEAD RD.
$850.00
Quiet luxury on 1.3 acres of waterfront overlooking Haro Strait and San Juan Islands. 4 bdrm., 3 baths, DR with sundeck off family room with firpl. w-w, appliances and drapes. Avail immed.

For more information call:
BROWN BROS. on BLANSHARD
385-8771 (anytime)

FAIRFIELD, 5 BEDROOM, LIvingroom with fireplace. New carpets throughout. Den, 3 bedrooms main, 2 bedrooms down. 2 full bathrooms main, one down. Rumpus room with fireplace. Modern kitchen with fireplace and lots of cabinets. Fridge, stove, dishwasher, sheer drapes throughout. Carport. Separate double garage. Fenced backyard. No pets. Reference. $525. 598-1265, 478-3473.

LARGE 3 BR FULL BASEMENT house w.w. throughout, electric heat W and D. hook up. Refs req. no pets allowed. $400 monthly. Sept. 1 — 2 BR. side duplex basement and garage W and D. hook up range and frig. $325. month — No Pets.
386-9212 592-7362
Boorman Investment Co., Ltd.
1111 Government St.

YOUR NEW HOME
We have SIX (6) beautiful NEW homes for rent. Immediate occupancy. Located in Central Saanich and Quadra and McKenzie areas. Short and long term leases available. $495.00 per month. Call 382-2578 after 6 or 388-6876.

240 WILSON ST. 6 ROOMS, Hydro and hot water included. Tenant shares heat. Range and fridge included. $425 per month. Please call: Trev Custance 385-2481 Swinerton, Stewart Clark, Ltd.

EAST SOOKE, 4 BEDROOM home, 5 acres overlooking harbor. 1½ bathrooms, sundeck, carpeting, fireplace, washer-dryer. Small barn, fenced. Reduced rent for tenant who will maintain home and grounds. 478-1369.

2-BEDROOM CHARACTER home, major appliances. High Quadra area, on bus route, near shopping and schools, $425. Available immediately. 382-9706 or 656-4528, evenings.

3 BEDROOMS, LARGE KITCHEN, dining and living room. All appliances included. Hot water heat. No basement. Large lot. Immediate possession. $425. West Saanich-McKenzie. 386-7051.

GORGE AREA, ALBINA, 2 TO 3 bedroom older home, fireplace, carport, no appliances, damage deposit required. Available immediately. $375 per month. A married couple or family only. 385-0928.

GORDON HEAD
As new, 3 bedroom townhouse. 2 bathrooms, living room plus family room with fireplace. Close to UVic and K Mart. Must be seen. $400 per month. 652-4159.

AVAILABLE SEPTEMBER 1, very clean 3-bedroom basement home, Glanford Park area. $375 month. 633 Baltic Place. 384-8075 pager 481.

4 BEDROOM, LANGFORD AREA, w to w, fireplace, quiet country area, $390. 2 bedroom, Carey-Glanford area, w to w, fireplace, large fenced lot, $300. 383-4348.

TOWN AND COUNTRY
2 or 3 bedrm. full basement home handy to everything. Treed yard, sundeck, stove, fridge. etc. $380 per month. 652-4159.

WATERFRONT
Beautiful 3-bedroom, 2-bathroom home. 4 miles to city centre. Security down payment. $525 a month. 479-2425, days. October 1.

ESQUIMALT, CHOICE AREA, modern, 2 bedroom. Appliances, basement, garage, children welcome. $345. 592-0738.

UNIVERSITY—4 BEDROOMS, fireplace, dining room, wall to wall, basement, garage, sundeck, fenced. $425. 478-5319.

TILLICUM, 4 BEDROOM, BEAUtiful new townhouse. $395 per month. Mrs. Cheung, after 6, 477-0790.

UNIQUE NEW LOW OVERHEAD business. Excellent potential. $3,500 down. Apply Victoria Press Box 60.

OPTION TO PURCHASE
3 Br. basement, L-shaped living, dining, fireplace, carpets ($39,900). 478-5550.

SEPTEMBER 1. SPACIOUS 4 bedroom house, fireplace in living room, small easy care lot, children and pets welcome. 479-8921. $380.

SALT SPRING COMPLETELY renovated 3-bedroom farm house, beautiful views, $400. 382-7522 or 112-653-4237.

NEW 4-BEDROOM, CHOICE area of Gordon Head, 2½ bathrooms, finished basement, 478-8155 after 9 p.m.

OAK BAY, 2 BEDROOMS. LIVing room with fireplace, modern kitchen. Basement. 4 appliances. $340. monthly. 477-5841.

IMMACULATE MODERN 3 BEDroom Quadra-Tolmie area. $400 p.m. Call 384-9424.

SMALL 1-BEDROOM HOUSE, Quadra and Bay area. $250 per month. 478-4671 or 388-5785.

3 BEDROOM HOUSE NEAR Hillside and Shelbourne, $350 595-5533.

3-BEDROOM TOWNHOUSE FOR rent. $390 month, including heat and hot water. 479-7094.

3-BEDROOM, BAY AND SCOTT Street. Available immediately. 595-1761.

HOUSE FOR RENT, $350. NEW kitchen and new carpet in living room, no pets. Phone 479-9425.

2-BEDROOM HOME FULL BASEment, all appliances. $260. 385-8273.

THREE BEDROOM AND 1 BEDroom suite. 388-9643.

3-BEDROOM, CITY, $325. OPTION to buy. $2,000 down. 598-5537.

## 210 HOUSES TO RENT UNFURNISHED

TOWNHOUSES
4061 LARCHWOOD
3 BEDROOMS, 1½ bathrooms, full basement, oil heat, drapes, range, fridge, washer and drier and fireplace. Rents $350 and $375. Manager 477-3481 OR 385-2458 Byron Price and Associates Ltd.

SEPT 1
Brand new 3 bedroom duplex, deluxe appliance, wall to wall carpet, electric hot water, large kitchen, delightful patio with valley views. Close to schools and shops. Family and small pets welcome. Colwood $350, 384-0912, 592-6525 evenings.
two eleven

EXECUTIVE HOME—SECLUSION Fully modern 4 bdrm. home in high Cook area with view. This home is not the type normally on the rental market and has too many features to mention. $465.00 per month to a tenant with excellent rental references.
Western Homes Ltd. 386-3498

BEAUTIFUL ALMOST NEW 4-bedroom in Colwood, with panoramic view of Esquimalt Harbor and Victoria City. 2,000 feet of finished floor space, ½ mile from schools, 2 blocks from ocean, available October 1, asking $550 per month. For information, 478-2998.

RESTHAVEN SIDNEY
Rent with option to purchase this 2-year-old, 3-bedroom family home with full basement. Security deposit and references required. Rent $375 per month. Apply RITHET AGENCIES LIMITED, 382-4251 or W. MICHAELS, 477-4884, evenings.

ROCKLANDS AREA: 3-BR. Rock fireplace. Living room 20x16. Drapes, stove, fridge. w-w. $500 per month. REG BAXTER, 385-7761 (24 hours). D. F. HANLEY AGENCIES LTD.

SIDNEY
1 year old 3 bedroom home. Living room with fireplace, dining room, full cabinet kitchen, w to w carpet throughout. Full basement, electric furnace, close to shopping centre. $450 per month, 1 year lease. Vacant September 1st. 656-6443.

GORGE AREA, TILLICUM, 4-bedroom character home, 2 fireplaces, large rec room, garage, no appliances, damage deposit required, available Sept. 1, $425 month. Married couple or family only. 385-0928.

AVAILABLE SEPT. 1ST. 2 TO 3 bedroom full basement home. Fireplace, fridge and stove, garage and workshop. Extra large view lot in Sidney area. $395 a month. References. 385-2785.

3 BEDROOM, WASHER AND dryer hookup, fridge and stove, wall to wall carpet, ½ acre, children and pets welcome, available immediately, $395. 479-9159 or 592-2801.

AVAILABLE NOW 2 BEDROOMS with basement, electric heat. $250 each side. Open House, 1-3:30 Saturday, Sunday, 520 Admirals Road near Esquimalt Road. 383-5347 after 5 p.m.

GORDON HEAD EXECUTIVE
4 bedrooms, den, dishwasher, washer, dryer, double garage, close to schools. A lovely home on a quiet street. May be viewed at 1853 Hillcrest Avenue, 477-0038.

OLDER CHARACTER HOME, 3 bedrooms, living room, dining room. Den, large kitchen, full basement, large lot, $450 per month. 385-1212.

OLDER 3 BEDROOM HOMT WITH den, central location, 1 year lease. Available now at $400 per month apply the Royal Trust Company 388-4311.

3-BEDROOM TOWNHOUSE, wall-to-wall, 4 appliances, no pets, prefer older children. Available 1st. of September $400 per month. Apply the Royal Trust Co. 388-4311.

COLWOOD. SEPTEMBER 1, 3 bedroom upper duplex, stove, fridge. Wall-to-wall, fireplace, large sundeck, close to school, $365 with utilities. 478-7772 after 5.

GORDON HEAD 2-YEAR-OLD, 3-bedroom home, adults only, references required. Immediate possession. $475. 477-0695.

4-BEDROOM HOUSE, BALMORAL Street, available Sepetmber 1st. $340 per month. 478-4671 or 388-5785.

LARGE 3 BEDROOM SEAVIEW house, fireplace up and down. References required. Crofton. $417 per month. 386-2814, before 6.

COSY COTTAGE ON SHAWnigan Lake waterfront. Sept. 1st. to June 30th. $275. 382-7877, 478-7922.

TWO-BEDROOM HOUSE, FRESHly decorated, basement, oil heat, large yard, Garage in basement. $375. References required. 386-1449.

OLDER 3-4 BEDROOM HOUSE IN Colwood area on large property, $300 month, available now. 386-2431.

AVAILABLE NEAR TOWN, 3-bedroom, fridge, stove, hydro and heat included. $350. 383-6776.

FAIRFIELD, 3-BEDROOM, 2 bathrooms, large lot, no pets. Immediately. $500. Phone 658-5978.

## 211 HOUSES TO RENT FURNISHED

SMALL, COMFORTABLY FURnished cottage on 10 beautiful waterfront acres, Sooke area, 50 minutes from city, gardening privileges, available Sept. 1, $150 monthly to clean, responsible tenants who will keep eye on owner's nearby house and young fruit trees. Sorry no hippy types or children please. Ideal for retired couple. References required. Victoria Press Box 28.

AVAILABLE SEPTEMBER 1ST, Burnside area, 2 bedroom, living room, dinette, wall to wall carpet, basement, fridge and electric stove, Utilities paid by tenant. References. $275. 656-3628.

DENMAN ISLAND, B.C. 2 BEDroom new bungalow, large living area, waterfront, furnished, electric heating, plus fireplace, fridge, stove, and washer. $225. (112) 335-0115.

FOR RENT, YEAR ROUND, 2 bedroom house on Cowichan Lake. 5 minutes from village. 385-7055.

SHAWNIGAN LAKE WAterfront, 2 bedroom cottage. $295 month. Phone 388-4660 after 6 p.m.

## 212 HOUSES WANTED TO RENT

RESPONSIBLE YOUNG WORKing couple want 1 or 2-bedroom home, prefer large lot with garden to tend to or other agricultural activity. Sidney to Royal Oak area preferred. Rent up to $400 per month. Phone Diane at 652-1735.

WANTED TO RENT ON SALT Spring Island 2-3-bedroom home by couple with one child, no pets. We guarantee to care for your home as if it were our own. Excellent references. Phone 479-4037, Victoria.

SELF EMPLOYED WOMAN with excellent references requires 2 bedroom house or cottage for self and 11 yr. old daughter, in rural waterfront area, near Victoria or on Gulf Island. 384-5491.

RESPONSIBLE YOUNG WORKing couple would like to rent small house or cottage within 25 mile radius of Victoria. Excellent references from previous landlords. Rent from $150-$250. 652-3029.

ONE BEDROOM COTTAGE wanted by responsible professional couple, returning to university Sept. 1. Have dog. Will caretake. Call collect 746-5269.

URGENT: MOTHER AND 3 CHILdren, 19, 15 and 4, need 3-bedroom house or townhouse, with garage, basement and yard, by Sept. 1st. Reasonable rent. 479-9459.

RESPONSIBLE YOUNG COUple wish to rent small 1-bedroom house or cottage close to town, rent up to $250, please phone 595-2156 after 4 p.m.

TWO COUPLES, 2 CHILDREN, and pets, need large 3 bedroom house, yard, willing to repair. $300. 382-4588.

WANTED: 3-BEDROOM HOUSE for September 1, by 3 working girls with cat, $300-$350 per month. 477-4680 after 5 anytime weekends.

WORKING COUPLE (NURSES), 2 children, and cat seek 2 or 3-bedroom house or duplex in James Bay. References. 388-4918, after 6.

TECHNICIAN WOULD LIKE TO rent small house in quiet area, $250, $300 range, have no children or pets. References. 384-0902.

WANTED FOR SEPT. 1, 3 OR 4-bedroom home. Oak Bay or Willows preferred. References. Ph. 385-7989, between 5 and 7.

QUIET RESPONSIBLE GIRL ATtending college needs small inexpensive cottage. 595-5794 after 4:00.

YOUNG COUPLE WITH SMALL dog looking for house out of town. References available. 642-5817.

## 212 HOUSES WANTED TO RENT

TEACHER REQUIRES FURnished waterfront cottage or small house on Shawnigan Lake or Mill Bay, would like to occupy mid August until June 30th. Under $200. 598-2604.

COUPLE WITH SMALL CHILD seeking house or cabin with workshop or shed within a 30-mile radius of Victoria. Wood heat acceptable. If an old house that needs cleaning will clean it. 642-4403.

## 215 HALLS, WAREHOUSES, STORES and OFFICES TO RENT

REALSPAN PROPERTIES LTD.
1031 VANCOUVER ST. 388-6454

WE SPECIALIZE IN LEASING
RETAIL—Pandora 7200 sq. ft.
RETAIL—Quadra 800 sq. ft.
RETAIL—Government 2600 sq. ft.
RETAIL—Douglas 2200 sq. ft.
RETAIL—Burnside 2200 sq. ft.
OFFICE—Hillside to suit
OFFICE—Fort to suit
OFFICE—Burnside to suit
OFFICE—Douglas to suit
OFFICE—Cadboro Bay 1400 sq. ft.
WHSE—Hillside 3200 sq. ft.
WHSE—N. Douglas 6500 sq. ft.
If none of the above satisfy your requirements, our other listings may.
R. I. MURPHY
B. H. DOVEY
388-6454

Park Pacific
PROFESSIONAL OFFICE SPACE available in new five-story concrete, fully air-conditioned and carpeted building on Quadra St. near McKenzie Avenue with ample on-site parking. Architect-designed interior layout and decor. WILL CONSTRUCT INTERIOR INTERIOR PARTITIONING TO SUIT TENANT.
Park Pacific Apartments Ltd.
388-5491

BRAND NEW
OFFICE SPACE
HILLSIDE AND WARK
There are just three spaces left of 1,200 sq. ft., 1,800 sq. ft. and 580 sq. ft. in this convenient location. The building has air conditioning, elevator, janitorial services, electricity and parking included in the negotiable rents. For any further information call:
WILF GEE 386-6796
Westmont Realty Ltd.
920 Hillside
386-6796

NEW WAREHOUSE FOR LEASE OR SALE
One block off Douglas Street. Areas available 2500, 3000 or 4500 sq. ft. Sprinklered, automatic levellers. For further details call: JACK MEARS 598-3321.
GROUND LEVEL OFFICE
Approx. 1000 sq. ft. newly carpeted, heat supplied, $450 per month. Call JACK MEARS 598-3321.
JACK MEARS
OAK BAY REALTY LTD.

PROFESSIONAL OR COMMERCIAL
OFFICE SPACE TO RENT
830 PEMBROKE
—2 areas 1200 sq. ft., partitioned for doctors' offices.
—1 area 2700 sq. ft., open
829 ADMIRALS
—1 area 1375 sq. ft.
Rates from $4 sq. ft.
KILMARNOCK HOLDINGS LTD.
595-2434

Harbour Towers
AVAILABLE SEPT. 1st
Prestige Office Space
625 sq. ft. from $400
Phone HARBOUR TOWERS
385-2405

LARGE FENCED COMPOUND
suitable for vehicle parking or storage, can be parceled into smaller units. Good access to all areas, from centrally located industrial lot. Phone Gary Rai, 656-3414. OK Paving Co. Ltd.

COR. BURNSIDE and ALPHA
1300 sq. ft. of light industrial or manufacturing. Bright overhead office type space. Good lease. Finished to your liking. Suitable for:
PROFESSIONAL, SMALL BUSINESS, MANUFACTURING, DRAFTING, CONTRACTORS, ETC.
Off. 386-7222
Eve. 478-5618 or 479-3388

EXECUTIVE OFFICE SPACE TO LEASE
Approx. 600 sq. ft. Located close in. Private entrance. Very bright and modern. Lots of parking. All utilities paid. Includes private office, 386-2911.

ADMIRAL SQUARE
1315 Esquimalt Rd.
7,200 sq. ft. air conditioned, retail and professional office space available. Complete with wall-to-wall. Ideal location with street and mall access. For leasing information call 388-5471.

FOR RENT
Available immediately, a large fenced blacktopped area with office. Suitable for storage or sales of boats, trailer, vehicles, etc. Details from Mr. Anderson at 382-2721 or 477-4985.

WAREHOUSE AND OFFICE SPACE
Available immediately warehouse space comprising 2,000 sq. ft. plus office area. Large overhead door and high ceiling in warehouse area. Details from Mr. Anderson at 382-2721 or 477-4985.

OFFICE SPACE
Now available approximately 1326 sq. ft. space in modern air conditioned professional building opposite city parkade. Partitioned and carpeted. Reasonable rent. M.E.P.C. 382-4168.

CENTRALLY LOCATED
Close to car park, air conditioned office space, approximately 840 square feet. Available first of October, at reasonable rent. Apply the Royal Trust Company, 388-4311.

540 SQ. FT. AVAILABLE SOON. Near Jubilee Hospital. Suit accountant or similar business. $280 a month. Kilmarnock Holdings Ltd., 595-2434.

5 MINUTES WALK FROM TOWN on Douglas, excellent small office, $90; 1 large, $150. Good parking available, 652-1738 or call collect. 743-2214.

PRIME RETAIL PROFESSIONAL or office space. 400 sq. ft. Street level exposure. Self-contained. Good parking. 3582 Quadra St. 388-9598 or 385-7444.

HASHNA COURT
New, modern offices, wholesale and warehouse complex. Ideally located at 3347 Oak Street. Ample parking, come and compare. A. S. Bains Development Ltd. 384-5016.

FOR LEASE, 5400 SQ. FT. OF retail or professional space. Single storey building across from Hudson Bay. Parking, $6 per sq. ft. 384-8232.

RETAIL STORE FOR RENT
A 400-sq. ft. retail unit now available in the mall at 720 Yates St. For leasing information contact M.E.P.C., 383-4168.

## 215 HALLS, WAREHOUSES, STORES and OFFICES TO RENT

SEASPRAY PROPERTIES LTD./ REALTORS
727G — Johnson St.

NOW LEASING
OFFICE SPACE
BETHANY CT. — $5 sq. ft. deluxe accommodation.
QUADRA CENTRE — The best in town, limited space available.
McKENZIE — from 450 sq. ft. most attractive rates.
DOWNTOWN — 1326 sq. ft. fully finished with 4 private offices.
ESQUIMALT — small office, 434 sq. ft.

RETAIL SPACE
FORT ST.— 1000 sq. ft.
HILLSIDE — 1 only, 2300 sq. ft.
ESQUIMALT — 1200 sq. ft. in busy mall.
PRIME DOWNTOWN — 6000 sq. ft.

WAREHOUSE
CECELIA — 6600 sq. ft.
ESQUIMALT — 300-6000 sq. ft.
BAY ST. — 2000 sq. ft. Dock loading.
For Further Information Contact
385-3124 R. D. LAW 478-9474
386-3124 J. COLWELL 479-4670

BROWN BROS. on LANSHARD
"People Helping People"

SMALL RETAIL
Special circumstances have brought about a unique opportunity to acquire leasehold interest in luxuriously appointed boutique-type store situated in busy downtown location. Offers invited on 3-year balance of lease term, with usual renewal options, with or without furnishings and equipment. Ideal for boutique, jewellery, gifts, or other specialty operation. Call me for details:
ALAN U. POTTER
598-1864 or 385-8771 (anytime)

Park Pacific
Available Sept. 1st
Prime Office or Professional Space Corner, Ground Floor, 680 sq. ft. on Oak Bay Ave. Includes Parking. Will decorate for tenant. Rent $350 per mo.
Phone 388-5491 for particulars

DOWNTOWN
1306 BROAD ST.
1140 Sq. Ft. street level, plus full basement. $712.50 per month includes heat and water. Lease available. Call: Gordon Fawcett 385-2481. Swinerton, Stewart Clark, Ltd.
AVAILABLE IMMEDIATELY. Excellent warehouse-office combination. Located in Vic West-Esquimalt area. Renting for $325 per month. This includes 800 sq. ft. of warehouse space and 600 sq. ft. of office space. For further details please phone Mr. Anderson at 382-2721 or 477-4985.

DOWNTOWM SOOKE
Prime new seaview office spaces. Available Sept. 1, '76. Sized approx. 225 to 375 sq. ft. Can be made larger if required. For further details phone 642-3321, 642-4118, 642-3983.

SMALL BRIGHT OFFICE APprox. 200 sq. ft. Renting for only $90 per month. Located Burnside area, second floor level. For further details call Mr. Anderson at 382-2721 or 477-4985.

Office space for rent, $75 a month. Vicinity Craigflower Road. 478-0225.

DOWNTOWN OFFICES FOR business and professional use, areas from 200 to 1500 sq. ft. competive rates. Apply the Royal Trust Company 388-4311.

1,500 SQ. FT., FIRST FLOOR, workshop or warehouse, compressed air, 3-phase and office, $350 per month. 384-5321.

1525 SQ. FT. MODERN OFFICE space available immediately all utilities included, carpeted, two washrooms. Phone 385-2321.

TO LEASE 2000-3000 SQ. FT. warehouse, storage, etc., $2.40 per sq. ft. Vic West area. Phone 656-4945.

FORT STREET, CLOSE IN, ATtractive office space, low rent, includes light and heat. 598-1864.

CENTRALLY LOCATED, 1,000 SQ. ft. for lease for light manufacturing or warehousing. 658-8542.

32X60' WORKING OR STORAGE shop in Sidney, $300 month. For further information phone 656-4066.

WAREHOUSE FOR LEASE OR rent, 786 Fairview, 6,114 sq. ft. or 3,057 sq. ft. Phone 477-1411.

BEACON PLAZA SIDNEY
Office or retail space 580 sq. ft. In the mall. Phone evenings, 592-6282.

## 233 MORTGAGE LOANS and INSURANCE

We Specialize In
FINANCING
DEVELOPMENT
1st and 2nd
MORTGAGE
LOANS ON
ACREAGE,
APT. SITES
Or Most Any
Real Estate
Holdings
ANYWHERE IN B.C.
CASH VALUATIONS ON EXISTING MORTGAGES OR AGREEMENTS GIVEN WITHOUT OBLIGATION COURTESY TO FELLOW BROKERS
PHONE MR. LEN THOMAS COLLECT AT 384-7128
Douglas Hawkes Ltd.
990 Blanshard St.

SINCE 1887
Pemberton, Holmes Ltd.
1000 Government St.
MORTGAGE INVESTMENTS
Provide excellent yields
for your portolio
12-12½%
In good quality mortgages
1 YR.-5 YR. TERM
$3,000 AND UP
CALL 384-8124
Richard Holmes or
Vincent Holmes

CALL TODAY FOR FAST, COURteous, confidential service — Don MacGillivray, Roberts Investments and Management Ltd., 702-1175 Douglas St. (Bank of Commerce Bldg.), Telephone 388-66912.

## 233 MORTGAGE LOANS and INSURANCE

1st - 2nd - 3rd
MORTGAGE
LOANS
NO BONUS
NO DISCOUNT
NO HIDDEN CHARGES

| Examples | |
|---|---|
| Borrow | Pay Monthly |
| $ 2,500 | $ 34.23 |
| $ 5,000 | $ 68.46 |
| $10,000 | $136.91 |
| $15,000 | $205.36 |

15-year amort. — 5 year term
No amounts too small or too large
Interviews in privacy of your own home
Money Immediately available
W. A. (Bill) Hodgson
385-2458
EVENINGS: 385-4528
24-hour Service
Byron Price and Associates Ltd.

TRY TRUMP
We specialize in
LAND,
CONSTRUCTION
AND
DEVELOPMENT
MORTGAGES
Trump Mortgage and Development Corp.
598-3014

MORTGAGE FUNDS
24 Hour approvals
1st-2nd and 3rd. Mortgages
Short and long term
We are specialists in unconventional financing
H. HEGEN REALTY
No. 204 493 BURNSIDE EAST
MORTGAGE DEPT. PH. 388-4014

MORTGAGES
We have funds available for 1st and 2nd mortgages with flexible terms. Rates begin at 11¾%.
P. R. BROWN
AND SONS LTD.
762 Fort St. 385-3435

SHORT TERM INVESTMENTS
1st $36,000 1 yr. at 16.5%
2nd $15,000 1 yr. at 16.5%
2nd $6,000 1 yr. at 16.5%
1st $25,000 1 yr. at 17%
1st $2,500 1 yr. at 17%
1st $50,000 1 yr. at 17%
1st $30,000 1 yr. at 14.5%
RAYNEL MORTGAGE CORP.
388-5441

MORTGAGE FUNDS AVAILABLE FOR FIRST MORTGAGES AT 12%, SECOND MORTGAGES AT 15% AND INTERIM FINANCING. FOR DETAILS CONTACT MR. McKENZIE 386-7521. BOORMAN INVESTMENT CO., LTD. 1111

Funds available immediately for 1st and 2nd mortgages. Contact:
david burr ltd.
655 FORT ST. 384-9335

MORTGAGE FUNDS NOW available. Continental Estates Corporation, 777 Fort St., 385-6778.

## 234 MORTGAGES FOR SALE

18%
Secure Short Term 1st and 2nd. Interest paid monthly. Call Bob Geddes, 477-9514.
PRINCIPAL MORTGAGES LTD.
4088 Shelbourne St.
Victoria, B.C.

## 235 WANTED TO BORROW

FIRST MORTGAGE 30,000. AT 12 PER CENT 5 YEAR TERM. FIRST MORTGAGE 45,000. AT 12 PER CENT 5 YEAR TERM. FIRST MORTGAGE 100,000. AT 12 PER CENT 5 YEAR TERM. PHONE MR. McKENZIE AT 386-7521 FOR INFORMATION ON THESE AND OTHER MORTGAGE INVESTMENT OPPORTUNITIES. 386-7521. BOORMAN INVESTMENT CO., LTD., 1111 GOVERNMENT ST.

WANTED FIRST MORTGAGE IN the amount of $30,000.00 on property sale value of $65,000.00. Interest at 12%, 5-Year term payable at $426 dollars per month, ammortized over ten years.
C. Carpenter, 388-5555
B.C. Land and Insurance Agency Ltd.
530 Broughton Street, 388-5555.

BUILDER
Requires short term funds, fully secured by mortgage. Interest 16% and up. Provision for rollover to interested investors. 386-0130.

FIRST MORTGAGE 1-YEAR TERM $60,000 at 16% FOR DETAILS CONTACT MR. McKENZIE, BOORMAN INVESTMENT CO., LTD. 386-7521.

## 240 BUSINESS OPPORTUNITIES

BROWN BROS. on LANSHARD
"People Helping People"

GOT PROBLEMS?
Maybe this is your way out! My client, a highly qualified executive with a background in marketing, manufacturing, and finance, is seeking a challenging investment opportunity. Will look at anything which offers him a potential for growth. Will purchase outright, shares or assets, or take equity position with option to acquire control at later date. If you hope to "retire gradually," and are wondering how, why not call me for a confidential discussion?
ALAN U. POTTER
598-1864 or 385-8771 (anytime)

MOTELS
Motels have always been the very best of investments because of cash flow income, growth in value and tax shelter benefits. We are privileged to offer several excellent motel properties in the Victoria area, some owner operated and others efficiently operated with manager. For full details on this class of investment, kindly call L. E. KIRK (no obligation of course) 386-7555 or 656-1295. Century 21 Mayfair Realty.

Moving and Storage
Business for sale, owner retiring, established 23 years in Victoria. The price includes 3 trucks and equipment for moving large items such as pianos, etc. PUC licence. K.M. JACOBSEN, 658-8679 or 383-9191.

Canada Permanent Trust Company
NANAIMO HOTELS
1. 180 ft. downtown hotel. Going concern with easy financing.
2. Completely remodelled pub-type beverage room. High volume house.
VICTORIA
Downtown all-facilities hotel. Ideal partnership situation. Call Jack Pringle, I.C.L. Division, Block Brothers Realty, Nanaimo, 681-4430 or 753-5093.

TEXACO CANADA LTD.
HAS FOR LEASE
A 3-bay, high volume, service station, excellent Victoria location, contact Don Brown, 382-3214 after

247 COMMERCIAL OR INDUSTRIAL PROPERTIES

COMMERCIAL BUILDING — COLWOOD
Situated in high traffic area. 4500 sq. ft. building with ample parking. Ideal retail or wholesale outlet.
BOB PAUL 478-5561 478-2477
BLOCK BROS. REALTY LTD.

OFFICE BUILDING SITE, DOWNTOWN CORE, BUSY COLWOOD CORNER. ZONED GENERAL COMMERCIAL.
Norm Ross ASSOCIATES LTD.
440-1070 DOUGLAS 382-6151

WHOLESALE WAREHOUSE ZONED
15,000 sq. ft. of CS-6 zoned property. Ideal for warehouse, office accommodation. Three houses on property. Rental revenue $12,720 per annum. Property adjoins proposed Blanshard Street extension. Priced at $154,900.00.
385-7721 Kent Macleod 595-4273
GARDNER REALTY LTD.

WELDING SHOP
—2-man operation — central location.
—Fully equipped; 12M evaluation.
—3-year lease — renewable to '79.
—Financing approval on application.
—F.P. $22,000 — MLS 17422.
BOB CARTER
598-6143 or 385-2481
Swinerton, Stewart Clark Ltd.

WAREHOUSE
734 ALDEBURY
16 rentals, 22,425 sq. ft. of property showing a good return. Drive by if interested, and call for a financial statement at our office. Full price $325,000. Call:
385-7721 Harold Ware 598-4358
GARDNER REALTY LTD.

14,000 SQ. FT. ZONED COMMERCIAL
In Esquimalt and surrounded by new apartments. Ideal location for a group of DOCTORS, DENTISTS, LAWYERS. Appears suitable for a branch BANK. Will lease, sell or build to suit. Call Smith Dobson Estates Ltd., 384-1424, Vic Smith 595-5446, Jack Dodson 598-8385.

OVER 12,000 SQ. FT. OF PRIME general commerical property in the Langford-Colwood area. Close to all main roads, ready to build, good access on very busy street. Asking $5.50 per square foot, owner will carry mortgage. Interested parties only. 382-6223.

R3 ZONED
Approximately 17,500 sq. ft. of R3 zoned property with two fine homes on it. Approximately $8.00 per sq. ft. Call GEORGE WALL, 385-2955 or 477-0548. Century 21 Mayfair Realty.

FOR RENT
Available immediately, a large fenced blacktopped area with office. Suitable for storage or sales of boats, trailer, vehicles, etc. Details from Mr. Anderson at 382-6042.

ZONED M-2
Large older house. Could be renovated to duplex. Revenue should be $550 per month. 574 David St. $46,500. 642-4118, 642-3321.

FOR QUICK SALE. REDUCED to 57,00 sq. ft. Evaluated as commercial or apartment or condominium zone. Evening calls 478-6152. No agents.

C-2 COMMERCIAL LARGE stately legal duplex, downtown business area, mint condition, good flexible financing, 0175,000. Phone 385-5150.

PART COMMERCIAL, PART residential with small home, over 25,000 sq. ft. in Central Saanich, on water, approved sewer, spring, cash or trade, 656-4745.

250 HOUSES FOR SALE

REALSPAN PROPERTIES LTD.
1031 VANCOUVER ST. 388-6454

SPACIOUS AND GRACIOUS PLUS .63 OF AN ACRE AT COLES BAY $108,000
This is a beautiful 5-bedroom home with approx. 2800 sq. ft. of living area. Two fireplaces, both with heatilators, large family kitchen, wrap-around sundeck and if you desire splendid water views on a large lot, in an area of fine homes, then call me for a private viewing:

OPEN TO VIEW SAT. 1:00-4:30
1575 ARROW ROAD $79,500
This is an attractive home on a 92x120 ft. lot on a quiet street in the Univlersity Heights area. There is 1450 sq. ft. of well-built home situated on an attractive lot.
SEE YOU SAT.
J. F. COLWELL
386-6454 592-9828

OPEN TO VIEW 101 - 1709 McKENZIE AVE. WED. and THURS. 6:30-8:30 SAT. 1:00-4:30
A MAGNIFICENT QUALITY BUILT TOWNHOUSE 1,560 SQ. FT. $59,900
All rooms are spacious and well appointed. The kitchen is bright with daylight lighting and includes fridge, stove and dishwasher. Two 4-pce. bathrooms, one off the master bedroom and one 2-pce. bath on the main floor. All 11 units are beautifully landscaped around the sidewalks, entrances and parking area.
BUD WALKER
388-6454 478-7420

CHARACTER PLUS $64,700 FAIRFIELD AREA
A beautiful home wiht warmth and charm minutes from seaside and Beacon Hill Park. One of the most desirable locations in the city. I know you'll love it. Features three gracious bedrooms with 3 piece master ensuite, large family kitchen, dining room, downstairs bath and a convenient double garage. Completely renovated you'll find it an easy carefree home to maintain for years to come.
DOUG MENZIES
388-6454 478-9161

OPEN TO ANY OFFERS
202 MONTREAL STREET
MUST BE SOLD THIS MONTH
3 BEDROOMS
SEPARATE DIN. RM.
FULL BASEMENT
TO VIEW CALL "THE McGREGORS"
384-8001 or
Res. 477-3675
The Royal Trust Co.

250 HOUSES FOR SALE

Green Acres
3½% EXCLUSIVE RESIDENTIAL
HENDERSON REALTY
385-9741 (anytime)

OPEN HOUSE THURS.-FRI. 6:30-8:30
1717 DENMAN ST.
Excellent accommodation here for the starter family. 3 good-size bdrms., large in-line living room and dining rm., all with wall-to-wall carpet. Large bright family kitchen. Nicely decorated throughout. Full basement with some development. Priced to sell at $47,900. MLS 18573. Call:
RANDY COLBERT
479-5932 385-4741

OPEN HOUSE THURS., FRI., 2-4 P.M.
A HOME THAT SAYS WELCOME
This extremely well cared for home is going to sell fast. Living room, dining room, fireplace, 2 bedrooms. Well decorated New modern bathroom, kitchen and new roof. Lovely small garden with open park area at rear. Hurry and call, $49,900.
479-3849 BUD HUDSON 385-9741

HI QUADRA $49,900
Yes, a townhouse in a dandy location and for this easy price you get over 1600 sq. ft. of finished area on two levels — 3 bedrooms — 1½ baths — living rm. Massive Fireplace — dining rm. — kitchen and den. Lots of storage space and being an end unit ige. fenced yard. This is value.
385-9741 STAN TRONT 477-2829

TERRIFIC FAMILY HOME BRENTWOOD
Unique plan consisting of charming 15'6x14 living room with stone fireplace, inline 10x11'6 dining room, well planned family kitchen with sliding glass doors to wrap-around covered sundeck, 3 good sized bedrooms, 4 pce. bath. Downstairs is a panelled family room with brick fireplace. Also a bedroom and four pce. bath. Landscaped 84x100 lot. Asking $68,900.
BOB GIBSON 656-5153

COUNTRY PARADISE
4911 WEST SAANICH RD.
1700 sq. ft., 4-bdrm., home plus full basement with extra plumbing. 1.25 acres. 25x25 new 3-stall barn, new steel-post fencing. Double carport and extras. Price $89,000
KEN IVERSEN 477-5641

$55,900 FAIRFIELD
A low down payment will purchase a large 4-bedroom, living room with fireplace, dining room, 2 bathrooms, full basement home in Fairfield, one block from Beacon Hill Park. This older home has been redecorated and has new wall to wall carpet. Could easily be duplexed.
HOWARD TOMLIN 477-1327

UNDERSTATED ELEGANCE
Large completely renovated in very good taste. Close to everything and offers everything. It is a legal duplex and can be used as such if desired. A four inside is a must to appreciate asking price of $79,900.
479-3849 BUD HUDSON 385-9741

QUALITY CONSCIOUS?
Very nice 10 year new home in good area. 4 bdrms., 1½ baths, private yard with garden and 9 fruit trees. Recently redecorated inside and out. Asking $64,500. MLS.
479-3849 BUD HUDSON 385-9741

NEW LISTING MARIGOLD
Immaculate inside and out, 3 bedrooms, 3 yrs. young, located in area with new homes and trees. Be sure to see this home and you won't be sorry. Asking $64,900. To view call:
JACK PARKER 385-9741

IT'S CLOSE TO EVERYTHING BUT NOTHING COMES CLOSE TO IT
This completely remodelled bungalow is a delight to show. Living room with fireplace, big kitchen, family room and two bedrooms. An excellent buy at asking price of only $47,900.
479-3849 BUD HUDSON 385-9741

IF YOU'VE GOT IT FLAUNT IT!
We've got it, don't miss this attractive home in Brentwood. Once inside the size and decor will win your heart. AND — it offers beautiful sea and mountain views as well. Can you believe the asking price is only $51,900. To view this excellent buy call:
479-3849 BUD HUDSON 385-9741

COMMUTER SPECIAL
Conveniently located to both Victoria and Sidney. This attractive three bedroom tudor ranch bungalow may be your ideal. Well finished, 2½ years old, nicely landscaped, priced below replacement at $62,900. 7757 Wallace Dr., Saanichton
D. WHITE H. GOLBY
592-7220 592-6730

ONLY $47,500 NEW
With $2,000 down you can purchase this new 1290 sq. ft. semi-detached home in Brentwood Bay. Large living room with fireplace, dining room, kitchen, 3 large bedrooms. 1½ baths and wall-to-wall throughout. 12,000 sq. ft. lot. An exceptional buy.
HOWARD TOMLIN FRED SUTTON
477-1327 652-1857

YOU'LL NEVER REGRET
The day you decided to view this well built bungalow. Two bedrooms, large living room with fireplace. Good size kitchen with separate eating area. Full basement with drive-in garage. 4 appliances included and only asking $49,900.
479-3849 BUD HUDSON 385-9741

ANY WAY YOU MEASURE IT
It's one of the best buys available. Professionally decorated, 2 bdrm. bungalow. Close to bus, shops, and schools. To view hurry and call:
479-3849 BUD HUDSON 385-9741

BRENTWOOD
Here are two new 3 bedroom houses that are very well organized with sundecks and sea view — do see 7114 and 7120 Hagan Road. They will please aryone who likes a pastoral environment close to the sea. Priced in the low seventies.
C. ARNOLD 592-6454

3950 EMERALD PL.
Three bedroom split level in a beautiful area close to the U University. Fully developed basemtn. 11 years new. Tremendous value. wners anxious. Full price $59,900.
KEO NIVERSEN 477-5

250 HOUSES FOR SALE

Green Acres
3½ Per Cent Exclusive Residential
HENDERSON REALTY
385-9741

NEW, QUALITY BUILT
1250 sq. ft. family home. Three large bedrooms plus finished den downstairs. Formal living room and dining room, large family kitchen for Mum! Better quality carpet and light fixtures throughout. In-law suite potential ready to be finished. Trades invited and excellent financing available. Price only $72,600. Call for viewing —
FRED G. CARVER
595-8664 or 385-9741

3958 DOUGLAS RD.
Like brand new 3 bedroom bungalow. Light ash cabinet kitchen with large eating area and sundeck. New wall to wall carpets. Fireplace etc. Full price $47,500.
KEN IVERSEN 477-5641

PRICE CONSCIOUS?
As a rle of thumb, take an average lot in Gordon Head, say $30,000 and allow cost of construction at $30.00 per foot on the main floor and if the development on the lower level is the same quality allow about $15 per square foot. Now what is the value of your OWN home? If you think that is fair why not let us show you a very new executive home in Gordon Head close to the University, with four bedrooms, two and half baths, lovely rec. room, etc. Asking in the low nineties. Call:
C. ARNOLD 592-6454
J. McCORMACK 592-6214

REAL VALUE
You can enjoy the BILLIARD room, the parlour, and the bedroom of this immaculate home particularly since they are all extra to the six sparkling rooms on the upper level. This property, which is well landscaped with shrubs, flowers, and fruit trees, sits in an area of more expensive houses. Asking price is only $59,900 because the owners are bound for New Zealand. Call:
J. McCORMACK 592-6214
C. ARNOLD 592-6454

BLUE CHIP OAK BAY
Beautifully landscaped, this sixteen year old, 2 bedroom, gracious home will beckon to you with all its charm. As an extra you have a full basement complete with rec. room. Asking $85,000. Call:
C. ARNOLD 592-6454
J. McCORMACK 592-6214

MOUNT DOUG INVESTMENT
Shorn of all pretences, here is a one year old that offers a maximum of space for the executive family with 4 bedrooms. 2½ baths, rec room and more room for development. Very close to Mount Dougals Park and the sea, yet the asking price is only $89,000. See it with anyone. MLS Call:
J. McCORMACK 592-6214
C. ARNOLD 592-6454

ECONOMIC COLWOOD
How can you beat a five year old, fully developed property with a 2 bedroom suite with renfrew slate fireplace in the living room down, and a 3 bedroom, bath and a half suite up? Asking price of $69,500. Call:
C. ARNOLD 592-6454
J. McCORMACK 592-6214

SIDNEY
In a quiet, no traffic area there is an absolutely immaculate home with 3 bedrooms and an extra TV room that you should see. After viewing you will want to try your offer on the asking price of $59,900. Call:
J. McCORMACK 592-6214
C. ARNOLD 592-6454

Montreal Trust

SPLIT LEVEL GORDON HEAD
$69,900
An attractive floor plan featuring a fam. room off the kitchen, 3 BRs, and a den (or 4 BRS), 3 baths (1 full bath, ensuite bath and ½ bath on main). Nicely landscaped-easy care lot and a lovely private covered patio. Double garage plus a carport. Only four years old. MLS 18452.
386-2111 DORIS BAIN 478-7927

ATTRACTIVE SPACIOUS FAMILY HOME, $69,900
In a quiet yet convenient res. area of High Quadra. An immaculate and tastefully decorated home offering a large entrance foyer, spacious liv. room and dining rm. with floor to ceiling fireplace, 3 BRs (master ensuite) and a lovely convenient kitchen with custom cupboards and a fam. eating area. Nicely landscaped. MLS 18829.
386-2111 DORIS BAIN 478-7927

OPEN HOUSE
926 NICHOLSON
FRI. AND SAT. 1:30-4:30
Newly constructed home nicely situated among the oaks on a quiet cul-de-sac with other homes of greater value. Featuring three BRs with master en suite, well equipped family size kitchen. Superior construction and finish throughout. Quality broadloom and kitchen carpet. In the full basement a really super feature of roughed-in rec room — 31' long with 10' high ceiling and roughed-in fireplace and plenty of room for other bedrooms, etc. Close to school and transportation and offered at $72,900 MLS 17944.
386-2111 MIKE McKENNA 592-3611

OPEN HOUSE
FRI. 1:30-5:00
4521 MNTFORD
(OFF FERNDALE) This quality 4 or 5 BR fam. home is situated in a quiet res. area of fine homes with a big sundeck overlooking a large yard of lawn and tall trees. Over 2,500 sq. ft. of spacious liv. including a rec. room with fireplace and 4 pce bathroom in finished basement. Close to all facilities. This luxury home would be ideal for the professional man. MLS $96,500.
386-2111 GARY RESTELL 477-0851

A HOME WITH A DIFFERENCE $82,500
1,380 sq. ft. 2 BR home on large 80x200 lot with beautiful seaviews to the east. Liv. room has rock fplace with built in book shelves. Din area with cork floor. Galley styled kitchen downstairs has 3rd BR and bath plus partially finished fam. room with fplace. Public access to beach is close by.
386-2111 W. A. HOOKER 652-4634

AVAILABLE NOW!
1394 IVY — REDUCED!
FEATURING — Close in seclusion, rock walls and 2 massive stone fireplaces. Lot 66x92, 1350 sq. ft. up (6 large rooms) plus 550 sq. ft. finished in the full high basement, 2 car drive in garage. 4-pce. bath plus 2 pce. ensuite. 5 sliding glass doors to wrap around balconies. Beautiful long views day and night. Less than 4 years, (with lavish fasteful design and decor), vaulted beam ceiling in the living room, dining room. Close to schools, bus and shopping. Now only $80,000, including 3 appliances.
DICKIE AGENCIES LTD., 919 FORT STREET, 382-4312. Res. 595-0329 or 477-4652. (ML 17931 LOCK BOX).

FOR SALE BY OWNER
Large older character home on quiet street, centrally located. $59,000. 384-1179, 595-8568.

250 HOUSES FOR SALE

VICTORIA REALTY LTD.
386-3585

OPEN HOUSE DAILY 1:30 - 4:30 and 6-8 P.M.
(except Sunday)
8 NEW HOMES KENMORE & LLANDAFF GORDON HEAD
—3 BEDROOMS
—2 Fireplaces
—Broadloom throughout
—Triple plumbing
—Built by HUCKER
652-3383, Colin Munro 652-3383 or 386-3585, anytime.
Priced from $63,900, for more information please call Colin Munro.

OPEN HOUSE FRI. 6-8:30
7217 VEYANESS
Beautifully landscaped .98 of an acre supreme seclusion, 10 years young, one-owner built to VLA specifications. Living room with floor-to-ceiling fireplace, 3 bedrooms, 2 bathrooms, dining room with feature wall, kitchen has built-in oven in a brick feature wall, countertop range and eating area, plus office area for the home-maker. For prior viewing and to see all these added features call Neva Pennie, 386-3585. MLS.

OPEN HOUSE
322 BENHOMER
(COLWOOD, OFF METCHOSIN ROAD, TWO BLOCKS PAST SANGSTER SCHOOL)
THURS., FRI. & SAT.
1:30-4:30 and 6:30-8:30, except Sat.
Immaculate 6-year-old basement home, excellent location on 70x118 easy-care lot, choice living room with gorgeous white sugar rock fireplace, family dining room. Stunning spacious kitchen with richly carved cabinets and special serving counter for leisurely dining. 3 bedrooms, master ensuite. Basement with lovely den and second fireplace. Laundry room, roughed-in fourth bedroom, games room, third bath and workshop. Extra parking. Low taxes, close to schools. An exceptional feature home at only $62,000. Phone Morris Lund 386-3585, 479-6688.

OPEN HOUSE
625 CROMAR ROAD
SAT., 1-4:30
NO-STEP RANCHER
West Saanich Rd. left on Downey, right on Derrick, left on Cromar. In a rural setting 165 sq. ft. on .58 of an acre, living room with brick feature wall and fireplace, sliding glass doors to patio, 4 bedrooms, utility, den, custom built cabinets in Knotty cedar enhance this country kitchen with Bay window to display your plants. Large garage workshop. Asking $78,900. MLS. Neva Pennie, 386-3585.

PRICE REDUCED
Now is the time to buy this lovely 4 bedroom split level home. Better than new and nicely landscaped. Close to downtown and schools. 1800 sq. ft. of finished area. Fireplaces in both the living room and family room. Double plumbing and many worthwhile features. To view please call Vaughn Thompson, a real good buy at only $70,900. (MLS) 386-3585 or res. 658-8541.

VACANT DRIVE-BUY
539 RIEL PL.
(Carey Road, off Baker)
Vendors have bought finished new home. Over 2,400 sq. ft. of immaculate accommodation, just 4 years old. Features formal dining room, attached carport-sundeck with terrific panoramic view. Located at the end of a no-through street of quality homes. No streets to cross to get to the elementary school. Great value at $69,900. Now MLS. 386-3585: Jack Kennish 479-3061, Jack Lidstone 477-9162.

HIGH AND DRY CAPITAL HILL
Very well constructed 2 bedroom, full basement home. Lovely living room with fireplace and maple floors. Price reduced to $51,900. For more information please call Colin Munro 386-3585.

IMMACULATE SPOTLESS HANDY, COZY
This attractive stucco bungalow has 2 bedrooms, plus a third ideal for a teenager or boarder room with own entrance. Near-new wall-to-wall in hall and living room with fireplace. Attractive kitchen with stainless steel double sink. Three-quarter basement (low ceiling) with O-O-M heat and electric hot water, near-new aluminum gutters, manicured lawns and lovely flowers. All this yet only a short walk to shopping (Mayfair). $46,500. Exclusive with Jack Lidstone, 477-9262, 386-3585.

WHY RENT?
when you can own a townhouse for $35,900 with 2 levels, 3 bedrooms, 1½ baths, utility area, storage, private patio plus swimming facilities, close in on bus line, near shopping and schools. Drive by 3628 Tillicum Road and call Neva Pennie to view, 386-3585. MLS.

NEW, $55,500
1080 sq. ft. 2-bedroom, fully basement home with utility on the main. Nece views of the Olympics. Close in Whiteside area. Exclusive — Lew Mollilet, 386-3585, Res. 477-9251.

Douglas Realty Ltd.
12 CENTENNIAL SQ. 385-8784

2 BEDRM — NO STEP $44,900
Lovely and clean, this home offers tremendous accommodation as a starter or retirement, W-W. in living room and bedrms, bright kitchen with stove and fridge included. Vendor requires early sale. MLS call today:
385-8784 DOUG RELF 479-5671

NEW HOMES
Two lovely new homes just being completed in the Spectrum Community School area. Each has 3 bedrms, L.R. with fireplace, sundeck, dining area, full basement with R.I. 2 pc plmbg. One has master en-suite and built in dishwasher. Family homes in a family area. Immediate occupancy. $64,900 and $65,900. MLS.
385-8784 DOUG RELF 479-5761

N. OAK BAY FIVE BEDROOMS
Early possession is possible on this modern bungalow situated within easy walking distance of Uvic and Camosun College. Bright spacious rooms make it ideal for a large family and the layout and design allow privacy for students (or inlaws). Drive by 3355 Gibbs Road. Asking $97,500 and open to offers. APPOINTMENTS ARE NECESSARY. Please call JOHN SHAVER, 385-8784.

250 HOUSES FOR SALE

mann
T. L. Mann and Associates Ltd.

PEACE AND QUIET!
Listen to Leeds Place subdivision, it's quiet and only 7 minutes from downtown Victoria. Our new subdivision has 36 quality homes with 3 bedrooms and full basements on landscaped lots. Quiet no-thru streets, park and trees. Full financing available to qualified purchasers. Priced from $64,500. Open weekdays 7-9 p.m., Saturdays 10-5 p.m. Off Lodge Ave., between Saanich Rd. and Quadra St. Office 598-5144

$28,500!!
An old Fernwood gem with living and dining rooms, 3 pce. bath, ktch. and 3 bedrooms. Not bad inside but could use a face-lift. Irregular shaped lot. Duplex zoned. Good holding property. Presently rented for $195.00 per month, financing available. Very possible to build a new house toward rear of lot. Drive by 2014 Fernwood. New MLS.
KEN MANN
Bus. 598-5144 Res. 477-6773

BIG FAMILY HOME $49,900
Are you searching for:
—A quality renovated home at a reasonable price.
—3 large bedrooms.
—Living and dining rooms
—Bright, modern kitchen and eating area.
—Full basement
—Garage-workshop
—Extra parking
—Room for gardens
—Close to schools and bus
—Duplex zoning.
The owners have purchased, giving you this rare opportunity to acquire a lot of house if you've got at least $5,000 down payment and an average income. Call us now for more details. MLS.
STAN PELLAND 598-5427
KEN MANN 477-6773
OFFICE 598-5144

$56,500 CHECK IT OUT!!
RIGHT NOW, AVAILABLE FOR A LIMITED TIME ONLY — THIS UNIQUE, CHARACTER-FILLED HOME CAN BE YOURS. TWO BEDROOMS, DEN, ARCHED OLD-BRICK FIREPLACE, PRIVATE SUNDECK OFF MASTER BEDROOM (AVEC ENSUITE), AND PLUSH CARPETING. WELL OFF ROAD WITH ROOM FOR THAT BOAT OR TRAILER. YOU'LL LOVE IT — THERE'S STILL MORE! CALL ME FOR EXCLUSIVE VIEWING.
KEN MANN
BUS. 598-5144 RES. 477-6773

HONEST TO GOODNESS! $2,500 DOWN!
Here's your chance to buy a Sooke waterfront condominium with 2 bedrooms, living room with fireplace, appliances, extra storage and more than usual privacy. Vendor will carry agreement-for-sale of $32,000 at 11¼%, 2-year term, 15-year amortization, and payments of $363.63 principal and interest per month. Low taxes and maintenance costs. Full price $34,500. Don't pass up another opportunity. Call now.
LORNE PEASLAND
Bus. 598-5144 Res. 384-9515

4 BEDROOMS $69,500
A tremendous 18 yr. old home built for the large family with extra vehicles. Freshly painted, clean, and bright inside, it offers spacious living room with fireplace, adjoining dining room that will suit your large suite, attractive kitchen with plenty of cabinets and nook. Three bedroom sand bath on main floor, forth bedroom, huge utility area and new family room in day-light basement. Parking? Lots of it — drive-in garage in basement and carport adjoining. The 10,000 sq. ft. lot is on a corner and nook. Three bedrooms and lawn. Close to town, ½ block to bus, stores and schools. Perfect if you work outside of City and don't want the traific hassle. Drive by 630 Sedger Rd. at the corner of Admirals Rd., near the Forest Research Lab. New MLS. Call:
KEN MANN
Bus 598-5144 Res. 477-6773

OPEN HOUSE
OAK BAY BORDER
1605 REDFERN
Thurs., Fri., Sat. 1:30-4:30
An up-dated, older family home in top conditon.
—3 bedrooms
—Formal dining room.
—Full dry basement
—Private sundeck.
—Separate garage.
—Priced to sell $51,500
Don't miss this MLS.
B. SIMON C. MacLEAN
386-6762 anytime
Penthouse Realty Ltd.

IMMACULATE 4 YEAR OLD, 2 storey home. Either a 4 bdrm., 2 bath family or a 2 bedroom home revenue. Wall to wall, fireplace, sundeck, 2 new stoves and fridges. Corner lot nicely landscaped and gardened. Existing mortgage 8¾%. Sidney. 656-4413. $58,900.

250 HOUSES FOR SALE

the Permanent
1125 DOUGLAS ST. and 3647 SHELBOURNE ST.

Open 7:00-8:30 p.m.
6816 West Saanich
Come and see this 2 BR home, ideal for retired or young couple who like gardening. .04 of an acre of fruit trees, shrubs and garden plus small chicken coop, enclosed storage. Asking $49,500. ML. HEATHER GAMMON 385-8814 or 382-9191.

Gordon Head
71x208 lot. Reduced to $49,500. Good stucco 2-BR bungalow with large workshop, heatilator fireplace in living room, property all fenced, try your down payment. EXC. IRENE VAN 382-9191 or 382-9191.

Colwood—Reduced
Reduced to $64,900 this 4-BR home built in 1965 is truly a delightful family home with immediate possession. Located on 70x129 landscaped property. Full basement. Choice area. ML. GRAY LAITE 656-5267 or SID HASLAM 477-1994.

Shelbourne Plaza
Lovely 1 BR deluxe condo, in building with all amenities necessary for delightful living. In excellent condition. $33,500. SID HASLAM 477-1994 or GRAY LAITE 656-5267.

Shelbourne Plaza
Here's a bungalow, 1,165 sq. ft., 2 lge. bedrooms, in very good condition located on 71x100' lot. Deadend street. EXC $53,000. SID HASLAM 477-1994, GRAY LAITE 656-5267.

Take It Away
$5,000, all offers considered on 3 BR storey and half located at 2247 McCoy Rd. Must be moved for new development. Details by calling HERB MCDANNOLD or GLEN MCDANNOLD 382-9191 (24 hrs.) or 595-6488.

Try $2,400 Dn.
1. 3 BR, part basement, garage, fireplace, large corner lot Gorge area.
2. Gordon Head — 3 years old, 4-level split, 4 BR, corner fireplace, 2 baths, large lot, full price $69,900.
3. Rancher — 3 or 4 bedrooms, Immaculate shape — Gordon Head, fully fenced, level lot, full price $59,900.
4. Ocean View — Unobstructed view, ocean is less than 250' away, executive home, 3 yrs. old, 4 bedrooms, sep. dining room, finished basement, double garage, office with private entrance, full price $99,900.
5. Character Home — Open beamed ceilings, 3 or 4 bedrooms, full basement, 51x140' lot with fruit trees, formal dining room, etc. Make an offer.

For information and viewing on the above 5 listings please call R. W. RHODES 479-9241 or JOT HOME 592-2130 or OFFICE 382-9191.

"Esquimalt Townhouse"
Over 1,450 sq. ft. of finished living area plus partial basement, 3 bedrooms, 1½ baths and only one year old. Asking $51,000. ML. J. G. BAILLIE, 382-9191 or 479-4594.

Fairfield Gem!!
This lovely 1,600 bungalow has to be seen inside to be appreciated, luxurious carpeting, beautiful fireplace in LR, grooved mahogany cupboards in 16x13 DR, dream kitchen with built-in dishwasher, 2 bedrooms plus den, 2 full baths, heated workshop. Asking $69,500. MLS. IRENE VAN, 382-9191 or 384-9191.

Duplex Open Wed. and Thurs., 7-8:30
43-41 South Turner. Up and down duplex, 2 and 1-BR, bsmt., ½ block from Dallas Rd. Terrific value at only $61,500. MANUEL LOPEZ 477-0141 or 384-9150.

Open Thurs., 2-4
6281 Springlea
Off Tanner Road on .55 acre. Rustic seclusion, only 13 years old. 2 or 3 BRs., family and rec. room, post and beam construction, in lovely setting. Only $69,800. MLS. Phone AUDREY GRIMSHAW 477-0141 or 592-2513.

First Time Offered University Area
Excellent location, established area, dead-end street, 3 BRs plus den or study down, LR with FP, DR, electric kitchen with EA, sundeck, rec. room with 2-pce. washroom in bsmt. Built in 1964, fenced near yard. Price only $65,900. Call TED SMYTH 477-0141 or 477-5617.

New Homes $65,500-$82,000
Your choice in beautiful Gordon Head, 3 BRs, main suite. Some still not quite finished. Choose your own carpeting. MLS. Phone AUDREY GRIMSHAW 477-0141 or 592-2513.

Open Wed.-Sat., 2-7
2819 Richmond Rd.
Immediate possession. Immaculate 3-BR home, W-W throughout, large sundeck, self-contained in-law suite, excellent financing. MLS No. 18127. $64,000. PAULINE BROOKES 477-0141 or 592-3242.

Open Fri., 2-4
807-604 Broadway
Off Glanford. $2,000 down payment could make you a proud owner of this family oriented townhouse — ideal facilities for children. Has 3 BRs, 1½ baths, full bsmt and private patio. Full price only $59,900. Phone DARIEN BAIN 477-0141 or 658-1070.

Open Fri., 1:30-4:30
3940 Ansell Rd.
New listing, University area, excellent location. Well maintained 3 BR home, den down, LR with FP, DR, electric kitchen with nook, rumpus room with 2 pce. washroom in bsmt. sundeck, fenced yard. Price $65,900. Call TED SMYTH 477-5617 or 477-0141.

11050 Heather
1¼ acres, modern, 4 BRs (2 in bsmt), huge workshop-garage for hobbyist, few minutes walk to elementary school, corner grocery. $82,500. MLS.

1653 Pembroke
3 BRs, 3-pce. bath up, LR, DR, kitchen, 3-pce. bath on main. Sparkling decor, WW in kitchen too! This is a home of exceptional interior attractiveness! Move in prior to school start-up. Basement, garage. $,9,900. MLS.

1220 Walnut
Hey! Here's six BRs! Lovely modern residence too! Rec room in fully developed bsmt. Lots of room for lots of people. Close to all school levels. $69,900.

To view, to buy, call JOHN RUSSELL on 3 above ads. Nights 592-3248 or days 477-0141.

You Missed Out Before!
But sale collapsed. This buy of the month. Lovely 3 BR home on secluded 60x160 lot in high Quadra. Cozy FP. Only $49,900. SOPHIE HARDER 477-0141 or 382-9903.

Dutch Treat
Builder has reduced the price of this brand new 3 BR home because he has a date in Holland in Sept. This full bsmt home has many good features including built-in dishwasher and located on cul-de-sac. $65,500. MLS No. 18799. A. J. SANDY CRAWFORD 477-0141 or 477-1561.

¾ Acre
Spacious 3 BR ranch style home. Family size kitchen, FP, bsmt, garage, etc. Park-like property on quiet crescent, yet close to all shopping. MLS. $74,900. BILL BROOKS 478-3197 or 477-0141.

Canada Permanent Trust Company

250 HOUSES FOR SALE

Castle Properties Ltd.

FAIRFIELD
Move right in to this extra special cnaracter home with easy care lot just steps from the sea. Formal DR, LR with king size FP 3 or 4 BRs. All updated services, 10½ per cent mortgage. Phone your favorite realtor. MLS 18453 or call Hazel Campbell, 386-6164 or 592-0632.

IN-LAW SUITE
Large family room (1,380 sq. ft.) on 66x100 lot. Main floor has 18x14 Sunken living room with fireplace, three good size bedrooms, 3 pce and 4-pce. baths. Downstairs extra bedroom and large recreation room and FULL BACHELOR SUITE. Custom built and absolutely immaculate, inside and outside. New listing at $79,900. Ben Greig, 598-3105 or 386-6164.

SIDNEY
This 3 bedroom home is not a handyman's special, it has been renovated inside and out, all services updated, priced for a quick sale at $47,900. M.L.S. No. 17965 for more info quickly call Rick O'Kane. Bus. 386-6164, Res. 386-6257.

SIDNEY EXECUTIVE
The large rec room has a built in bar, a fireplace and a floor you can dance on. (and that is by the way). There are three lovely bedrooms on the main floor, a large living room also with a fireplace. Three bathrooms and an extra bedroom downstairs. The extensive covered sundeck is over a double carport. A modern kitchen with a large eating area. Vendor has purchased, so take a quick look at this one. Asking only $84,900. Irene Dalziel 477-6380 or 386-6164.

SOUTH OAK BAY
5x5 duplex in this choice area. Live in one side and let the rent pay your mortgage. Well landscaped lot. Full bsmt. Each side has 2 BRs, LR with FP and oak floors. Sep. DR. One has 3rd BR and rec. rm. in basement. Drive-under garage. New MLS. To view call Hazel Campbell, 386-6164 or 592-0632 anytime.

GORGE—$49,900
A truly secluded gardeners delight, this cozy 2 bedroom home offers excellent accommodation for newly-weds or retireds. Covered sundeck off the modern kitchen for Mom and a separate 360 sq. ft. workshop for Dad, with a separate guest room. For more details on this picturesque property, call Tom Raig or Irene Dalziel at Castle Properties, 386-6164 or 385-1606. MLS.

IMMACULATE $53,900
This lovely home has much to offer, like new hardwood floors, living room with fireplace, 2 large bedrooms, kitchen and eating area, Full basement has rec. room with bar. Situated on a large lovely lot. MLS. For more info call Rick O'Kane, Bus. 386-6164, Res. 386-6257.

OAK BAY 687 ISLAND RD.
Nicely decorated 2-bedrm home on corner of Central Ave. Big living room with built-in china cabinet. Workshop and laudry area in full-height bsmt. Carport. Existing 1st mtge. available. For viewing call Ole Knudsen 598-2461 or 386-6164.

CORDOVA BAY
Super no-step retiement rancher close to the sea. Well landscaped yard with natural pond where a family of wild ducks makes it home. Quality thru-out this 2 BR plus den with warm LR and DR and view of the water. Immaculate and tastefully decorated inside and out. New shake roof, loads of parking from quiet cul-de-sac. Exclusive with Hazel Campbell. Call 386-6164 or 592-0632 ANYTIME.

2 BD. and ½ ACRE $39,900
1½ YRS. OLD
Living rm with fireplace, electric heat, 2 sundecks, large carport. Located in beautiful Mill Bay. Call Gerry Finnigan, 386-6164 (24 Hrs.) or Res. 383-4739.

3 BD. — 3 YRS. ½ ACRE—$51,900
With large roughed-in family room, caport ½ basement, 200 AMP SERVICE. LOTS OF PRIVACY in quiet Mill Bay. Call Gerry Finnigan, 386-6164 (24 Hrs.) or Res. 383-4739.

CLOSE TO WOOLCO $45,900
Nicely renovated 2 bdrm, part bsmt. home with separate workshop on well maintained lot. Walking distance to shopping and school, spotless throughout. To view call Lyle Marrington 386-6164 or 385-0302 New MLS.

PANAMA FLATS $62,500
Enjoy the view in the summer and strap on your skates in the winter! Just fresh on the market. This thirteen-year-old home offers great accommodation. Three bedrooms, L-room with fireplace, dining area plus full basement offering room for further development on a well-landscaped lot of shrubs and flowers overlooking Panama Flats on Carey Rd. For viewing please call Bob Kohlruss, 386-6164, 598-7689.

VIEW ROYAL $64,900
A beautifully landscaped yard front and rear enhance this 1600 sq. ft. home built in 1964. The home itself is as immaculate as are the grounds. 2 bedrooms, L room and Dining on the main, plus a full partially developed basement and many delightful extras. To view please call Bob Kohlruss 598-7689 or 386-6164.

GORGE $48,900
3 bedroom full basement solid home in attractive surroundings. Living room with fireplace, drive in garage. MLS. Call Chris Greig 386-6164 or 479-7995.

GLANFORD $63,900
8-month-old 3-bedroom, full basement home on quiet cul-de-sac. Features newly landscaped lot, en suite plumbing and much, much more. New MLS. Call Chris Greig or Bob Kohlruss, 386-6164 or 598-7689 or 479-7995.

IMMEDIATE OCCUPANCY $44,900
This 2-bedroom, fully modern home is located in a very convenient area of Victoria. Situated on a good lot of lawns and garden with separate garage. Vacant and ready to move in to. For viewing please call Lyle Marrington 3-9-0302 or Bob Kohlruss 598-7689 or 386-6164 (24 Hrs.)

T/C TOWN AND COUNTRY REALTY
3579 DOUGLAS STREET
382-7276

UPLANDS
This is a very modern, spacious (3,400 sq. ft.) home on one floor, designed and decorated to be very bright and warm and pleasant. Besides the entertainment-sized living and dining room there is a large 400 sq. ft. sunken recreation room with fireplace and large patio off. 3 extra large bdrms. (master with full bathroom), den, utility, sewing and 2 other bathrooms. The kitchen is very spacious with room for any size appliances. Full breakfast dining space. All this on a secluded half-acre on bus line and close to private beach. Possession can be arranged to suit any plans up to 6 months. Clear Title $149,000. Call Allan Kienman, 382-7276.

GORDON HEAD
Drive by 1834 Chimo Place. Quality built, 3-bedroom, den, full basement and you can move in at once. Built to sell at $67,900. Let's hear your offer. We can finance

250 HOUSES FOR SALE

National Trust
SINCE 1898

OPEN HOUSE
1030
JOAN CRESCENT
(OFF ROCKLAND)
FRI., 6:00-8:00 P.M.
SAT., 1:30-4:30
$124,750

Architect designed 12 yr. old home of approx. 2800 sq. ft. of living area. Perfect for the professional man and family who want quality and well-planned spaciousness on minimal care lot, in great location, close to everything.

There is great flexibility here—even separate "in-law" suite if you so desire, plus a lovely, heated, filtered swimming pool.

It is impossible to assess this house from the street. You must see it inside.

MRS. BAXTER
DAYS: 479-7161 EVENINGS: 388-5451

IDEAL STARTER
QUIET AREA
ONLY $49,900

Just listed this attractive, older, three bedroom home in the high Gorge area. Secluded lot, living room with wall to wall carpet. Modern kitchen with dishwasher and adjoining dining area. Four-piece bath. Sun room or observatory. Most areas carpeted. Laundry room plus area for freezer. MLS 19026. To view, phone:

DON CLARK
Res. 592-6651 Off. 479-7161

REYNOLDS PARK
½ ACRE - $89,900

Here is a property you must see. Well cared for family home — living-dining room, 4 beds.+ family room, 1½ baths. Eating area in Kit. Laundry room; sundeck. PLUS separate house; presently rented. PLUS large workshop — garage 40'x25' wired 220. A must see! MLS 16093.

GLADYS MILLER
595-2961 BUS. RES. 598-7936

REYNOLDS PARK
ONLY $56,900!

Just listed! You'll love this immaculate 2-bedroom stucco home. Located on quiet cul-de-sac in the Lakehill area, it offers spacious living room with granite fireplace and shag wall-to-wall carpeting, good size dinette, bright modern kitchen and 4-pce. bath. There is a full 7' basement with drive-in garage. Lovely, very private back-yard. MLS 18971. Call today!

RUDY ROST
595-2961 BUS RES 658-5490

YESTERDAY'S
CHARM

Is featured in this solid, four bedroom, two storey home in South Oak Bay. Greet your friends in the 6x12 foyer and entertain them in either the large den or living room. Both have a fireplace. Large 12x15 dining room has built-in cabinet. Full basement. Deep 180 foot lot. Owner has purchased so try your offer on $71,900. Exc.

R. O. (BOB) HUGHES
595-2961 BUS RES. 592-2128

PRIVATE
OFF SHELBOURNE

Modern 2-bedroom bungalow situated on a fully fenced, hedged, nicely landscaped lot on a no-through street. Convenient to transportation, shopping golf, etc. Less than 20 yrs. old and with a low interest assumable mortgage. Reasonably priced at only $48,900. ML. 18570. For details call:

STAN JAMES
595-2961 BUS. RES. 592-3740

WOOD IS WARM

That is why you will appreciate this new Brentwood home with an all-wood exterior and a ground level foyered entrance. Carpeted stairs lead up to the main level consisting of a bright living room with floor-to-ceiling fireplace, dining room with sundeck off, kitchen, with eating area. 3 bedrooms, master ensuite and 4 pce. bath. Basement contains laundry area plus roughed-in plumbing and fireplace, rec. room, etc. Arrange to see ML 18028 at only $63,900 by contacting:

STAN JAMES
595-2961 BUS. RES. 592-3740

MUST BE SOLD
THIS WEEK
GORDON HEAD
$67,500

Where can you find a quality built home today for this price! 2 yrs. old; on a nice cul-de-sac, 3 beds, wrap around sundeck, rec room with fireplace, closed in carport, extra parking, nicely landscaped. Owners have purchased and need a quick sale. Listed exclusively with:

GLADYS MILLER
595-2961 BUS RES 598-7936

david burr LTD.
655 FORT ST. 384-9335

OPEN HOUSE
1750 Ash Rd.
Saturday 2:30 to 4:30
REDUCED

Don't miss viewing this modern family home in Gordon Head. Three bedrooms — Sunny living room with corner fireplace — guest size dining room. Wall to wall throughout. Full basement with rec. room. Large sundeck. Large easy care lot. Handy to schools, shops and bus. The many other features of this fine home must be seen to be appreciated. Let me show them to you. (17643).

$79,900
W. E. (WIL) WILSON
384-9335 477-4328

OWNER TRANSFERRED
GLEN LAKE AREA

Lovely 6-year-old family home on a nicely landscaped lot, 4 bedrooms, 1½ bathrooms, 3rd bathroom roughed-in, rec room with Franklin fireplace and 2 extra unfinished rooms in the full high basement. Early possession. For more information call (MLS 18627)

$61,900
DON OR MADGE ROBBINS
384-9335 or 384-9072

CONTRACTORS
DEVELOPERS
BRAEFOOT AREA

Fronting 2 streets in secluded and treed area, lot measured 77.5x263.7. 2 bedroom cottage fronting one road. Subdivision approved for 2 lots. Opportunity to build one or two better quality homes.

$75,000
MADGE or DON ROBBINS
384-9335 or 384-9072

NORTH OAK BAY

This well maintained bungalow on Hampshire Road, is in excellent condition. Living room with fireplace, wall-to-wall carpet. Dining room or family room. Good size kitchen with eating area. Two bedrooms and 4-piece bathroom, full basement, very nice private back-yard.

$53,000
RON McCONNAN
598-7625 384-9335

250 HOUSES FOR SALE

BICO

BOORMAN INVESTMENT CO. LTD. — 386-7521

SUPERB NEW TUDOR
OPEN SAT. 1:30-4:30
1737 LANDS END ROAD

4661 sq. ft. — plus 14 rooms — 29.6x20 living room—fantastic kitchen including every modern appliance — massive rock fireplace in beamed den, stone fireplace and wet bar in family room, white brick fireplace in master bedroom, 4 bedrooms, 4 baths. too many extras that must be seen to be appreciated. Thermopane throughout. $225,000.
386-7521 PHIL SIMPSON 595-1863

OPEN FRI. and SAT.
1:30 - 4:30
9568 EPCO DRIVE

A well maintained, 5-year-old, 4-BR home with full basement and extra room plus garage under. All cash offers to $55,000. Exclusive with TED KAY by appointment with tenant, 386-7521, anytime.

OPEN HOUSE
528 LAMPSON ST.
ESQUIMALT
FRI. and SAT. 1:30-4:30

One of those big, solid older homes. 9 rooms. All large 4 or 5 bedrooms. About 1200 square feet on main floor: entrance hall, dining room, living room, den with fireplace, kitchen and pantry, laundry room, bathroom. Upstairs: 4 bedrooms and bathroom. Full basement: roughed-in suite, extra rooms and drive-in garage, and storage-work areas. Level lot. Zoned duplex. $68,900. MLS. Call:

JOHN HOLMS at 386-7521

FAIRFIELD
3 BEDROOMS
2 BATHROOMS

Charming English cottage style bungalow with leaded bay window and rolled gable roof on beautifully landscaped corner lot with several big trees within easy walking distance of downtown Victoria and the sea. Bus at door. School 3 blocks. Separate DR, 22 ft. RR. Big bright ldy off 11x12 Kitchen. Full bsmt. Spare room. Garage. Immediate possession. $71,900. (MLS)
386-7521 JOHN PLATT 383-2700

GORGE WATERFRONT

Only a block away from fully renovated duplex with a three bedroom suite on the main floor and a one bedroom with sun porch up. Wall-to-Wall carpets, new old brick fireplace, bay window, full high basement, corner lot. I could go on and on, but why don't you have a look for yourself. Priced at $62,900. with flexible financing, this is top value on todays market.

PETER DUECK or
MIKE WESTON
656-6060 386-7521 598-3955

MUCH MORE
THAN A GRASS SHACK
HIGHLANDS

Charming 2-bedroom country home. Fir and fruit trees. Very pleasant interior with charm. Electric heat. Lot 100x100. $43,500. MLS. Call:

JOHN HOLMES at 386-7521

LAKEFRONT
OVER 14 ACRES
SMITHERS

More than 850 feet lakefront. Gentle slope up from lake. Second growth trees. Little or no rock. Ideal recreation area. $24,500. MLS. Call:

JOHN HOLMS at 386-7521

CORDOVA BAY
SEA GLIMPSES

Attractive 2-bedroom home. Nice large lot. $47,900. Kitchen, bathroom, laundry area updated. Lot 65x132. Fruit trees. Outbuilding, greenhouse. Lots of garden space. Only 2 blocks to beach access. Call:

JOHN HOLMES at 386-7521

FAMILY
VIEWS
CENTRAL SAANICH

Quick possession. An appealing home on lot 80x150. 3 bedrooms on main floor. Fireplace in living room. Good-sized dining area. Large sundeck. Hardwood floors. Full basement with family room. Fenced back garden. Room for cars, boat and trailer. Only 1 block to elementary school. $67,500. MLS. Call:

JOHN HOLMES at 386-7521

GOOD ACCOMMODATION

For the family, who likes well maintained 3 bedroom, basement home. Only 3 blks from Vic High School. Owner bought, for quick sale REDUCED PRICE FROM $53,000 to $49,900 and any reasonable offer will be accepted. MLS 18084.

OLGA ZACHARY
386-7521 592-2265

OWNER TRANSFERRED
REDUCED TO $62,900

This is a 4 bedroom, 2 bath beauty, only 3 years old in a convenient Saanich location. An excellent family home, with rec. room in full basement and a lge. fenced corner lot. Already an excellent value, anxious owner will consider all offers. Possession may be immediate. Call now:

PETER DUECK or
MIKE WESTON 386-7521

1111 Government St.

NEWSTEAD REALTY LTD.
1637 FORT ST.
3200 QUADRA ST.

OPEN
WED. & THURS. 3-6
3811 BLENKINSOP

2,200 sq. ft. of spotless home. 4 bedrooms, 2½ bathrooms. Numerous extras. Parklike setting. Make an offer on asking price of $84,900. For details call

RAY SUTTON
598-5166 652-3586

ONLY ONCE

In a life time is a home with these deluxe features made available: privacy; space (4,200 sq. ft.); country living (over half acre); impressive (you will be impressed by the delightful character and condition and setting of this home). The price is in my opinion good value at $139,500. If this is your life style call now

BRUCE HUTCHINSON
598-5166 479-8429

$59,500
Millstream
OPEN HOUSE

1:00 to 4:00 p.m. weekdays
This is a brand new quality built Hucker Home with 3 bedrooms, 1½ bathrooms, w-w carpet, spacious living room, dining room comb., full basement, carport and sundeck.
2704 Rainville Rd. off Hoffman Ave. and Millstream Rd.
HUGO HUCKER CONST.
382-9212 9 a.m.-4 p.m.

OPEN SAT. 1-4 P.M. "$54,900 3 bedroom modern home, large garden lot at 3130 Somerset. Phone owner 384-9424 anytime to view.

250 HOUSES FOR SALE

JACK MEARS
OAK BAY REALTY LTD.
"The Professional People"

2194 OAK BAY 598-3321
3618 SHELBOURNE 598-3344

OPEN HOUSE
1551 OAKCREST
TUES.-SAT. 1:30 to 4:00

Drive through and admire this beautiful area that is so close to town, then drop in and inspect. 3-4 bedrooms, large family room, 2 fireplaces, 2 bathrooms, and much, much more. Asking $64,900. for further information call: PHYLLIS COUTTS or BETTY McFARLAND at 598-3344.

OPEN HOUSE
4715 TREETOPS
SAT. 1:30 to 4:00
$115,600

Extras too numerous to list, from the "wishing well incinerator" and beautiful grounds to the Mansard roof, you will have quality and beauty. 3 bedrooms, 3 bathrooms and a fully developed basement for living and entertaining pleasure. See you there Sat. Exclusive. Realtors welcome. PHYLLIS COUTTS in attendance or BETTY McFARLAND for further information. Please call: 598-3344.

OPEN HOUSE
702 LAMPSON
SAT. 2:00 to 4:00

Fine Esquimalt family home. 2, 3 or 4 bedrooms. Developed, full basement. Nicely landscaped corner lot. Asking $65,900. Please call: DENNIS BERRY at 598-3344.

OPEN HOUSE
1620 BURTON
SAT. 2:00 to 4:00
$52,900

A $2,000 price reduction makes this family home a good buy on today's market. 3 bedrooms, new roof and wiring, full high basement, and a 60x120 ft. lot with many fruit trees. Get settled before school starts in this convenient area. MLS. BARBARA BOLLI at 598-3344 or 595-0688.

OPEN HOUSE
SATURDAY, AUGUST 14, 1:00-4:00
1597 Dufour
$105,000.00

Exciting new executive home on Whiffin Spit. Spacious 3-bedroom family accommodation on a full acre waterfront lot, ideal for the professional family. Plenty of space for a tennis court, swimming pool and boat moorage. For prior viewing please call:

LEANORE JACKSON 598-3321

OPEN HOUSE
SATURDAY 1:00-4:00 p.m.
1814 BELMONT STREET
TRY TO BEAT THIS ONE!!

In a lovely quiet area, immaculate and solid throughout on lovely grounds. Near schools, bus stops, park and tennis courts. The main floor offers over 1000 square feet of gleaming Oak Floors, bright dining room plus kitchen nook. Spacious living room with feature fireplace, 2 large bedrooms, 4-piece bathroom as an added bonus. Top quality rugs and curtains included as well as frost-free fridge and modern stove. The ground floor offers a fully furnished in-law suite with a separate no-step entrance and its own thermostat and meter. Fridge and stove included and a cute 3-piece bathroom. Everything in absolutely spotless condition — also a drive-in garage, utility room with new speed queen washer and loads of storage space. New roof, up-dated wiring and plumbing, and fastidious finishing throughout. These features and others that you'll see add up to the ideal in convenient living with no cost to you in the projected future. Priced to sell quickly. $63,500.000. See you on Saturday or call me for a prior viewing. Either way, be sure to circle this adt MLS 18646.

JACK PETRIE 598-3321.

FOR A YOUNG FAMILY
IT IS EMPTY

For the children and pets a really lovely large two-level lot with beautiful trees. There are flower beds, shrubs and gorgeous roses. This home is attractive, in a prime area. It has 3 bedrooms, full basement, recreation room, and workshop, 2 garages and lots of paved parking. This is a real family home on a dead end street with a fine school close by taking kindergarten to grade 7. Do let me show you this fine home for a young family. MLS. $63,500. URSULA E. S. LA LONDE at 598-3344.

SPORTS MINDED!!

Lovely 3-bedroom home across from golf course, one block from Gorge waterfront and park, tennis courts and swimming beach. Nicely landscaped fenced yard with greenhouse. Attractive feature wall and fireplace in living-dining room. Rented suite in basement. $64,500. MLS 18775. To view please call: RUTH DAVIES at 598-3344.

LIFE WITH FATHER

Will be easier in this ideal family home consisting of 3 bdrms. on main plus 1 down. Three bathrooms, 4-pce., 3-pce. and 2-pce. Shake roof large beautifully landscaped lot, partly covered sundeck, with sunny southern exposure, and a view of Mt. Baker. Attractive living rm., dining rm. features unusual wood wall, eating area in kitchen, family room, games room, double carport. All you have to do is place your furniture in this outstanding Gordon Head home priced at $89,500. To view please call: MARJ NAPPER at 598-3344. MLS.

375' LAKEFRONTAGE
CHARACTER COTTAGE

On beautiful Glen Lake. A most secluded property, tall firs with pathways. Private right of way access to assure seclusion. Present owner of ten years has bought business operation. Never wanted to sell. Will accept mortgages as part payment. Asking $79,900. Call: FRANK WILLS at 598-3344.

BEAUTIFUL TUDOR STYLE
4 BEDROOMS — $122,0000

A distinctive home in Broadmead. What a beautiful restful area. Seven years old. Custom built, tastefully finished. 2½ bathrooms, 2 fireplaces, utility room, dishwasher, 2-car garage with workshop. Wall to wall everywhere. Kitchen with oven and range built-in adjacent to family room. Will trade for small apartment block. MLS. FRANK WILLS at 598-3344.

SUPERB SEAVIEW
$150,000.00

A beautiful home located on a half-acre of land overlooking the straits, only three years old, large rooms, very modern kitchen living room and family room, both have fireplaces, three bedrooms and two bathrooms, the inside must be seen to be appreciated. For information please call:

BILL MOHR 598-6716
HAROLD WHILEY 592-2798
Office 598-3321

METCHOSIN MINI-FARM

Two acres of fenced and cleared land with an excellent three-bedroom home on Happy Valley Road South. The finished bsmt. has five rooms and separate entrance. There is a small barn, chicken coop, feed shed and irrigation pond. MLS 18875. Price $67,000.00
To view call:
PAT STYLES 598-3321.

CONDOMINIUM
$33,500.00
UNIVERSITY

An excellent opportunity to get settled before the next semester spacious rooms.
—one bedroom — underground parking
—fully carpeted — next to Racquet Club
—private balcony — party room
—sauna room — whirlpool
Ready for occupancy Aug. 15. For information please call:
HAROLD WHILEY 592-2798
BILL MOHR 598-6716
Office 598-3321

250 HOUSES FOR SALE

JACK MEARS
OAK BAY REALTY LTD.
"The Professional People"

2194 OAK BAY 598-3321
3618 SHELBOURNE 598-3344

ESQUIMALT

Come see and view this delightful 3 bedroom home with 1700 sq. ft. of main floor living space. Attractive living room with fireplace, dining room which allows room for good size table, kitchen has all modern features with breakfast nook. Off the kitchen is an extra large family room with hardwood floor. Downstairs is full high basement, is a one-bedroom suite with fireplace in living room and stove and fridge included in kitchen with eating area. Home is situated on good sized lot, all landscaped and lovely rear yard. Asking price of $96,500. For early viewing please call:

HAROLD WHILEY at 592-2798
BILL MOHR at 598-6716
Office 598-3321

OAK BAY SOUTH

Secluded location near seafront. Spacious older home retaining much of its original charm, main floor has elegant living and dining rooms, den, big kitchen and 2-pce. bath. Three very spacious bedrooms upstairs with sunporch and 3-pce. bath. Full high basement with fourth bedroom, back lane provides access to parking for boat or camper. $69,900.000. To View call: BILL RICHARDS at 598-3321 or 595-6219.

ROCKLAND AREA
TWO-STOREY TRADITIONAL

A very gracious home in a most desirable area. Three bedrooms and four-piece bathroom upstairs plus good closet space. Main floor has living room with fireplace, large dining room, attractive kitchen with eating area, den with fireplace. All carpeted and located on nice lot. Extra room in basement. Asking price of $91,900. Please call:

HAROLD WHILEY 592-2798
BILL MOHR 598-6716
Office 598-3321

For information or early showing.

FOR SALE
Royal Trust
3400 DOUGLAS ST.
384-8001

OPEN HOUSES

THURS and FRI.
7-9 P.M.
1207 CARLISLE
$42,900

Almost the value of the land — zoned duplex, Esquimalt. Over 1,000 sq. ft. tastefully decorated, beautifully broadloomed, 2 BR, DR. Cozy retirement or starter, close to shopping or bus. Sure is comfy, come and see for yourself. By appt. anytime. SHIRLEY MEYER 384-8001 or Res. 478-5268.

1016 WESTPORT
THURS, FRI. and SAT. 1-4 P.M.

Excellent accommodation in this charming 4 or 5-bedroom home — 1,264 sq. ft. on the main with partial development in the full basement. 2 fireplaces. Ensuite plumbing plus main bath. Extra parking at rear. Asking $75,900. MLS 18480. (Cordova Bay Road to Maxine to Westport.) MERYLE HAYS 384-8001 or Res. 658-5563.

THURS. FRI. and SAT.
1:30 - 4 P.M.
417 TRANSIT ROAD

Magnificently built executive type home with fantastic sea views. Two bedrooms on main, lovely living room with fireplace, separate spacious dining room. 2 bathrooms, two fireplaces and excellent landscaping. See for yourself. Full price $125,000.
WALLY MILLIGAN
384-8001 or Res. 477-5144

FRI. 1:30 to 3:30
3972 TUDOR RD.
IN TEN MILE POINT

Away from clutter and confusion rests this executive 2-level immaculate 3-bedroom plus den home in treed ¾ acre setting. Attractive inside and out. Make an offer on the price of $119,500 ML.
JEANNIE DEWHURST
384-8001 or Res. 477-6040

RETIREMENT OR STARTER
BEAUTIFUL BRENTWOOD
NEW LISTING (MLS)
$58,900

Nearly new — 2 bedrooms, full high basement, large lot, 2 fireplaces. Close to school, marina, shops and on a quiet dead-end street. Must sell quickly. Phone
CONNIE REYNOLDS
384-8001 or Res. 477-8914

BROWN BROS. on LANSHARD
"People Helping People"

OPEN HOUSE
In Willows
2732 Thompson Ave.
Thurs. Aug. 12th
2:00 to 4:00
6:00 to 8:00

NOW IS YOUR OPPORTUNITY TO MOVE RIGHT INTO THIS COMFORTABLE 3 BDRM. HOME IN MOST SOUGHT AFTER RESIDENTIAL AREA OF GREATER VICTORIA, CLOSE TO BUS, SHOPPING AND SCHOOLS AS WELL AS WILLOWS BEACH. THE EXTRAS INCLUDE A BASEMENT ROOM, EITHER A DEN OR BDRM. WITH 2-PCE. ENSUITE, A SMALL ROOM ON THE MAIN FLOOR FOR MUM AND A QUIET REAR YARD WITH FRUIT TREES AND LANE. OFFERS INVITE AT $62,500.

FOR $52,000

YOU CAN PURCHASE A 2-BDRM. BUNGALOW IN PRIME CORDOVA BAY AREA ON A QUIET STREET. THE LARGE LOT IS WELL TREED AND IS APPROXIMATELY 18,000 SQ. FT. MLS 18535.
JIM McNAUGHT
592-0265 or 385-8771 (anytime)

RITHET'S
for
Real Estate
Insurance
Appraisals
714 FORT
382-4251

OPEN HOUSE
920 NICHOLSON
Fri.-Sat.,
1:30-4:30

Do you judge a book by its cover? I'm sure most of us do not. Then you should see the interior of this discriminating home high on Xmas hill and only 5 minutes drive to downtown area. Excellent home of 2,400 sq. ft. for the executive. Top quality broadloom. Top quality materials. Top quality location. Price $145,000. MLS 18812.
R. JOHNSON W. MICHAELS
592-3573 382-4151 477-488

250 HOUSES FOR SALE

Century 21
REAL ESTATE
PRINCIPAL PROPERTIES
4088 SHELBOURNE
477-9514

SIDNEY $54,900
ONLY 3 YRS. OLD

3 Bdrm. full basement home. Cathedral entrance, old brick fireplace, sundeck off dining room. Needs some tender loving care and finishing in basement, but man, what a bargain.
Phone CLARE PALMER, 656-6827, Or JEAN LAMBERT 656-3426.

SIDNEY
9525
GREENGLADE
(Off Weiler)

Wednesday 1-5, Thursday 7-9, and Friday 7-9.
1,300 sq. ft. of quality. A must see! Owner has accepted position in Vancouver. Price reduced to $61,900. for quick sale. Phone MARGUERITE HOBBS. 477-9514 or 592-0022.

OPEN HOUSE
Sat. 1:30-4:30

10309 Pollard — Off Pitercy (Ardwell, Bowerbank) Sidney — a good buy! On quiet cul-de-sac. — Three bedrooms plus — old brick f-place. Sunny Kitchen — sundeck of D.R. Drop by to see this bargain, or phone CLARE PALMER 656-6827 or JEAN LAMBERT 656-3426 to view. Asking $54,900. MLS 18436.

COLWOOD
MUST SEE

515 Carindale beauty of super portuguese stonework. Absolutely the most immaculate home I've seen. 4 bdrm. 2 baths, lovely yard. $64,000. ROSS or MARION 477-9514, 652-2736.

COUNTRY HOME
2 Acres — $84,000

Owner is transferred and must sell this quality built split level, in an area of expensive homes in Metchosin. Corner lot offers privacy and has been left in its natural state for easy care. Foyer, living room 18x14 with fireplace, dining rm, well designed kit. with eating area overlooking family rm. Utility rm. 2-pce. bath, 3 bdrms. and 2 baths up. Den or sewing rm. off foyer. Carport, garage or workshop and animal shelter. Quick possession. MLS 17180
388-4271 Shirley Wilde 478-2459
388-4271 Ruth Lukaitis 477-5306

REYNOLD'S RD.
2 BEDROOMS

Situated high on large lot (60x256) easily maintained. This charming well cared for home offers a cozy living room with f-place, dining area off large kitchen. Well to wall thru-out. Drive in garage. Asking $61,000. OFFERS INVITED

$79,500
OFFERS INVITED

on this 2½ yr. old Gordon Head home, approx. 1260 sq. ft. on main 3 bedrooms, 1½ baths, living room with fireplace, sep. dining room, large foyer entrance, fully fenced rear yard, carport on an easy care lot. Full bsmt. with developmen roughed in.

OAK BAY

Gracious 2 storey home — 4 bedrms — 2 bathrooms. Lovely big liv-room with beamed ceiling. Spacious kitchen. CLOSE TO ALL GRADES OF SCHOOLS.

ASKING $87,500
PRESENT ALL
OFFERS

SOUTH OAK BAY
CLOSE TO OCEAN

Immac. family home on large secluded lot (64x226). Great for avid gardener. Living room with fireplace, sep. din-room, 2 bedrms and den. Fully developed basement, ideal for guests.

ASKING $87,000,
BUT VENDORS
ANXIOUS AND
WILL LOOK AT
ALL OFFERS

JACK SWANSTON
592-6338
ROSELLE JACKSON
598-1093

J. H. WHITTOME and CO. LTD.

Century 21
REAL ESTATE
J. D. BOSDET LTD.
120 - 727 JOHNSON 386-3128

OPEN HOUSE
FRIDAY 2-4 P.M.
853 SWAN STREET

Close to town, quiet street overlooking Swan Lake. 2 bedrooms, cabinet kitchen, in-line living and dining room. Laundry room, sundeck. Fantastic vegetable garden. Vendor must re-locate. MLS 1888. Asking $54,500.

OPEN HOUSE
THURS. 2-4 P.M.
No. 21 - 4058 CORNERS PL.
Possession Sept. 1st. Family living 3-bedroom townhouse, 1½ bathrooms, quality WW carpets. Private patio. Loads of storage. MLS 172717. Make an offer on 47,900.

Call: Alice Moore, 592-4529
Ed Kraft 652-3676

Close To Schools
$56,900

3-bedroom, full basement stucco home. Living room with fireplace, W-W. Dining room with adjoining sundeck. Bright kitchen with eating area. MLS 17083.

AUDREY CROTHERS
386-3128 477-6682

BUILDERS

Gorge-Burnside. Here's a good opportunity to duplex, two very good cider homes and create a vacant lot (50x116) for your new house (duplex possible). Price for two existing houses and lot $123,000. For appointments to view call: Al Trelford 386-3128 (24 hrs.) MLS19036 - 7

BRENTWOOD BAY
$63,500

Very attractive new home in a small quiet subdivision in Brentwood. 3 bedrooms, full basement, wrap around sundeck. Very good construction with high quality cabinets and carpeting. Full underground services. MLS 18575. Ed Kraft 386-3128 (24 hrs.) 652-3676 (Res.)

BY OWNER

Custom built home, on quiet cul-de-sac, private yard, separate dining room, living room with fireplace, 3 bedrooms, self-contained basement suite, close to university shopping and transit. $72,900. Call 592-4625. Principals only.

FOR SALE OR TRADE

Well-built house on 3 lots, attractive garden, built-in vacuum system, separate dining room, hot water heating, $55,000. Or will trade for house in Victoria. Phone 592-2908 or call collect 562-2219.

NAME YOUR PRICE, OPEN house Fri., Aug. 13, 1-7 p.m. 868 Brock Ave., near new deluxe 2 bedroom duplex over 1,000 square feet, lot 81x250, Langford area, 478-4454.

250 HOUSES FOR SALE

WHITTOME'S
1111 BLANSHARD 388-4271

SOUTH OAK BAY
2464 HAZEL ST.
$71,900

Finally! That hard to find, modern home. Yes, just 8 yrs old. No worry about old plumbing or electric wiring. Secluded easily cared for lot, 2 bedrooms on main floor. Large living room looking out to back garden. Galley kitchen with dining area. If you need more floor area the ground level is ready to be developed.
388-4271 JOE MANTON 382-5211

PEACE
CONTENTMENT
HAPPINESS

ARE ALL HERE IN THIS HOME. 2 BEDROOMS, NICE SIZED LIVING ROOM 13x16 WITH FIREPLACE, ROSES, SHRUBS, TREES AND GARDEN
VIEW BY APPOINTMENT ONLY
382-3866 KEITH BRAID 388-4271
382-5211 JOE MANTON 388-4271

UNBEATABLE

221 Goldfinch — $68,000
This has to be the best buy on the market. Seaviews, near beach, redecorated. 3 or 4 bedrms, 2 baths, 2 fireplaces, thru hall plan with sep. dining rm. Solid construction. Vacant. Hurry on this one.
388-4271 Shirley Wilde 478-2459
388-4271 Ruth Lukaitis 477-5306

NEW
2 BEDROOMS

In Gordon Head, with 1,280 sq. ft. on main floor, plus full, high easy-to-develop basement with roughed-in fireplace and plumbing. Floor-to-ceiling slate fireplace on main floor separating living-room from stairway. Extra large rooms, including 16 ft. long master bedroom. To view call GEORGE WALL 386-2955 or 477-0548. Trades, guarantee, or bridge financing available.

GORDON HEAD
NEW HOME

Just what you have been looking for! 2-bedroom new home with larger rooms. Extra size all over. Lovely feature rock wall fireplace. Good size dining room, dream kitchen for the lady of the house. 2 bathrooms plus full size basement for further expansion. Trades considered. Price $66,900. GEORGE PARSONS 386-2955 or 598-3847.

6 YEARS OLD
$56,900

A new listing at a VERY REALISTIC price, located in the popular Colwood-Langford area. Well kept, 3-bedroom home with L-shaped dining-living room with fireplace and feature wall. Kitchen with eating area. LARGE L-shaped rumpus room presently being worked on. Sundeck over carport. Beautifully landscaped lot. At this price you better see it quickly. Trades considered. GEORGE WALL, 386-2955 or 477-0548. MLS 18549.

REDUCED
MUST SELL!

Close-in, 2 BR home in lovely condition. Immediate possession can be arranged. Extra BR in lower area, plus rec. room. Kitchen features built-in range and new Kitchen-Aid dishwasher. Good lot for gardner. MLS Only $55,500. GEORGE PARSONS 386-2955 or 598-3847.

IMMEDIATE
POSSESSION

Priced to sell, this 2 BR, full bsmt. home is a real beauty. Don't miss this opportunity at $52,500. LEIGHTON NOBLE 386-2955 or 658-8968.

FAIRFIELD
NEW M.L.S.

We seriously doubt if you can find any flaws in this 3 BR (one down) lovely home in quiet area near Govt. House. Everything up-dated in the last 1½ yrs. Only $55,900. LEIGHTON NOBLE 386-2955 or 658-8968.

LOW-DOWN

2 BR, full basement home in Gorge area. LR with fireplace. Separate garage, super lot. Fully fenced with fruit trees, shrubs, etc. 3rd BR in basement, workshop area. Full price $47,500. Call quickly to compare and buy. PETER SYKES 386-2955 or 382-3216 or LEIGHTON NOBLE 386-2955 or 658-8968. MLS 18774.

PARADISE

That is 564 Paradise — Lovely 2 BR home with separate dining area. Make an offer. Quickly call LARRY QUAGLIOTTI 386-2955 or 479-6609.

Byron Price
and Associates Ltd.
804 BROUGHTON ST. 385-2458

OPEN HOUSE
Fri., 6:30-8 p.m.
Sat., 2-4 p.m.
486 Newport
Near the Sea

LIVE THE GOOD LIFE! by Victoria GOLF CLUB — close to OAK BAY MARINA — near the SEA. ENJOY LIVING in your NEW contemporary residence of over 2300 sq. ft. finished plus a full daylight basement. Step into your very LARGE FOYER to the SUNKEN living room with floor-to-ceiling fireplace — separate DINING room — luxurious carpeting — DELUXE kitchen with GARBURATOR and the BEST of WALNUT cabinets — EXQUISITE DEN or family room with FIREPLACE and EBONY panelling — 3 bedrooms — MASTER is SENSATIONAL with private dressing room — large bathroom — even a PRIVATE PATIO — SPIRAL stairway to another SEAVIEW room — basement can be developed with R-I Rec. Room with 3rd fireplace and 3rd bathroom — BILLIARD room or bedroom, 2 car garage — 3 PATIOS — large landscaped lot — $139,000 — MLS 17512. If your way of LIFE is the GOOD WAY of LIFE — DO drop in — YOUR hostesses: Kay Davies and Gladyce McLure 385-2458.

A REAL ZINGER
$41,000

This lovely stucco bungalow with basement features a large living room with fireplace — big bedroom and kitchen with eating area — landscaped lot 50x133. Freshly decorated and ready to move in. Won't last — see this now! Kay Davies or Gladyce McLure 385-2458.

RETIREMENT HOME

Ideal two-bedroom home in spotless condition — like new. Larger than average lot. A good buy. Low taxes. About 8 miles from town, $45,000. Don Bacon, 385-2458.

WILLS and WONDERLY REALTY LTD.
1318 Esquimalt Rd. 384-0581

CENTRAL SAANICH
6922 SAANICH X ROAD

Sacrifice sale by owner. Extra lot, treed privacy, convenience and economy.

BRENTWOOD BAY
1325 MARCHANT RD.

Price reduced. New super 2300 sq. ft. Lower area "in-law" or what-ever. Owner, 652-3753.

250 HOUSES FOR SALE

Bayshore realty ltd.
388-6424 1006 fort st.

Try This Instead

—1,700 sq. ft. of developed area.
—2½ years old.
—3 bedrooms plus office or 4th bedroom
—1½ bathrooms.
—Family sized kitchen.
—Large living room with fireplace.
—1 Block to Daycare Centre.
—Quiet street, view over city.
—5 minutes to City Hall.
$55,900

Open Daily
11:00 a.m.-1:00 p.m.
1257 Kings Rd.
Barry Bowes
388-6424 (383-1540)

Open House
Wed. and Thurs.
2-4 p.m.
1631 Ross St.

Don't miss this lovely family home in a very pleasant area of Fairfield, just one block from the beach. The main floor features large living room, dining room, two bedrooms, all with quality W-W. Upstairs there are two more bedrooms and very tastefully finished bathroom with laundry facilities. There's room for more development, in high basement. Lovely secluded garden. Asking $77,900. M.L.S.

David Billingham
388-6424

"High Elk Lake"
Open House
Sat., 2-4 p.m.
552 Doyle Road

Horse country; two acres of fenced and cross-fenced cleared level land high up and on the west side of Elk Lake. Two-year-old Tudor style family residence featuring 4 bedrooms, den or office, large family room off kitchen, 2½ bathrooms and accented with burnt sable, wallpaper and panelling and wall-to-wall throughout; over 2400 sq. ft. of finished area. This is a unique opportunity to acquire a practical sized hobby farm in a very popular area. Pastoral country views to Mt. Baker. $119,000.

Brent D. Ewing
388-6424 (658-5661)

Rockland Area
11 Suites

Designed by McLure, this Imposing residence has been converted into eleven of the most tasteful suites I have seen. With an abundance of fireplaces, panelling, patios and leaded windows, every suite offers something different in design and decor. The suites are vacant, so an exciting opportunity here to use the building as a family residence, as a blend of home and suites, or as all suites. The building is situated on ½ acre of beautifully manicured grounds and is offered for sale at $295,000. For appointment to view this magnificent property, please call:

David Billingham
388-6424

Beach Drive
Condominium
Now $48,900

Deluxe 1-bedroom top floor suite in concrete building with seaview, close to Marina and Golf Course. Beautifully decorated. Swirlpool, sauna, workshop and underground parking. This is a rare opportunity, so call now for an appointment to view.

David Billingham
388-6424

Already a Bargain
Reduced $5,000

Some lucky family will get this spacious, immaculate 3 bedroom home below replacement cost. This attractive home in a desirable location on a secluded cul-de-sac has to be one of the best buys in the Victoria area. Close to all school levels as well as St. Margaret's Private School with views of Blenkinsop Valley and Mt. Doug. Vendors transferred to Ontario, so try your offer on the reduced asking price of $74,900. M.L.S.

June Houghton
388-6424 (477-6185)

OAK BAY
Retirement Gem
$52,900

Quality two bedroom bungalow. Living room with R.H. fireplace, extra large kitchen, double sink and equipped with fridge, stove, and lots of cupboards. 4 pce. bath, utility room, wall to wall carpeting. Lovely garden has green house and detached garage.

June Houghton
388-6424 (477-6185)

PACE
Properties Ltd.
1640 Oak Bay Ave. 595-2413

OPEN HOUSE
SAT. 2-4 P.M.
852 OLD ESQUIMALT

Looking for an almost new home for under $50,000? Make sure you see this one. Large living room, in-line dining room, 3 bedrooms and recreation room. An immaculate Strata-title half duplex. Full price, just $49,900. MLS 18767.

FAIRFIELD
$54,900

This 2 bedroom bungalow located in the Gov't House area is perfect for the growing family. Stove, fridge, washer, dryer and some drapes included. Full high basement with some finishing. Vacant and must be sold. TRY YOUR OFFER! MLS 18132.
595-2413 Jerry Downer 383-3865
384-8075 Pager 344.
595-2413 Brian Higgins 592-2978

FAIRFIELD
OPEN 4:00-8:00 p.m.
1108 CHANDLER

Brand new attractive 3 BR, no basement home. Small easy care lot. Come and see it. Smith Dobson Estates Ltd., 384-1424. Vic Smith 595-5446, Jack Dobson 598-8385.

BRENTWOOD

New quality built 2-bedroom home. Many extras included plus 5-year HUDAC warrantee. 1010 Damelart Way, off Hagen Road, $72,500. 652-1673.

H. R. MITCHELL
CONSTRUCTION

BEAUTIFUL ONE-THIRD ACRE property with small cosy 3 bedroom home - McKenzie area, $33,000, phone 477-5242.

250 HOUSES FOR SALE

Realtor
Canada Trust
No. 9-1537 Hillside Ave. 595-5171

SAVE $9,600
OPEN HOUSE — 2267 Alicia
HURS.-FRI. and SAT.
2:00-8:00 P.M.

This home must be sold before Sept. 1st. It's priced $9,600 below comparable property. Vendors

250 HOUSES FOR SALE

Island Homes Ltd.
2504 DOUGLAS
386-7545

## NEW HOUSES BUCKINGHAM PL.
Off Arbordale, Upper Shelbourne

## $64,700 to $66,800 OPEN TO VIEW
MON. TO FRI. 7-9 P.M., SAT. 1:30-4 P.M.
HUCKER BUILT
FOR FURTHER DETAILS CALL J. C. BAXTER OR J. BARTON, 386-7545.

## PANORAMIC SEA VIEW
4965 LOCHSIDE DRIVE
Lovely 3-bedroom, Cordova Bay home. Immaculate throughout. Sliding doors to sundeck. 2 fireplaces, 3 sets plumbing, rec. room and extra bedroom in high basement. Built-in appliances. See this one for sure. Asking $89,000. Lloyd Ellis, 658-8222.

## OPEN HOUSE 1681 McKENZIE
THURS.-FRI.
1:30 to 5, 6:30 to 8
SAT. — 1:30 to 5
FOUR NEW TOWNHOUSES
Your choice, spacious living and dining rooms. Better than average kitchens, dishwasher. Three large bedrooms, master ensuite. Full basement. Covered parking. Very close to university and all levels of schools, bus and shopping. Your home or mortgage, that you receive payments on, considered in trade. Full price $54,900. Prior inspection call Mr. Drew 386-7545; Res. 592-0927. Island Homes Ltd.

## HIGH QUADRA
YESTERDAY'S CHARM
OPEN HOUSE
FRI., SAT., SUN.
1:30-5:00; 6:00-8:30
## 3740 CRAIGMILLAR
Greet your guests in the spacious entrance hall and entertain in the broadloomed living room with fireplace. Separate dining room. Large redecorated kitchen with pantry. Bedroom, den and three piece bath, plus verandah on main floor. Three large bedrooms up plus area for library and a modern four piece bath. Full basement, updated plumbing, heating and electrical service.
Large fenced yard with many fruit trees. On choice street close to park and all services. Owners moving. Early possession. Asking $78,900. 382-7365.

## BRAND NEW
Immediate possession on these three bedroom homes. All homes are close to schools and we invite your personal inspection. Call 382-2578 or 388-6876.

7985 Larkvale Road
$69,500—$24,500 down

7986 Galbraith Cres.
$69,800—$23,500 down

7992 Galbraith Cres.
$68,900—$22,900 down

7989 Galbraith Cres.
$68,900—$22,900 down

931 Nicholson St.
$74,900—$24,900 down

4343 Ridgewood Cres.
$74,900—$24,900 down

PLAYFARE PROPERTIES LTD.
382-2578 388-5876

H. HEGEN RLTY LTD.

## HURRY! ONLY $35,800
1—Age: 5 years
2—Type: ½ SxS Duplex (Strata)
3—Area: Langford
4—Accommodation: 3 Bedrooms, 2 Baths (4-pc. and 2-pc.), Living room with F.P., Kitchen, Utility Room. Just re-decorated. Call Hans Hegen, Off: 388-4014, Res: 477-3227.

## LOOK!
Brand new eighteen hundred sq. ft. of living area. Fourteen hundred sq. ft. finished. Carport, sundeck, extra parking, thermo windows and doors. 3 blks. from University. Close to all levels of schools, shops and bus. Priced well below market. Priced at $54,900. Mr. Drew, 386-7545 Res., 592-0927, Island Homes Ltd.

BY OWNER
3-year-old family home on quiet cul-de-sac, living room with fireplace, separate dining room, large kitchen, 3 bedrooms, 1½ baths, w to w. Finished basement has extra large rec. room with fireplace and wet bar, full bath, 2 bedrooms or den, 2 patios outside, 1 with brick barbeque, large fenced lot, Goldstream Park area. $65,500. 478-1021.

SANSAR DEVELOPMENTS
NEW HOME
## $59,900
492 Meredith Crescent
3 bedrooms
Wall to wall
Dishwasher
Close to schools and shopping
382-2211

FOR SALE BY OWNER, 980 LAVender St., 2-bedroom, living room with fireplace, kitchen with eating area. This older home is in good condition in a quiet area on a city lot. Low down payment to qualified purchaser, or will take late model car, small truck, or boat as down payment. To view, call: 656-5180, after 6:00 p.m.

OPEN WEEKDAYS 7-9 P.M. $45,900 - 224 Henry St. (off Catherine in Victoria) Modern deluxe dream cottage with appliances. Clear title, or arrange financing with 5-10% down. Call Helen 479-1479 or at Bowden Realty, 383-5524.

## SEAVIEW
Quality 3-5 br. Large Cordova lot. $81,900. Terms. Aug. 479-7571.

PRIVATE SALE
Large modern house plus 6½ acres, fenced and level. Natural pond and lots of nice trees. Open to offers on $97,000. Phone 743-2569, Cobble Hill.

## $2000 DOWN
2-bedroom now, could be 4. Fireplace, sewing room, full basement. Wall-to-wall carpet throughout, garage, large lot. $43,900 full price Phone owner 479-2209 or 652-1562.

NEW SIDE BY SIDE DUPLEX for sale. By owner. $89,500. Colwood district. Terrific investment opportunity. 478-2523.

## HOUSE $32,500
2 beds, big yard, needs handyman. 382-1696, anytime. By Owner.

CORDOVA BAY
by owner. $72,000. 658-1148
$43,900
1316 SQ. FT.
3 bedrooms, 2 baths, rec. room, fireplaces, hardwood floors, hot water heat, high Ryan St. and Cook area. Priced to sell at $60,250. 479-8812 or 595-4329 — 479-2734 evenings.

$46,500
Large older 4-bedroom house. New oil furnace, 100 amp service. Zoned M-2. 547 Davis St. 642-4118, 642-3321.

FAMILY HOME ON LARGE LOT in Oak Bay. 5 bedroom, 1½ bath, full basement. Hot water heat, close to all schools, Rec. Centre. 592-7641.

THREE BR. BASEMENT, L-shaped living, diningroom, fireplace. Try $2350 down, $431 per month. 478-5880.

BY OWNER, GLEN LAKE AREA, 2 bedrooms with large sundeck, fireplace, full basement on large lot. $48,800. Phone after 5, 478-9469.

C. N. MONTAGUE CO. LTD.
Sales Consultation, Rentals. 1028 Blanshard St., 384-9318.

250 HOUSES FOR SALE

BROWN BROS. on BLANSHARD
"People Helping People"

## COLWOOD
A QUALITY BUILT, SPACIOUS HOME ON A LOVELY 90'x160' TREED LOT. JUST REDECORATED. 2 LARGE BDRMS ON THE MAIN FLOOR AND ONE IN THE BASEMENT. A CHARMING HOME THAT MUST BE SEEN INSIDE TO BE APPRECIATED. MLS 17297. $66,000.
JOE RICKARD 656-1628
DOUG LAWSON 595-2486
or 385-8771 (anytime)

## BRENTWOOD
A NEW 3-BDRM. HOME ON A QUIET STREET NEAR MARINAS AND SHOPPING. QUALITY CONSTRUCTION AND FINISH, THE EXTENSIVE USE OF ROCK AND CEDAR, A WRAP-AROUND SUNDECK AND TREED LOT MAKE THIS A MOST ATTRACTIVE HOME AT $72,000. MLS 18334.

## SIMPSON-SEARS
A CLEAN AND COSY HOME WITH 3 BDRMS (1 DOWN), W-W CARPET AND FIREPLACE IN THE LRM. SUNDECK AND EXTRA PARKING. EARLY POSSESSION. ASKING $52,000.

## BURNSIDE-WILKINSON
A CHARACTER HOME WITH BEAMED CEILINGS AND PANELLED WALLS IN THE LRM. AND DRM. 2 BDRMS. AND A DEN, PART BASEMENT. 136'x180' (AVERAGE) LOT. SUBDIVIDABLE TO 3 LOTS. ASKING $95,000.
JOE RICKARD
656-1628 or 385-8771 (anytime)

## NEW IN VIEW ROYAL
3 B.R.'s, lge. L shaped L.R. & D.R. Light cab. electric kitchen, 4-pce. bath, F.C. finished basmt. with rec rm., B.R. Utility O.O.M. Lge. lot on quiet street Choose your own W-W colors. A new quality-built home.
MRS. McKEAGE
386-8871 479-5868

## VIEW ROYAL AGAIN
Move right in 3 B.R. No steps, in top condition. Cab. elec. kitchen, stove and fridge included. L.R. with F.P., w-w utility. P.T. bsmt. O.O.M. furnace. Double garage with guest rm. On ⅓ acre. Orchard, shrubs, and fish pond. On bus. All newer homes in area. $59,900.

## BRENTWOOD $59,900
Near the Bay. 3 BR's. 1½ baths plus 1 plumbed on XL lot. Can assume 9¼% mort of $29,000. 2½ yrs. new. MLS. Call STANELAND JOHNSON OR SHANE BEFURT 386-8871 or 388-6275 PAGER No. 574 (24 HRS.)
598-5166 386-8871

BROWN BROS. on BLANSHARD
"People Helping People"

## GARDEN CITY
1. NEW LISTING ON A QUIET STREET. CLOSE TO SCHOOLS. DEVELOPED BASEMENT HAS A FAMILY ROOM, POOL TABLE SIZE REC. ROOM AND A 2-PCE. BATH. MAIN FLOOR HAS A LARGE LRM. WITH FLOOR TO CEILING FIREPLACE. BRIGHT KITCHEN WITH DINING NOOK. 2 BDRMS. AND BATH. ATTACHED CARPORT. LARGE YARD. QUICK POSSESSION. $58,500.

## $33,900
2. 2 OR 3 BDRM. HOME IN GOOD CONDITION, NOT FAR FROM DOWNTOWN ON AN EASY TO KEEP LOT. LARGE KITCHEN. 1-PCE. BATH. LRM. STUDY OR BDRM., FURNACE ROOM ON MAIN. TWO BDRMS., 2-PCE. BATH UP. COPPER PLUMBING AND ROOM HEAT. GOOD EXISTING FINANCING AT 9½%. EXCELLENT VALUE AND QUICK POSSESSION IF YOU DESIRE MLS. 18486.
REG SCHUMAKER
598-2333 or 385-8776 (anytime)

mcj
J. D. McInnis Contractors Ltd.
384-8391

477½ FOSTER — 3 bedrooms, modern fireplace, hardwood floors, no basement, easy care lot. $49,000.

480 and 482 FOSTER — Large 1000 sq. ft. strata title duplex. 2 bedrooms, carpets, quiet street. $36,500.

1203 TATTERSAL — New 4 bedroom, wall-to-wall, lovely decor, 2½ baths, central $75,000.

1225 TATTERSAL — New executive type home. No care cedar siding, 3 bedrooms. Large basement. Sliding glass doors off future rec. room, $95,000.

1853 CHIMO PL. — New 4 bedroom, wall-to-wall, fireplace. Near Racquet Club. $67,500.

1813 CHIMO PL. — New 3 bedroom, stone fireplace, wall-to-wall, corner lot. Near Racquet Club. $73,900.

384-9793 or 384-8391 To View

## OPEN HOUSE
## 1656-1660 San Juan
Off Torquay Drive
Thurs., 7-9 p.m.
Sat., 2-5 p.m., Sun. 2-5 p.m.
Two new quality 3-bedroom homes. Each 1285 sq. ft. on main floor. Powder room off master bedroom with built-in shower. Basement roughed-in fireplace and for third bathroom. Price each $69,900.
SIG AASEBO CONSTRUCTION
Phone 477-1197

## BY OWNER $53,900 SIDNEY
3 bdr., full basement home, 2 years old. Nicely landscaped with fully fenced backyard. Near schools. Owner has bought and will accept all reasonable offers. 2033 Ardwell Ave. 656-2807

## BY OWNER Gordon Head Area
5 BEDROOMS
$78,900
25 per cent down, owner will carry mortgage — 3 years old, bright modern home, oak floors throughout, nice landscaping, very large lot. 1788 Hartwood, phone 477-3556 for appointment to view.

## SOUTH OAK BAY
1269 ST. PATRICK
2,500 sq. ft. of comfortable, spacious living. 4-bedroom family home, living room, formal dining room, large kitchen, 2½ bathrooms, den, garage for 2 cars in full basement. Sale by owner. 598-2697.

OAK BAY 1800 SQ. FT., COMPLETELY renovated, large 1st. Asking $56,900. Phone 595-4096.

250 HOUSES FOR SALE

KNOWLES REALTY LTD.

SOUTH
## OAK BAY
3 B.R.s, L.R. with fireplace, separate family-sized D.R., 3-pce. bath. Kitchen cab., elec., with bar. Drive-in garage. Full cement basement, bus at door, yet walking distance to "Village." REDUCED TO $63,000. MLS.
BILL KNOWLES
384-8101 656-3779

## GORDON HEAD
$70,900
Attractive brand new, 3-bedroom home. Well finished with quality materials. Lush gold carpeting throughout. 1½ baths. Spacious kitchen with lots of cupboards and eating area. Sundeck off dining room. Immediate possession. To view call:
384-8101 Greta 592-6372

## DALLAS ROAD!
Beautiful house. Dream views. Spacious public rooms. Vicitors suite. $125,000.

## CEDAR
Tucked away in a corner of a cul-de-sac in Gordon Head is a most carefully finished NEW HOME that should be viewed by buyers who like a natural cedar finish, a bow window, a sunken living room, and exceptionally beautiful kitchen, a double carport, a FULL HIGH basement . . . Hybury Place. Call me now for directions and further details. $72,000. OPEN nearly every evening.

## 1255 ACTON
Hillside-Cedar Hill
For $52,500 (offers) you can buy this spacious 3-bedroom family home and get all appliances included. MLS. L-Box.

## FAIRFIELD DUPLEX
Plus lovely in-law suite. Vacant possession of all three units will be given. Prime Fairfield — but please do not ask for a drive-by because I want you to see the inside of this beautiful home. $79,500.

## 4-PC. EN-SUITE
A shade over $70,000 will buy this NEW HOME in Gordon head. Bring your builder to see the excellent construction. Hybury Place.

JOE PERCIVAL
384-8101 383-1493

## Ridley Bros.
Developmment Co. Ltd.
478-1721
Member Victoria H.U.D.A.C.

## LEVEL ENTRANCE RANCHER
## 666 STRANDLUND ROAD
(follow signs off Island Hwy and Millstream Rd.)
Here is an absolutely gorgeous, LEVEL ENTRANCE rancher that just oozes charm and character. The 17x26 living room features a naturally beamed cathedral ceiling, separate bar area, a beautiful heatilator fireplace and air conditioning. Separate dining room, huge 13x17 kitchen, three large bedrooms, two bathrooms and a large double carport. All this on a naturally secluded, easy care lot in a desirable Colwood area. Offers to $63,900.

YOUR HOST, DOUG GENT
478-9823 (ANYTIME)

WHITTOME'S
ROYAL OAK BRANCH
4520 W. Saanich Rd.
479-1667

## NEW HOME $63,900
Located at 3904 Quadra, this is excellent value and difficult to match today. It has exterior of stucco and cedar siding, 1216 sq. ft. on main. 3 bedrooms (master ensuite), full high basement, large sundeck on south side. Attractive lot with large trees at front and to rear of house. Can be seen anytime — just call me. Wilfred Davis at 479-1667 or 658-8884.

J. H. Whittome & Co. Ltd.
Royal Oak Branch

B.C. LAND AND INSURANCE AGENCY LTD.
B.C. LAND AND INSURANCE AGENCY LTD.
530 Broughton St. — 388-5555

## OPEN $45,500 WED.-SAT. 2:30-5
## 2531 FERNWOOD
Chummy Crabbe
388-5555
479-7998 (Home)

## OFF LANSDOWNE
4 bedrooms, L-shaped living room with fireplace, dining room, large kitchen, sundeck, large rumpus room, drive-in garage. Newly decorated. Quiet street. Treed. $56,500. By owner, 385-7583 after 4 p.m. or 592-2972.

## 2199 Lansdowne Corner Henderson
Will be for sale, privately. Inquiries invited at 112-743-2005, Mill Bay. Appointment to view will be arranged.

250 HOUSES FOR SALE

GARDNER REALTY Ltd.
899 FORT ST.

## GORDON HEAD WATER VIEW
A superbly-built home on a quiet cul-de-sac in North Gordon Head with features to please the most discriminating. Designed and built by David Gurr, this home has beautiful ocean views. In a well-treed setting. Just nearing completion so you can still choose your carpets. Offered at $155,000. MLS
385-7721 DALE BRIGGS 592-3978

## DEEP COVE WATERFRONT
Extensively rebuilt 3 bedroom Tudor home. Living room with fireplace, separate dining room. Large sundeck and workshop. Easy access to the beach with moorage buoy for your boat. $98,500. MLS 18164.
385-7721 BILL WEISS 598-8443

## GORGEOUS GORGE
ttractive 2-bdrm., full basement ome, features new hardwood oors throughout, L.R. with F.P., separate D.R., and maple counter tops in modern kitchen. Good yard ith greenhouse. Priced to sell at 54,900. MLS.
85-7721 DALE BRIGGS 592-3978

## 66x239' LOT ONLY $59,950
This family home is located in a quiet area. The inside has been completely remodelled, and decorated. The main floor consists of large entrance hall, living room with rustic F.P., and lead windows, dining room, modern kitchen, cosy family room, 2-pce. bathroom and sundeck. An open stairway leads to the 3-bedrooms and a 4-pce bathroom upstairs. There is a spare bdrm in full basement. You will like the large garden with numerous fruit trees, berries and planted vegetable garden, ready for you to pick. Call:
385-7721 Bill Weiss 598-8443

## PARKLANDS BEAUTY
Seclusion
—all gardens mature shrubery
—beautifully landscaped
—100 ft. frontage
Home
—neat as a pin
—2-br., no step
Facilities
—C.P. and 24X16 new garage and workshop
—Loads of storage
—16X12 covered patio
Character
—floor to ceiling corner windows in L.R.
—Post and Beam Construction
Bonus
—only $57,500. Call me now for this new exclusive listing.
385-7721 Kent Macleod 595-4273

## UPLANDS QUALITY
This beautiful Uplands character home has been maintained in new condition and is being offered for only the second time since its completion in 1935. Main floor provides facilities for gracious entertaining with large L.R. with F.P., separate D.R., den with F.P. and 2-pce. bath. Up the open staircase to 3 large bedrooms and 4-pce. bath. Storage and laundry facilities in basement and hot water heat throughout. The yard is beautifully landscaped with underground sprinklers in front. An exclusive listing in an exclusive location at $160,000.
385-7721 Dale Briggs 592-3978

## FAIRFIELD DELIGHT
This older full basement (low ceiling) home features new wall-to-wall carpets, dining room with FP, 2 bdrms, and is right next door to a beautiful playground park. A fine starter home for a young family at $52,500. MLS.
385-7721 Dale Briggs 592-3978

## CRAIGDARROCH TUDOR
This beautiful older home must be seen to be appreciated — consists of massive L.R. with granite F.P., in-line D.R., modern kitchen with eating area, 1 bdrm. on main and 4 bdrms. and 2 bathrooms upstairs. Leaded windows throughout and hot water heating add to the style and charm of this home. Basement has laundry room, playroom and lots of storage room. — $89,000. M.L.S.
385-7721 Dale Briggs 592-3978
385-7721 Cliff Salmond 477-3626

## OAK BAY SAMUEL MACLURE SEAVIEW
This charming character home built high on the Gonzales hill by Samuel MacLure must be seen by those discriminating buyers seeking something out of the commonplace. Main floor features beautiful living room and separate dining room, both with fireplaces, modern kitchen, 4-pce. bath, master bedroom and quaint ensuite, plus study and adjoining library. Upstairs features two more good bedrooms and a sun room providing captivating views of the Straits. Offered only once in a lifetime at $110,000. MLS. No. 16868.
385-7721 Dale Briggs 592-3978

BROWN BROS. on BLANSHARD
"PEOPLE HELPING PEOPLE"

## OPEN HOUSE 2701 Arbutus Rd.
Thurs. & Fri.
2:00 - 4:00
ESTATE SALE IN BEAUTIFUL CADBORO BAY. 2-3 BDRMS., QUALITY OAK FLOORS. FULL BASEMENTS. SECLUDED PRIVATE PATIO. LARGE LOT. MATURE SHRUBS. LOTS OF PARKING. SEE THIS BEFORE YOU BUY. OFFERS INVITED. ASKING ONLY $74,900. DON MESSAGE IN ATTENDANCE, 477-3715 or 385-8771 (anytime).

## SOUTH OAK BAY
4 bedrooms, den, large living room with fireplace, separate formal dining room, modern character kitchen, with built-in appliances, extra large rec. room with bar, 2 baths, drive-in garage, workshop. Situated among large oaks. Nice corner lot. This truly unique home is worth more than the asking price of $78,900. Call owner. 598-1546.

BY OWNER
View the Olympics. 3-bedroom ranch style bungalow, Lansdowne slope, 6 spacious rooms, 1448 sq. feet, fully developed basement with fireplace. 2 car carport, additional offstreet parking. Proximity to schools, shopping and bus service. Immediate occupancy. Principals only. 2170 Sandowne Rd.

250 HOUSES FOR SALE

WELCOME TO OUR NEIGHBOURHOOD
## NORTHRIDGE TERRACE
Follow The Orange and Black Signs
Off Vanalman Avenue
High Location With Views, Trees, and No Thru Traffic, Yet Close to Schools, Parks, Buses, Shopping. Just 10 Minutes to Down-Town Victoria.
22 Homes Still Available Priced From $70,700 to $79,300.

## VISIT OUR SHOW HOME
And Let
Ron Cherwaty or Harry Atkey
Show You Around
Open For Inspection
3-9 p.m. Weekdays
1-5 p.m. Sat. and Sun.
Or Call

Engineered Homes
385-6211 19 Cadillac Avenue
479-2611 Show Home

## SAMUEL McCLURE
71 LINDEN AVE.
OPEN HOUSE
TUES.-THURS. 7-9 P.M.
SAT.-SUN. 1:30-4 P.M.
This magnificent family home was built in 1911 and has been restored to its original splendor. Its 3,200 sq. ft. features a formal dining room, pantry, family kitchen, living room and den with fireplaces. 4 large bedrooms, (master bedroom with fireplace and dressing room) 1½ bathrooms, full high ceiling basement with bathroom and future development for a suite. All services have been modernized without altering the original condition. This character Fairfield home is ½ block from the sea and is offered at $97,500. By owner, for private viewing phone 383-6372. Courtesy to agents.

## WARNING
THIS ADVERTISEMENT MAY AFFECT YOUR INTEREST
If you are looking for a 3-bedrm. Gordon Head home with finished rec. room and 4th bedrm., then 1573 Longacre is definitely a best buy. The 70x143' lot is an added bonus. At $65,900 you can't afford to miss it! For viewing call BRUCE WILKIN at 592-2407 or 383-6372.

$39,900
106 CONRAD
View Royal 3 bdrm. no-step starter or retirement on no through street. For more information call BRUCE WILKIN 592-2407 or 383-6372.

WHYTE AND GOWER
OAK BAY PROPERTIES LTD.
2227 Oak Bay Ave.

## READY?? FOR SCHOOL
See our new homes almost complete, and ready for you before school starts. Close to Fairburn Elementary, Mt. Doug High, UVIC and racquet club. Featuring 3 bdrms., full bsmnt., mstr. ensuite, beautiful new designs. Still time to pick carpets and tile. NOW IS THE TIME. CALL KEN McCANDLESS, KASAPI CONS. CO. 386-6191, 478-4606.

JUST LISTED. TWO-BEDROOMS, part basement, lovely treed lot (100x200) with SEA AND MOUNTAIN VIEWS — $48,900. This is comfortable country living in the charming Colwood area. LOW LOW TAXES ($280 Gross). Compact cabinet electric kitchen with built in range, oven and dishwasher. Large garage. Storage shed. Fourteen fruit trees. Ideal retirement or starter. for appointment to view call ROBERT YOUNG 477-8749 or GEORGE BLACK 382-2426. MLS. Park Pacific Investments Ltd. 383-4124 anytime.

## $10,000 DN.
$483.03 monthly. Immaculate 3- or 4-bedroom family home in mint condition. Walk to Hillside Shopping and schools. Attractive fenced garden. Full basement. Extra wide 100' concrete driveway. Separate garage. Owners transferred and MUST SELL! $59,900. Call Ann Alphonse, 388-7733. Excel Realty Investment Corp.

Lorenzen REALTY LTD.
50 Bastion Sq. Bus. 383-4151
FOR URBAN, SUBURBAN AND RURAL PROPERTIES. RELY ON EXPERIENCE.

LOW DOW PAYMENT
Three bedroom family home centrally located, completely redecorated and immaculate. Full basement, living room and dining rm., large kitchen. Can be handled with $5000 down to qualified purchasers. Good value at $55,000, vacant and open to offers. To view phone Don MacKilliop 384-0308, Frank Beamish Realty Ltd., 385-5113. MLS.

## FAMILY HOME
Plus
## $150/mo. income
By owner, $59,900. A well built spacious home, on large lot in popular location. Plus self-contained cottage rented at $150 mth. Close to schools and buses. 479-6985, or after 5, 384-9687.

SOOKE BY OWNER SEAVIEW
Split-level two months old, 1400 sq. ft., 1995 Wiffin Spit. Open beam large living room with stone fireplace. Dining room, kitchen nook. Three bedrooms — 1½ baths. W-W carpet, carport, sundeck and basement. Lot 260x100. All furnished. $68,000. Call 642-5794.

## $78,000
2.27 acres and unusal house in SAANICH. Country living with room to breathe. Chicken house etc. for you to grow your own eggs. 4 bedroom house with shake roof, large sundeck, overlooking valley 2,100 sq. ft. up and down. please ring 652-3490 evenings, can show most days.

## Perfect Retreat $25,000
COWICHAN BAY WATERFRONT Pretty 3-bedroom cottage, magnificent view, newly redecorated, clear title, owner may carry mortgage. 748-0681.

## OFFERS
TRY YOUR OFFER ON THIS SPARKLING 2 BDRM., FULL BASEMENT HOME. TASTEFULLY REDECORATED THROUGHOUT. SITUATED ON QUIET RESIDENTIAL STREET. ASKING $44,500. 477-0444.

## For Sale By Owner
1356 sq. ft. four bedroom home with carport-workshop on 80x140' lot. Asking $55,000. Drive by 789 Hockley Ave., Langford or phone 478-7639 after 5 p.m.

TRADE YOUR CAR
Can arrange trade of a compact automatic plus cash as down payment on your choice of several 2-3 bedroom homes from $45,900 to $55,900. Call Ted (479-1479) at Bowden Realty 383-5524.

NEW BY BUILDER
644 Griffiths to view phone 479-8403. We think you will like this little house. Price is right. Open this weekend.

BRIGHT 2-BEDROOM NO STEP home. Colwood area, fireplace, electric heat, schools convenient. $46,000. 478-2249, evenings.

250 HOUSES FOR SALE

BLOCK BROS.

OPEN EVENINGS AND SATURDAYS

## IS YOUR WIFE RUNNING AROUND?
Looking for an immaculate, 3-bdrm. home at a price you can afford. Let me show you this lovely home in the country on complete services, close to Sidney. $59,000.
656-5584 TED PHILLIPS 656-5337

## NEW - WITH A BONUS
Three new 3-bdrm. Hucker built homes in Gordon Head featuring full bsmnt. with R.I. F.P. and plumbing. Dining rooms, sundecks, views over city and mountains, 1½ baths, color co-ordinated, quality throughout. Bonus — Landscaping is in, top soil is on lawn area, retaining walls are in. Priced from $68,900.
386-3231 D. R. NELSON 478-1847

## SOOKE
Several new homes are now nearing completion and will be ready to move into. Prices range up from $51,000 all have fireplaces and cement driveways. Some units have mortgages available to qualified purchasers. Good selection now possible so shop now at today's prices — tomorrow may bring price increases.
JOHN A. JOHN
386-3231 477-8096

## OAK BAY NEW & GONZALES VIEW
Immaculate 2½-year-old three-bedrm plus 4th bedrm, rumpus room with F.P. and extra space down. ½ block to beach. Post and beam LR, Jenn-air range, Kit office, garburetor, deluxe Hobart dishwasher Sundeck, landscaping with rock walls. $117,000.
386-3231 D. B. TAYLOR 477-9179

## HEY RENTERS
Can you rent for the mortgage equivalent payments on a low $38,900 for a 3-bedrm lower level condominium. This is held vacant for an immediate occupier so why not check this one out as a real bargain. (MLS.)
386-3231 JOHN A. JOHN 477-8096

## FAIRFIELD TRIPLEX
Why not buy yourself a 3-bedrm main level and rent the upper one-bedrm. self-contained, suite plus the light housekeeping lower unit for mortgage payments. Drive by 228 Beechwood but please don't disturb tenants they can't show you the premises. Appointments for viewing. MLS.
386-3231 JOHN A. JOHN 477-8096

## COME ON HANDY MAN
I have a present for you a three suiter, but legal duplex. Rented for $775 p.m. Needs a little bit of fixing and painting, old but good at the price of $46,900 and offers in a quiet area. Pembroke St., near to downtown, schools parks, shopping centres.
KEHAR DHAMRAIT
386-3231 477-5675

## CHARMING
Only one-year-old, 3- bedrms., ensuite house, with beautifully developed bsmnt. Nicely landscaped garden. It is a real beauty and you will love it. A choicest area of Gordon Head near to schools and shopping centres and all other amenities. Immediate possession. Present offers for the asking price of $73,900.
KEHAR DHAMRAIT
386-3231 477-5675

## GORGE AREA 2 BDRM. $47,500
Good solid clean stucco bungalow, full bsmt. with partial finished room. Drive-in garage. Lovely sunporch with secluded sundeck overlooking fenced garden and backyard. Ten fruit trees.
GERRIT KLOOTWYK
386-3231 384-8075 (pager 481)

## 3 BDRM. $54,900
Solid built stucco bungalow. Full bsmnt., nice lawn and garden. Fridge, stove, washer and dryer included. Near transportation and stores.
GERRIT KLOOTWYK
386-3231 384-8075 (pager 481)

## SOOKE
Labour strike settlement may force new home prices higher. We have some new 3-bedrm. homes now finished and still priced low $51,000 to $53,500. Some with mortgages available to qualified purchasers. This is a very attractive subdivision worth your money.
386-3231 JOHN A. JOHN 477-8096

## OPEN HOUSE 1355 GLENRIDGE
WED., THURS., 7-9 P.M.
Leave the city noise behind and relax In this 3½-year-old luxury home situated on approx. (.4) acres of Glen Lake's best. Three bedrooms, full basement, fireplace and high-grade wall-to-wall carpeting are but a few of the many worthwhile features of this ten room home. Drop by and see for yourself.
478-5561 PAT PATTEN 598-7558

## AFFORDABLE $65,900
Nothing to do but move in. Ideal for large or small family. This four bedroom home (one down) features a cozy family room and 3 pce. bath in the lower level. Main floor has well kept 3-bedrooms with ensuite plumbing. LR. with attractive fireplace, lovely kitchen and formal dining room with glass doors to sundeck. Fully landscaped yard is well treed and includes productive garden area. Many other desireable features — and it's only three-years-old.
478-5561 MIKE RYLAND 478-4761
478-5561 DOUG COLE 478-4494

## COLWOOD MINI FARM
Lovely home with 1800 sq. ft. of living area. View from large living room, large garage with workshop, carport under wrap around sundeck, two acres of good arable land with horse barn, corral and spring ged pond. Truly a nice property asking. $98,000.
478-5561 BOB PAUL 478-2477

## BEAUTIFUL MALAHAT
With its views of Saanich Inlet and the Islands this 8.4 acre property is a must see. Cleared building site, roa d in, well at back of property. An ideal investment or hobby farm is represented in this treed level property. Vendor will carry a first mortgage at 11% Priced at $45,000. Secluded yet close in.
SAM SMITH 478-5561 478-1819

## WHERE CAN YOU?
Get 3 BR'S, 3 levels of living area for $47,500. Only 1 side of this new strata duplex left. Langford Lake area. Low down payment will finance to qualified buyer. $47,500.
NORMA SAUNDERS 478-5561
478-9182

## OPEN HOUSE 2625 Rainville Rd.
Thurs: 1:00-3:00: ¾ acre lot with 3 bedroom home in choice location of Langford. Property is high and well treed offering complete privacy. Home has large living room with fireplace and private patio off master bedroom. Turn off Millstream onto Hoffman and follow signs. Asking only $58,900.
MIKE REID 478-5561 478-6650

250 HOUSES FOR SALE

BLOCK BROS.

OPEN EVENINGS AND SATURDAYS

## OPEN HOUSE 4402 Columbia Dr.
THURS., FRI. and SAT.: 2:00-5:00. Gordon Head. 1665 sq. ft. of living area in this well kept no step bungalow. 3 bedroom and den or 4 bedrooms. Pleasant living room with corner fireplace. Convenient utility area from kitchen. Large separate games room. Newly tiled and decorated modern bath. Priced to sell at $50,400.
DOUG COLE 478-5561 478-4494

## OPEN DUPLEX/HOUSE 1154/56 KINGS RD.
Thurs., and Fri.: 6:30-8:30: Vacant to give our new owner flexibility in occupying or renting. Four bedroomss in all. Includes appliances, drapes, etc. A solid building with nary a squeak or roll in the new W-W floors. Lovely garden. Two oil furnaces. Use it as the original single family home and at under $59,000 it is still a good buy. Vendor will finance full first mortgage.
FRED CRAIG 478-5561 641-5886

## SINCERE & SERIOUS
We've reduced our asking price to $55,500 for our 3 BR full basement home on a huge lot in Happy Valley. Extras include attached garage, big workshop, full length sundeck. MLS 18236.
NORMA SAUNDERS 478-5561
478-9182

## 1½ ACRES E. SOOKE APPROX. 90 WATER
A great view of the waters of Sooke Harbour, see the boats glide past, watch the water fowl and enjoy quiet seclusion of East Sooke in this 2 bedroom home. Pick up your fuel from the beach, grow your own garden and enjoy life. If this is what you're looking for make an offer. Asking price $68,500.
477-1841 R. BOURDIN 642-4150

## DUPLEX GLEN LK. 1200 SQ. FT. EACH
Completed approx. 6 months. Top unit, 2 BR's, DR, FP, and LR, all W.W. Beautiful kitchen cabinets, sundeck, blacktop drive, Lower unit 2 BR's, LR, nice kitchen cabinets. W-W. Landscaped. Both now rented, top $375, lower $275. What offers on asking price of $77,500.00. To inspect call:
477-1841 R. BOURDIN 642-4150

## Dairy Farm House 3969 Gordon Head
OPEN HOUSE Thurs. and Fri. 2-4 Seldom does a home of such genuine character and superb condition become available for $79,900. Large reception hall, with French doors to a magnificent drawing room and dining room, and a 20' kitchen with every modern convenience, yet retaining all the original charm and relaxing atmosphere. Panelled study, 2 bathrooms. Wide staircase to 3 bedrooms, the master with unusual sewing area. Full basement. Large corner lot. Sundeck off Dining room. Brick patio.
477-1841 TED WALFORD 598-1420

## HIGH WITH VIEWS GORDON HEAD
Situated high in an exclusive residential area of Gordon Head, with that open "country" feeling, a spacious 4 bedroom home offered at just $86,500.00 Excellent reception hall, large living and dining rooms, and a kitchen just made for the larger family, 3 bathrooms, 2 fireplaces. Family room. Study cum den.
477-1841 TED WALFORD 598-1420

## IDEAL LOCATION GLENFORD AREA
This large four BR home, ideal for revenue close to education facilities. This home has hardwood floors throughout the main floor, good size dining area, full high basement with rumpus room, large sundeck above carport. Priced right at $62,000.00 For personal viewing call:
477-1841 ERNIE CHARLES 592-0046

## PRICE REDUCTION Now $47,900
You still have time to take advantage and have your children registered for school only two blocks away. This completely refurbished 3 BR home is located, in Esquimalt close to schools, shopping and sports centre. May be viewed anytime by calling:
477-1841 ERNIE CHARLES 592-0046

## COSY COTTAGE
Move in to this two bedroom home immediately. All the renovating has been done for you. Wall to wall carpets throughout, compact cabinet kitchen, extra wide sliding glass doors to sundeck. Ideal for the young couple or single person. $45,900.00
477-1841 RUTH STIRLING 385-4223

## SEARS AREA
Compact two bedroom starter or retirement. Cosy living room with fireplace and wall to wall carpet, nice bright kitchen, basement with workshop and extra room. $49,900.00
RUTH STIRLING
477-1841 385-4223

## EXECUTIVE 4 BDRM. HOME
Entertain a lot? Well you can be proud to do it in this home whether it is in the formal dining room, the elegant sunken living room or the well appointed rec room with wet bar. The children can play safely and happily. There is a good sized back yard and the home is located at the end of a cul-de-sac. Not far to go to schools and the University. No problems with cars there is a double garage and extra parking space. Offers on $89,500.00
BUZZ MAINPRIZE
477-1841 658-8268
RON KERFOOT
477-1841 652-2594

## CITY VIEWS $59,500.00
Just 26 yrs. young, this home features attractive living room, extra spacious dining room, with deck off, spread out kitchen with plenty of room to move, 2 good Bdrms. up and finished 1 Bdrm. suite in Bsmt. Economical hot water heating, nice yard with scads of potential. Call:
ROBIN ESTLIN
477-1841 652-5886

## BRAND NEW $49,950.00
A quality home in our Broome Hill development in Sooke, with 3 Bdrms., eat in kitchen, plus dining room, easy to develop basement, absolutely the best buy for a young couple. Start the right way at 2318 Galena Road. Call:
ROBIN ESTLIN
477-1841 652-5886

## GLANFORD AREA 619 Broadway
Sliding doors open onto a sunswept patio and a large treed lot with a green house. Situated on a quiet cul de sac, close to schools, transportation and park is this 1400 sq. ft. no basement home, consisting of 3 BRs, LR with FP, large separate DR, a spacious kitchen and a utility room. Large assumable mortgage at 10½%. This house is in good condition and is well worth viewing. The owner has just reduced its price by $2,900 to a firm price of $57,000.00. Why not use our trade plan?
AL BULL
477-1841 477-2149

250 HOUSES FOR SALE

BLOCK BROS.

OPEN EVENINGS AND SATURDAYS

## GORDON HEAD SPLIT LEVEL
This is in prime Gordon Head area. New sp

250 HOUSES FOR SALE

# WESTMONT REALTY LTD.

920 HILLSIDE
386-6796

## GORDON HEAD FAMILY LIVING

We have just listed this quality constructed 2-year-old home on a quiet cul-de-sac. There are 4 bedrooms, 2½ bathrooms, large living room, separate dining room, easy to maintain kitchen, rec. room and family room with a fireplace. The main floor has approximately 1,400 sq. ft. and there is a further 1200 sq. ft. finished in the full-height basement. Priced to sell at $87,900. MLS. For an appointment to view contact:
RICK KINNIS
386-6796 477-9394

## MARVELOUS VIEW 2 BEDRM. CONDO

This 9-month-old condominium has an excellent view of the Olympic Mountains, the Inner Harbour and the Esquimalt Harbour. There are two good-sized bedrooms, living room with a separate dining room, spacious kitchen, sundeck, 1½ bathrooms, and stove and fridge. Included also is an underground security parking space, a games room and washing facilities in the building. Priced to sell quickly at only $39,900. MLS 18647. For more information call:
ARNOLD MARR
386-6796 477-6233

## NEW QUIET CUL-DE-SAC GLANFORD AREA MOVE IN NOW

3 bedroom home with 1½ bathrooms, wall to wall carpeting, living room with fireplace and feature wall, dining room, bright kitchen with an eating area, sun deck and a full high basement with a fourth bedroom roughed-in and a third bathroom also roughed-in. Priced at only $66,500.
386-6796 KEN WRIGHT 598-2183

## GORDON HEAD

Located on a quiet cul de sac this 3 bedroom home offers every amenity for the entire family-recreation rm, finished, playgrounds nearby, walking distance to all schools, recreational facilities close, 14 years old and a full price of $61,900. Must be Sold. MLS 17716.
JOHN BUNYAN
386-6796 383-7777

## NEAT & CLEAN

is the best description for this fine 3-bdrm. home. This home is situated on a nicely landscaped fenced lot. The living rm. has a fireplace, kitchen with eating area, and a good sized rec. rm. There is w-w. carpets and the stove is also included in the asking price of $57,900. For further information and private viewing call:
ARNOLD MARR
386-6796 477-6233

## VALUE PLUS

3 bedrooms, living room with fireplace, full basement, modern oil furnace, copper plumbing, modern wiring, good roof, easy maintenance stucco outside, full sized lot with lane access at the rear. Must be sold — try your offer on the asking price of $55,000. MLS No. 17472.
386-6796 JOHN BUNYAN 383-7777

## BRAND NEW GORDON HEAD

Look no further. This new three-bedroom home has all those features you would require including a nice wide driveway with a double carport and a sundeck over. Ground level entry and an easy to develop basement. You must view this home and try your trade or offer at the reasonable price. MLS 18597.
386-6796 ARNOLD MARR 477-6233

## FOR SALE

2 modern homes to be moved from the Hillside area. Offers considered.
386-6796 KEN WRIGHT 598-2183

## ONE LEFT

Only one of these fine homes left in this desirable location. Situated in a park-like setting this quality constructed home contains three bedrooms, master with ensuite, large living room with a fireplace, dining room and a full basement which is excellent for future developing. Try your offer on the asking price of $68,900.
386-6796 KEN WRIGHT 598-2183

## SOUTH FAIRFIELD

This delightful home has a perfect situation 2 blocks from Dallas Rd. beach, not far from town and schools all within walking distance. Almost 3 years old this home has 4 bedrooms, 2 full bathrooms, living room with a fireplace, large dining room, a fully developed basement with a beautiful rec. room. Outside there is a beautiful garden which compares with Butcharts Gardens. All this and priced at $87,900. MLS 17477. For further details call:
386-6796 ARNOLD MARR 477-6233

## DEEP COVE SECLUDED

This fine home is situated on a 85x297 foot lot. There are 3 bedrooms, 2 full bathrooms, a lovely living room with a fireplace, dining room, and a full basement. The peacefulness and seclusion is well worth the price of $83,900. MLS 18162.
386-6796 JOHN BUNYAN 383-7777

# FARMER
Investments & Realty Ltd.
825 Bay Street 382-2134

## OPEN TO VIEW 897 Byng St. Today thru Sat. 1:30 to 4 p.m.

Sparkling white bungalow in a most desirable area of South Oak Bay — Perfect retirement or small family home. Approx. 1200 sq. ft. of living area with 2 Bedrms, beautiful big kitchen, built-in Kitchenaid dishwasher and garburator, loads of cabinets and counter space. Separate Dining rm. with large south window for plants. Full basement with guest bedrm, extra plbg., drive-in garage and work shop. Beautiful garden. Asking $73,800. Exclusive to:

Gerrie Hutton
382-2134 and 386-3927 (Res.)

DRIVE BY 2846 LAKEHURST Dr., then phone 478-4216, evenings, to view this nearly 3-yr-old home on a cul-de-sac among other beautiful homes. An ideal place to raise your family. Approx. 1,233 sq. ft. on main floor. Living room with stone fireplace, dining room with sliding glass doors to sundeck. Cabinet kitchen with ample eating area, 3 bedrooms. Master en-suite, 4-piece bathroom. Partially finished basement with pool room, 1 bedroom, laundry room with toilet and showers, large room with fireplace to be finished. Asking $62,900. 478-4216.

## UNIVERSITY AREA $65,500

By owner, 3-4 bedrooms; 1½ baths, full developed basement. Fenced, landscaped lot. Garage. 477-3979.

250 HOUSES FOR SALE

SINCE 1887 Pemberton, Holmes Ltd.

1000 Government St.

A fine selection of Urban and Rural Properties, Condominiums and Warehouses.
—Portage Inlet, 5 Br's .5 acre—$79,900.
—Old West Saanich Road, 5 acres, 3 Br's. $150,000.
—Hillside, Blackwood, 3 Br., immaculate garden. $59,900.
—Poplar St. (Shelbourne) ground floor condo. $33,500.
—Shelbourne (Haultain) 2 Br, large lot $43,500.
—Esquimalt Condo, ground floor, 3 Br's, $32,500.
—Deerwood Terrace, Best Broadmead $175,000.
—Esquimalt boarder, 1 Br completely furnished. $33,000.
—Foul Bay Road, best Oak Bay. $99,750.
—Inverness (near Quadra). Deluxe 2 Br. condo. All amenities. Offers to $47,500.
—View Royal. 1.2 acres, 3 houses, $117,000.
—Sidney by the sea. Quiet Cul-de-sac, 3 Br's $68,500.
—North Saanich, gentleman's farm, 4 Br's, 5 acres. $145,000.
—North Saanich, fine house, 4 acres. $130,000.
—Foul Bay Road, Immaculate 2 br, large lot $56,500.
—Several other country and city properties. $42,000. to $250,000.

To view any of these fine properties contact:
384-8124 MICHAEL VAUX 656-1287
PAGER: 388-6275-2313

## 10 MILE POINT VALUE

Huge .75 acre lot with natural arbutus growth and adjacent wooded park is ideal setting for this 2423 sq. ft. contemporary two-storey. 4 Br's, 4 baths (two ensuite), 2 FPs plus excellent floor plan with totally private guest room, double drive-in garage. All appliances included — Immediate possession, vendor will consider all offers on realistic asking price of $130,000.
STU MACDONALD
384-8124 477-9889

## $43,500 MLS 18947

Yes, thats all it costs to move into this clean 2 Br home in a quiet neighbourhood at 1126 Roy Road. Taxes are only $384.46. IDEAL RETIREMENT OR STARTER. To view call:
D. E. WILLIAMS
384-8124 385-9855

## QUADRA - KINGS 2-B.R. BUNGALOW ONLY $49,500

A terrific retirement or starter home, in beautiful condition inside and out. Newly painted Kenstex exterior, nicely treed and landscaped, good garden. Note large garage and workshop.
—Home features Senwood updated 17.9x9.8, kitchen includes a good sized dining area.
—15x14 living room, oak floors and natural fireplace
—Situated near to shops and bus line.
—Hurry on this one. New M.L.S. 18575. Early occupancy. Please call:
C. A. CLIFF ANDERSON
384-6124 or Res: 477-3994
PAGER: 388-6275—2342

Western HOMES Ltd.

## OPEN HOUSE SAT. 1-4 REDUCED TO $63,000

Located at 3420 Cedar Hill Rd. IMMACULATE! 2 bedrooms on main flr, 2 more upstairs, over 1500 sq. ft. finished PLUS a full basement M.L.S. 18698. See it Saturday with
Neil R. MacDonald
386-3494 (24 hrs.)

## OPEN HOUSE SAT., 1:30-4:30 4204 SPRINGRIDGE CRES.

This absolutely immaculate Northridge home is a must to see. Living space includes two bdrms on the main floor and a den or third bdrm down. Also a family room, a workshop area and an unfinished Rec room in the basement. Landscaping too is superb. Be sure to see it. Full price $67,900. M.L.S. 17998.
Wayne Rowe
386-3494 (24 hrs.)

## $46,500 GORGE IMMACULATE

2-bdrm. bungalow. Fresh, tasteful, new interior including W-W carpet throughout. Close to bus, schools, corner store. Possession immediate. New MLS.
Jack Davis
Garry Bentham
386-3494 (24 hrs.)

## SOMETHING NEW! SOMETHING DIFFERENT! SOMETHING NICE!

The builder designed this STRATA DUPLEX with YOU IN MIND. One level living of approx. 1150 sq ft on each side. In-line LR-DR with gorgeous slate floor-to-ceiling fireplace, and sliding glass doors to sundeck. 3 bdrms, 4-pce bath and cabinet, elect kitchen, with inline family rm has utility area. The lot has beautiful arbutus and oak trees offering privacy and seclusion. MLS 18675-6. Price each unit $51,500. For private viewing anytime phone:
Terry Eden and Wilf Cotton
386-3494 (24 hrs.)

## JUST LISTED GORGE $45,900

Comfortable cosy 2 bdrm. no basement home on quiet street. Carpeted living room with fireplace modern cab., elect. kitchen with large adjoining dining area. Separate workshop. Utility and office area: For the Gardener a 20' x 11' greenhouse on a well maintained private lot. New MLS. To view phone:
Terry Eden
Wilf Cotton
386-3494 (24 hrs.)

LARGE 10-YEAR-OLD 3-BEDroom home, fourth in basement. On large treed lot, on quiet cul-de-sac, Colwood area. Close to all schools, clear title, $62,000. Will trade for older home in $40,000 bracket. 478-1918.

## BY OWNER

New home in Fernwood Bay-Jubilee area. 3 bedrooms, large living room, dining area, 4-piece bath, fireplace, extra bedroom and 2-piece bath in basement. 385-5068.

250 HOUSES FOR SALE

WALL & REDEKOP HOMEFINDERS REALTY LTD.

## OPEN HOUSE 6651 WELCH ROAD

SAT. 1-4 P.M.
WATERFRONT, $167,500
ATTENTION: Doctors, Lawyers, educators, professionals. THE HOHE: Architect designed engineer built, 1 year old, 2 or 3 bedroom, 2700 sq. ft. offering all the luxury, convenience and craftsmanship you'd expect in a home of this price. ⅔ acre of fantastic unobstructed views of Mt. Baker and Gulf Islands plus an extra high bank for protection against winter storms. For action call
STEVE SALAGA
386-2911 or 479-5632

## OPEN HOUSE 9226 PINETREE

SAT. 1-4 P.M.
Do you Believe in love at first sight? This rancher of 1824 sq. ft. will win your heart from the moment you enter the bright foyer to the large living rm. pillared and fireplaced in used brick, the country kitchen opens to a secluded planked patio, king sized bed? No problem. The 3 bedrooms are extra large. This ½ acre of quiet living on a dead end street of better homes could be your dream come true. Drive up McTavish, north on E. Saanich up Dickson. Call now. 24 hours.
RUTH and STEVE SALAGA
386-2911 or 479-5632.

## OPEN HOUSE 7615 WALLACE DRIVE

SAT. 1:30-4:30 P.M.
MOVE IN JUST IN TIME FOR SCHOOL. A real opportunity for family living 2 years old, 4 bedroom, 3 bathrooms, 2 stone fireplaces, large lot with several fruit trees. Tell me if the reduced price of $65,500 is too low.
STEVE SALAGA
386-2911 or 479-5632.

## ONLY $44,900

Newly decorated, 3 bdrm. strata duplex. Conveniently located to schools and shops. Will qualify for new B.C. second mtge. of $5,000. Easy care lot, well landscaped. Excellent value. MLS 19003.
LOLA CLARK
386-2911 or 658-5877

## ROOM FOR ONE MORE

In this comfortable 5 bdrm. home in quiet but handy to town area. Full basement. Brick FP. in 14x16 ft. L.R. 2 baths. Lovely lot and trees. $65,500. MLS 17594.
JOHN NORTON
386-2911 or 382-3907

## OPEN HOUSE 310 LANGFORD STREET.

FRIDAY 3-8 P.M.
Don't miss this ideal starter. Immaculate condition. Move right in. 2 bdrm. full basement. Completely redecorated quality W-W. throughout. R.I. rec. room in basement and separate garage. Asking $47,500.
(MRS.) ANITA TAIT
386-2011 or 477-8522.

## FAIRY TALES

Pictured book views from this delightful cottage overlooking Swan Lake, trees, meadows, and Mt. Doug. A quiet, neat, high up home offering a degree of privacy for the couple who wish to start here. Neat condition. Two bedrooms, dining area, living room, great compact kitchen. Asking $49,900. Call now. New MLS. J. H. WHALEN—386-2911.

# Nanaimo Realty
VICTORIA LTD.
formerly
OLYMPIC REALTY LTD.

## URGENT SALE REQUIRED

The Vendor has moved, bought another home and is in need of a quick sale on this beautiful Victorian home. Extra large rooms, beamed and pillared living and dining rooms, sunroom — library off living room, 4 bedrooms, 2 fireplaces, modern electric kitchen, 4 piece bath. Charming grounds of roses, lawns, shrubs and privacy from tall hedges. Located in Fairfield-Rockland area. Asking $75,000. Any reasonable offer considered. To view call ALBAN BOWES 479-5693 AL TASSE 384-9069. Or 385-5741 Anytime.

## OPEN HOUSE 3407 CEDAR HILL ROAD FRIDAY and SATURDAY 1:30-4:30 7:00-9:0

On todays market where can you find a solid family home with basement suite adjacent to elementary school. Large lot, fruit trees, even a lovely view is included. Shopping centre nearby. MARY BLADES 388-4152 or 385-5741.

## LARGE ACIVE FAMILY?

Buy or trade into 11 year old 4 or 5 bedroom home with 16'x32' swimming pool, out door BBQ, picnic area, change cabana. Vacant as Vendor has moved to Edmonton. Any offer considered. Asking $73,500. FH COLOMBIN 385-5741 Res. 385-3033.

## $22,000 EACH

2 parcels of adjacent land. 31.5 acres each. Some second growth. Holding property, no access to road as yet, zoning planned for future, Sooke — Philips Road Area. ML 18679, 18680. FLO PELLING 385-5741, 384-5024.

## OPEN HOUSE 1990 HAULTAIN SATURDAY 1:30-4:0

In an excellent location, close to Foul Bay Road, this new listing is a "MUST SEE". There are 2 bedrooms up and one down. A nicely pannelled living room with fireplace, a big bright room kitchen with eating area, and a basement. Phone DAN NASH at 385-5741 or 477-2078.

## GLANFORD AREA $60,500

Large quality built 4-bedroom home. Hardwood floors, full high basement with den, treed lot with garden. Offers. 535 Agnes St. 479-3134.

253 COUNTRY HOMES and PROPERTIES

## DEEP COVE

COUNTRY RETIREMENT
Brick and cedar rancher, 6 years old, 2 bedrooms, 2 bathrooms, hot water heat, large garage, orchard, barn and greenhouse, on beautiful acre. $86,000. 656-3692.

BY OWNER. EAST SOOKE. 4-bedroom home, 5.17 acres overlooking harbour and straight. 1½ bathrooms, sundeck, carpeting, fireplace, small barn, fenced pasture, deep fertile soil. $90,000. 478-1369.

SOOKE — ATTRACTIVE BALconied chalet on 1.25 acres. Adjoining woods. 2 carpeted floors, 3 bedrooms, 1½ bathrooms, $54,000. 642-5508, 642-4186.

SIDNEY REALTY LTD.
Real Estate — Insurance
Serving the Saanich Peninsula
656-3928.

4 ACRES VIEW PROPERTY West of Elk Lake with 2400 sq. ft. home. $140,000. Principles only. 544 Starling Lane. 479-2796.

SAANICH PENINSULA PROPERTIES
For all real estate requirements. 2354 Beacon Ave., Sidney 656-4000.

BY OWNER. 12.3 ACRES Beecher Bay Road, loghouse and small barn, asking $79,000. Phone 642-5002 after 5.

GORDON HULME LTD.
SIDNEY-SAANICH PENINSULA
656-1154 2444 Beacon Ave.

253 COUNTRY HOMES AND PROPERTIES

SINCE 1887 Pemberton, Holmes Ltd.

1000 Government St.

## 7 GOOD COUNTRY HOMES

METCHOSIN
1. 4912 William Head Road, 2.6 acres, nearly 3,000 sq. ft. finished living space, magnificent view, 2½ acres of GOOD SOIL, well built farmers barn. A truly 1st class HOBBY FARM with a top quality house. For $137,500. MLS 18827.
2. 675 Tauros Road, 2 acres of land in the trees with a lovely view over sea and mountains. This 2-storey home — with a train room in basement, has 4 bdrms., large living and dining rooms, beautiful natural rock fireplaces and log boxes, 2 bathrooms, large rec. room and bar, huge (approximately 600 sq. ft.) sundecks, for only $98,000. MLS 18867.
3. 624 Libra Road (under construction) 2½ acres, a LARGE SPACIOUS and GRACIOUS HOME with delightful swimming pool, hardwood floors, wrap-around sundecks, HIGH CEILINGS, 3 FP, separate dining room, 3 bathrooms, 4 bdrms., 30x16 workshop or billiard room, AWE INSPIRING VIEWS, this is a beauty, 3,488 sq. ft. on 2 floors, $135,000. MLS 18758.
4. Martlett Drive — almost finished. 6½ miles from the Trans Canada up Millstream Road, 12.4 acres of trees, pasture and lake. Facing due south we have great views over the forests to the sea and mountains. Nearly 2100 sq. ft. of really practical one level living. Lge. fireplaces, 2, 3 or 4 bdrms., separate dining room, 20' living room, 20' family room, huge kitchen. You can't see it until you're on top of it, but what a retreat! MLS 17769.
5. Millstream Rd. Last house (6 miles up from Trans-Canada) 10 acres including garden, pastures, good rining ring, 12-box stall horse barn and timber, ideal for someone bringing up a large family, now Hydro is up here. An area of big (you can't see them) and small homes, this is an excellent investment or wonderful 2 to 4-Bdrm. home for the family. It wants a fireplace in the living room, but its warm as toast in the depths of the country in winter and only 13 miles from City Hall. Add up the components, it's a bargain at $100,000. MLS 17251.

SAANICH
6. 4987 Old West Saanich — 5 acres. This part old part new home must be seen inside to be appreciated. The back of the home onto the patio and woods is full of charm. 3 bdrms., 2 bthms., separate dining room, large entertaining room, kitchen may be old fashioned but make your offer. About 2 acres in pasture behind the woods, 2 or 3-box stall horse barn, chicken house, etc. MLS 18766.

SHIRLEY DIST.
(Beyond Sooke)
7. Sheringham Point Rd. — 9.6 acres WATERFRONT. This imposing log house is the best I have seen, 3 Bdrms, 2½ baths study, massive stone fireplace in 32x20 living room, ceiling up near the sky. Full high concrete basement, all modern conveniences in the kitchen the home is designed for its site and designed and built really well. Its out in the country but what a place! For $175,000 you also get the housekeepers cottage and large fruitful young orchard. MLS 16662.
Also I have several 2 acre 10 acre and bigger lots, ready for building. Please call me. I try not to be cranky.
DESMOND HOLMES
384-8124 478-1227

# Green Acres
HENDERSON REALTY
385-9741 (Anytime)

## COUNTRY LIVING

If your heart aches for a little open space, here is a brand new 3-bedroom rancher on 2 acres near Mill Bay. Over 1400 sq. ft., large family kitchen dining, big living room with fireplace. Big double carport and enclosed workshop. Cleared sunny lot in nice area of acreage homes. No traffic, good well, pick your own carpet colours and move in! Listed today at $62,900. Call Humphrey Golby. 592-6730.

## "High Elk Lake" Open House Sat. 2 - 4 p.m. 552 Doyle Rd.

Horse country; two acres of fenced cleared level land high up and on the west side of Elk Lake. Two year old Tudor style family residence featuring 4 bedrooms, den or office, large family room off kitchen, 2½ bathrooms and accented with burnt sable, wallpaper and panelling and wall-to-wall thruout; over 2400 sq. ft. of finished area. This is a unique opportunity to acquire a practical sized hobby farm in a very popular area. Pastoral country views to Mt. Baker. $119,000.
Brent D. Ewing
388-6424 (658-5661)

BAYSHORE REALTY LTD.
1006 FORT STREET

## OPEN HOUSE 9226 Pinetree Wed. and Sat., 1-4 p.m.

DO YOU BELIEVE IN LOVE AT FIRST SIGHT? This rancher of 1824 sq. ft. will win your heart from the moment you enter the bright foyer to the large living room pillared and fireplaced in used brick, the country kitchen opens to a secluded planked patio, king sized bed? No problem. The 3 bedrooms are extra large. This ½ acre of quiet living on a dead end street of better homes could be your dream come true. Drive up McTavish, north on E. Saanich up Dickson. Call now 24 hours.
RUTH and STEVE SALAGA
386-2911 479-5632
Homefinders Wall and Redekop

## SOOKE PROPERTIES

1. New 3 bedroom, full basement, fireplace (no separate dining room) electric heat. $48,500. Open to offers. MLS 17348.
2. New Strata duplex. 3 bedrooms, rec room, 2 sundecks, 2 fireplaces, seaview, provisions made for 2 more bedrooms down and 2nd bath. Excellent value at $45,500. This one won't last long as one side is already sold.
3. 9-year-old 3 bedroom seaview home. Large developed rec room down. Handy to schools and walking distance to the village. Asking $51,500. MLS 171001.
For more information or to view contact Bill Kozak 386-6164 or 642-3404. CASTLE PROPERTIES LTD.

## FIVE ROLLING ACRES $119,000 WITH EASY FINANCING

Ideal for horses, cattle, etc. Situated in a prestige area in North Saanich. All fenced and cross fenced and has nine stall horse barn, tack room, and 1,300 sq. ft. of feed storage area. Sixteen yr. old three-bedroom home with double attached garage. 500,000 Gal. reservoir. There is no better buy on the Saanich Peninsula. See it quickly with Irene Dalziel, 386-6164 or 477-6380.
CASTLE PROPERTIES LTD.

253 COUNTRY HOMES AND PROPERTIES

## HORSES OR CATTLE 3.54 ACRES

Large 4-bedroom farmhouse on the Saanich Peninsula surrounded by 3½ acres of gently rolling pasture land. This turn of the Century home with its porch on three sides is as solid as a rock. The land boasts excellent growing soil. New M.L.S. offered at $89,900. Call Irene Dalziel, 386-6164 or evenings 477-6380.
CASTLE PROPERTIES LTD.

HOW TO WRITE A GOOD CLASSIFIED ACTION AD

1- IT'S BEST to start your ad with the name of the article or service you have to offer. If you have an apartment, room etc., for rent, or property for sale; start your ad with the location.

2—BE CLEAR. Readers respond more quickly and favorably when given complete, definite information. Always include the price in your advertisement.

3—MAKE IT EASY for the reader-prospect to reach you. Always give your telephone number or your name and address. If you do not have regular hours, state a preferred time for the prospect to get in touch with you.

4—PLAY SAFE. You get the stop your ad as soon as you get using consecutive insertions. A six-day order is best and costs less, and you can, of course, greatest reader attention by the results you want. You pay only for the days your ad appeared. Lower yearly rates are available to those who wish to keep their services or products before the public.

5—PLACE YOURSELF in the reader's position and ask yourself what you want to know about your offer. The answer you give will make a good Want Ad.
Don't allow the reader to speculate.

6—GIVE YOUR PROSPECT every inducement you can with good copy. Classified action put readers have the money and are already interested in buying the merchandise or service you have to offer; the details and information you give are the most important.

7—TO PLACE YOUR AD, call 386-2121, your direct line number to fast Want Ad action. A courteous, efficient advisor will be glad to help you word and place your order. And remember, Classified Action Ads afford you the most complete coverage. Telephones are open 8:00 a.m. to 6:00 p.m. for you daily Monday through Saturday call:

386-2121

256 WATERFRONT PROPERTIES

## OPEN HOUSE

SATURDAY 1-4 P.M.
10490 West Saanich Rd.
(Prestige Pat Bay)
ASKING $109,000
Located on a lovely landscaped treed HALF ACRE WATERFRONT LOT, this immaculate 2-bedroom Post and Beam beauty is in mint condition. Hot water heat. Pangramic sea views. A RARE COMMODITY ON TODAY'S MARKET. For preview showing call ROBERT YOUNG 477-8749 or 383-4124 anytime. Park Pacific Investments Ltd.

## OPEN HOUSE 6691 Welch Road Wed. and Sat. 1-4 P.M.

Waterfront $167,500
ATTENTION: Doctors, lawyers, educators, professionals. THE HOME: Architect designed engineer built, 1-year-old. 2 or 3 bedroom, 2700 sq. ft. offering all the luxury, convenience and craftsmanship you'd expect in a home of this price. 2-3 acre of fantastic unobstructed views of Mt. Baker and Gulf Islands plus an extra high bank for protection against winter storms. For action call.
STEVE SALAGA
386-2911 479-5632
Homefinders, Wall and Redekop

## 1 ACRE WATERFRONT 4 BEDROOMS

Located in Sooke in rapid development area of Town Houses and Condominiums. 100' of waterfront with 6-yr.-old home. Possible development potential. Asking $89,900. For more details or to view call Bill Kozak, 386-6164 or 642-3404. MLS. No. 18180. CASTLE PROPERTIES LTD.

## All or Part

Of this exceptional 320 acre property is available for sale. Waterfront beach, a subdivided 72 lot townsite potential, beautiful wooded acreage of hemlock and cedar. A unique resort or hideaway possibility. Only $1000 per acre. SOPHIE HARDER 382-9903 or 477-0141 (24 Hr.)

Canada Permanent Trust Company

## WATERFRONT LOTS

On Savory Island
50'x290' — $5,900.
50'x300' — $3,900 (semi)
For more information call:
477-1841 DANNY MASSEN 478-7008
BLOCK BROS. REALTY LTD.

JUST AVAILABLE FOR SALE BY owner. Beautiful ½ acre, sea view lot, secluded, treed, in exclusive, desireable 10-Mile Point area, facing Haro Straits. If genuinely interested contact owner at P. O. Box 5285, Station B, Victoria for further details and appointment to view. No agents please.

## LAKE PROPERTY

58 acres on Kemp Lake. Aporox. 1600 feet of lake frontage. Asking $300,000. with terms.
D. H. MacGILLIVRAY 388-6691
Roberts Investments Ltd.

200 FT. TEXADA ISLAND, choice location, offers. 486-7150.

LAKEFRONT EXECUTIVE home by owner. 479-7286.

256 WATERFRONT PROPERTIES

SINCE 1887 Pemberton, Holmes Ltd.

1000 Government St.

## RETIREMENT WATERFRONT

ALMOST PERFECT
BEAUTIFULLY finished inside and out. Just the right size, 2 bdrms., 2 bathrooms, very, very, comfortable, lovely outlook over the water and up the Sooke River. Over ½ acre of rich soil, many fruit trees and bushes, low taxes, main water. Extra workshop wired and insulated. The owners don't want to give possession until Dec. Lots of time to do your planning. 107 Seagirt Road, new MLS 18992. $60,000.
DESMOND HOLMES
384-8124 478-1227

## WATERFRONT ALL YEAR BOAT MOORAGE

Exclusive waterfront townhouse offering the ultimate in luxurious and carefree living. Very reasonable annual assessment — quality construction and in immaculate condition. Complete privacy and seclusion. 2 BR each with their own 4-pce bath. Plus a 2-pce powder room. Large living room with fireplace — separate din. room. All appliances included. For further info and viewing, please call:
386-2111 AL WESTGATE 656-3423
MONTREAL TRUST CO.

## PARKER AVE.

Secluded Bi-level with steps to the sea. Large assumable mortgage. MLS. Call Hazel Campbell, 386-6164 or 592-0632, Castle Properties Ltd.

258 CONDOMINIUMS and TOWNHOUSES

WHITTOME'S
1111 BLANSHARD 388-4271

## CORONADA 1325 HARRISON

5 Blocks East of Downtown Victoria—all corner suites with utility room suitable for washer and dryer and small deep freeze.
1 BEDROOM $32,500
2 BEDROOM $43,500-$45,500
OPEN DAILY 1:00 to 4:30
388-4271 Ted Radway 477-6176
388-4271 Joe Manton 382-5211

## TOWNHOUSES WITH FIREPLACES $49,900

A fireplace makes a home. Drive over the bridge to 517 Dalton St., turn right at the Princess Patricia. Come and compare the quality. You are in for a surprise!
DAILY 1-4:30
(Except Sunday)
KEITH BRAID
382-3866 388-4271

## LIVE IN LUXURY

Beautiful Spencer Castle. Spacious Stes, 2 bdrms, 2 full baths. Great views from living and dining rms, 5 appliances included. Acres of parklike grounds for your enjoyment. Guest rms with baths available, indoor pool, sauna and recreation rooms? Treat yourself to an easier way of life. Asking $77,500. MLS 18943.
388-4271 Ruth Lukaitis 477-5306
388-4271 Shirley Wilde 478-2459
J. H. WHITTOME and CO. LTD.

# Green Acres
3½ Percent
Exclusive Residential
HENDERSON REALTY LTD.
385-9741 (Anytime)

## VILLAGE GROVE OUTSTANDING VALUE

You have to see this deluxe 2 storm townhouse to believe! Located in a park like setting off the old island highway this 1000 sq. ft. unit is both close to shops and transportation, and a steal, at only $44,950.
DAVE RANSON 479-4008

## SPOTLESS TOWNHOUSE

$35,500
3-bdrm., 1½ bath., ww. Shopping bus and schools very close.
385-9741 BUD HUDSON 385-9741

## CONDOMINIUM UNIVERSITY OF VICTORIA

One large living room, two bedrooms, dining room, nook for washer-dryer. Southerly aspect with large balcony. Includes facilities of rec. room, games room, whirlpool, sauna, bicycle room. Close to UVic and Racquet Club. Asking $44,250.
V.C. WOODWARD
385-9741 (anytime)

## OPEN HOUSE 1025 FAIRFIELD WED.-SAT., 7-4, 7-9 LARGE FURNISHINGS?

Spacious top quality units in ...nil adult building.
1. $49,600 — 1 B.R. plus den, gr. floor, patio, 1372 sq. ft.
2. $55,800 — 2 BR's, 3rd floor S.E. corner, LR with fireplace, 1414 sq. ft.
3. $53,000 — 2 BR (large mortgage available), second floor, S.W. corner, LR with fireplace, 1374 sq. ft.
4. $59,800 — 2 BR very large, breakfast area, third floor, front outlook, 1644 sq. ft.
5. $53,800 — 2 BR, 3rd. floor, LR with fireplaces, S.W. outlook, 1384 sq. ft.

To view contact resident salesman No 103, ML108404-6, 464,984. 386-1234 or 479-1667, Cathy Atkins, 479-5427.
J. H. Whittome and Co. Ltd.
Royal Oak Branch

## ONE OF THE BETTER

2-bedroom corner suite in well managed 20-unit block (no rentals). Large living room. Dining room. Galley kitchen. Stove, fridge, and garburator. Only $35,900. To view call:
386-7521 DEL HOEGI 383-0516
BOORMAN INVESTMENT CO., LTD.
1111 Government St.

## DELUXE ONE LEVEL TOWN HOUSES

Adult oriented with two BR., front and rear patios, fireplaces, appliances, rec room with sauna, swirl pool, pool, billiard table. Beautifully landscaped grounds. Only 13 units on two acres. Open for viewing anytime. Priced from $57,900. Phone 477-7071.

258 CONDOMINIUMS and TOWNHOUSES

## FAIRFIELD No. 103 - 1145 Hilda

Superb 2-bedroom home, located on main floor of adult-oriented condominium. Quiet and little traffic. Master bedroom (en suite), large patio off living room-dining room. Top-line appliances in bright kitchen. Excellent carpeting throughout. Covered parking. Price now reduced to $43,900. Make an appointment today to view this; it's so convenient to downtown, to buses, to shopping. BOB CARTER, 598-6143 or 385-2481. MLS No. 18209.

## OAK BAY $38,900

On top floor at 1400 Newport, this 1-bedroom condominium with balcony overlooking treed area and garden, offers seclusion and privacy. Immediate possession. Requires $8000 cash. Vendor will carry balance at 11½%. MLS. Please call Jim Murdoch, 592-4530 or 385-2481.
Swinerton, Stewart Clark, Ltd.

# SEASPRAY PROPERTIES LTD./ REALT
727 G Johnson St.

## PENTHOUSE SUITE ROYAL WOODS

Unique architecture and quality finishing combined with 5 acres of fully landscaped grounds featuring: tennis courts, full sized pool and sauna are just two of the reasons this distinctive 1 or 2 br. home won't last long. ONLY $3000 down if you qualify for the B.C. 2nd. Contact:
386-3124 J. COLWELL 479-4670
386-3124 R. D. LAW 478-9474

W-88-B BROWN ROS. on LANSHARD
"People Helping People"

## VIEWS

FROM THIS SPACIOUS ONE BDRM. SUITE, ONLY 2 BLOCKS TO DALLAS ROAD AND ALL SHOPPING. 3RD FLOOR, WESTERN EXPOSURE. QUIET STREET. MLS NO. 17946. $27,900.
REG SCHUMAKER

## MT. TOLMIE

ONE BDRM. PLUS DEN. MOST IMMACULATE PROPERTY IN QUALITY BUILDING. DELUXE KITCHEN, DRM., LARGE LRM., UTILITY ROOM. BALCONY FACING SOUTH. OWNER MOVING TO VANCOUVER. CLOSE TO ALL AMENITIES. MLS. NO. 18461.
ASKING $41,000
REG SCHUMAKER 598-2333
DON MESSAGE 477-3715
or 385-8771 (anytime)

Century 21 REAL ESTATE PRINCIPAL PROPERTIES
4088 SHELBOURNE
477-9514

## PRESENT ALL OFFERS

Owner must sell beautiful 2 bedroom condominium. Views from every window. Phone immediately MARGUERITE HOBBS 477-9514 or 592-0022.

## DOWNTOWN THE SAVOY

One block from the Empress across the street from Victoria Gen. Hosp. that is the LOCATION of this one-bedroom plus a den condominium. Beautifully decorated as a show suite by a professional. Included in price of $49,500 is dishwasher, fridge, and stove plus the use of sauna, swirlpool and entertainment lounge. This is a concrete building with hot water heat and private covered parking. Heat is included in monthly assessment of $51. Assume existing mtge. of $31,500 at 11¼% payable $338 PIT. For viewing call Ole Knudsen, 598-2461 or 386-6164.
Castle Properties Ltd.

W-88-B BROWN ROS. on LANSHARD
"People Helping People"

## TOWNHOUSE

3-BDRM., FAMILY ACCOMMODATION FOR ONLY $36,000. NEAR NEW W-W CARPETING IN THE LRM. AND DRM. 1½ BATHS, 2 STORAGE ROOMS. PRIVATE PATIO. ACCESS TO SWIMMING POOL.
JOE RICKARD
656-1628 or 385-8771 (anytime)

## GORDON HEAD TOWNHOUSE

Why not consider this 2-bedrm. townhouse opposite the Racquet Club. Fenced rear yard, double parking, full bsmnt., 1½ bath, fireplace and two glass sliding doors leading to outside. Priced low at $32,700. So don't hesitate to inspect this one. Others in this complex are priced higher.
386-3231 JOHN A. JOHN 477-8096
BLOCK BROS. REALTY LTD.

## FAIRCLIFF MANOR

This must be the nicest homes in one of the loveliest buildings in town. Unusually quiet and peaceful. This is a two-bedroom unit in superb condition. Look out the balcony to Government House and a glimpse of the sea. There is also a whirlpool. Price $49,500.
477-1841 AL BULL 477-2149
BLOCK BROS. REALTY LTD.

## OPEN WED. 2 - 4 NOW $41,900

Three-years-old. Two-bedrm. townhouse in spotless condition. Quality carpets, quiet area of high Quadra. Owner transferred and will listen to offers. Call
477-1841 RENE BOURDIN 642-4150
BOCK BROS. REALTY LTD.

## VACANT THREE BDRM.

Take immediate advantage of this Crashed out to sell at only $38,900. owners need to sell. Others in this complex sell for more dollars, but we have a need for an early sale. MLS.
386-3231 JOHN A. JOHN 477-8096
BLOCK BROS. REALTY LTD.

## BRAND NEW TOWNHOUSE

Three three-bedroom townhouses close in. Shopping, buses, w-w, full high basement. Lots of plumbing. Qualifies for $5,000 gov't. mortgage. Make an offer on asking of $54,900. Call
477-1841 R. BOURDIN 642-4150
BLOCK BROS. REALTY LTD.

VIEW OVER CITY AND INNER harbour from Mt. Baker to Sooke Hills, this 1 bedroom suite located 2 blocks from downtown is professionally decorated. $35,000 includes many extras for your comfort. Assume existing mortgage of approximately $27,000 at 10%, $239 per month, if needed second mortgage at 13%. To view call 385-8959 mornings or evenings.

## IDEAL TOWNHOUSES

With three bedrooms, lovely high location at 1010 and 1018 Falmouth Road. W-W throughout plus dishwasher, fridge and range. Price $48,800. Call 592-3920 or 386-6552. F. C. Hulity, Real Estate, 620 View.

LIKE NEW 2 BEDROOM TOWNhouse close to all conveniences, large first mortgage at 9½%. No. 2 4058 Corners Place (end of Kenneth off Quadra) asking $39,900. 479-8344 after 4 p.m.

258 CONDOMINIUMS and TOWNHOUSES

the Permanent
1125 DOUGLAS ST. and 3647 SH

258 CONDOMINIUMS and TOWNHOUSES

# OPEN HOUSE

MONDAY THROUGH FRIDAY 1 p.m. - 4 p.m.

## THE SAVOY

777 BLANSHARD ST. (AT McCLURE)

Prestige long-life concrete construction building right DOWNTOWN. These are luxurious apartment homes in a quiet dignified atmosphere. Underground parking. Excellent financing. Studio one-bedrooms from $33,000. Call 383-1821 or 477-8749.

Park Pacific

Investments Ltd.
383-4124 anytime

# OPEN HOUSE
Townhouses
# OPEN HOUSE
Townhouses

SAT. 1:30-5:00
DAILY 2:00-4:00
FROM $900 DOWN

Three bedrooms, 2 bathrooms, basement, laundry area, covered parking, fridge, stove, dishwasher, feature walls, quality carpets, drapes, double glazed windows. Located in James Bay, close to waterfront, boat ramp, park, school and shopping.

101 ST. LAWRENCE ST.
386-2918 or 656-3233

JACK MEARS
OAK BAY REALTY LTD.

"The Professional People"

2194 OAK BAY 598-3321
3618 SHELBOURNE 598-3344

OPEN HOUSE
No. 21-477 LAMPSON STREET
THURS 6:00- to 8:00
$33,500

3 bedrooms upstairs, laundry, extra storage, kitchen, living room down. Close to buses, shopping, and schools. Please call: PHYLLIS COUTTS or BETTY McFARLAND at 598-3344 (24 hrs)

LOWEST PRICE IN TOWN
$21,000 for a one bedroom condominium, close to downtown, 1 block to shops and bus. Also one unit completely and superbly redecorated $23,500. Ideal for busy executive. Maintenance approx. $25 per month. Appointments at your convenience by calling:
JOHN MEARS at
598-3321 or 598-7809

## JOFFRE MANOR
1121 Esquimalt Road

6-One Bedroom
$29,900 to $33,200

13-Two Bedroom
$35,900 to $41,500

1-Three bedroom
$45,900

Spacious suites in convenient location with seclusion or view.

FOR APPOINTMENT TO VIEW
CALL: C. E. BROCK
598-3321
or 592-2173
JACK MEARS
OAK BAY
REALTY LTD.

Western HOMES Ltd.

## VALUE PLUS
$46,900

Good accommodation here for the "starter" family. 3 good size bedrooms, LR with "L"-shaped dining room, 4-pc. bathroom, carpeted family kitchen with lots of cabinets and built-in oven and counter-top stove. Sep. utility and storage room. Approx. $27,000 C.M.H.C. exist. 1st mtg. at 9½% due May, '79. This is astrata duplex at 2817 Admirals Rd. on approx. 60X241 ft. lot. MLS No.18099.
For private viewing call
Wilf Cotton
Terry Eden
386-3494 (24 hrs.)

## KENSINGTON TERRACE
$33,500

Only because vendor has been transferred and must sell this lge. one-bedroom suite immediately. Some of the features include billiard rm., Sauna, Swirl pool, hobby rm, large furnished lounge, and much more, to view call Quickly, it won't last at this price. Rick O'Kane. Bus. 386-6164 or Res. 386-6257.
Castle Properties Ltd.

# CHECK THIS!

GORDON HEAD Townhouse. Three bedrooms, 1½ baths, rec. room, fireplace, swimming pool, sauna. Wide open feeling, facing open fields, great for kids. Walk to UVic and other schools. One of the best for thousands less than the others at $52,000. Need I say more? KEN McCANDLESS, KASAPI CONS, CO., 386-6191, 478-4606.

## ROCKLAND-OAK BAY

Delightful 2 B.R. condominium with lovely view. Extra large liv. and dining room. Eating area in the deluxe kitchen with door to sundeck. Ensuite in large M. BR. Ample storage and carport. Only $59,000. Call Ron Crow 592-4989 Island Homes Ltd.

PRIVATE SALE, BLUE WATER, Sidney. Deluxe 2 bedroom, tastefully decorated, new carpets throughout, desirable location, extras included. $42,500. Information, 656-6569.

258 CONDOMINIUMS and TOWNHOUSES

## CAMBELLA VILLA
229 ONTARIO ST.
OPEN HOUSE
Mon.-Fri. 1:30-4:30 and 6-9
Sat. 1:00-4:30
Priced from $56,450

Cambella Villa Townhomes offer these features:
—all with three bedrooms
—large master bedrooms
—large living rooms
—two bathrooms
—covered parking
—ample storage area
—all homes plumbed for washers and dryers
—stove and fridge included
—heating is individual electric
—walking distance to downtown, ocean beaches, parks, shopping and the Parliament Buildings.
—located in the heart of James Bay
—Exclusive Sales Agents
WESTMONT REALTY LTD.
920 HILLSIDE
386-6796

KNOWLES REALTY LTD.

## OAK BAY TOWNHOUSE
$55,500

Attractive cedar siding and brick exterior, and private inner courtyard; this two-bedroom, 1½ bath, townhouse is available for immediate possession. Asking $55,500 with appliances included. To view call:
KEN PORTER
384-8101 656-5235

Century 21 REAL ESTATE PRINCIPAL PROPERTIES
4088 SHELBOURNE
477-9514

## Gordon Head Townhouse

3 Bdrms, 2 baths, 1700 sq. ft. of spacious family living. Price $56,000. This townhouse must be sold — call today! SCOTT MUNRO 477-2803.

ROYAL WOODS . . .
Has the facilities of an indoor swimming pool and tennis court. For the active young family an ideal location in a near country like atmosphere. A large one bdrm. and den suite overlooking a lovely garden. Convenience packed kitchen. Generous room sizes, beautifully appointed throughout. Monthly assessments only $43.50. Real value at $39,000. M.L.S. Call STAN SAUNDERS 592-2407.
WHYTE and GOWER
OAK BAY PROPERTIES LTD.
2227 Oak Bay Avenue

IMMACULATE 2 BR. WITH BEAUTIFUL decor in 1 yr. old building. Patio on rear, lush wall-to-wall, dining area in line. A must to see if you're condominium shopping. 592-2431 JOY HAMILTON 592-1190. LANSDOWNE PROPERTIES LTD.

## TOWNHOUSE
$37,500

For a 1½ bdrm., 1½ bath townhouse, this is best buy in Victoria. It is end unit, pool is close by, and children are welcome. Early occupancy. Wilfred Davis 479-1667 or 658-8884.

J. H. Whittome and Co. Ltd.
Royal Oak Branch

BUYING ON A BUDGET?
Start thinking Condominium, and here is the answer. This is a one-bedroom unit with a den, attractive living room with sliding glass doors on to a balcony. Near Mt. Tolmie in an excellent location, close to shopping and transportation. Elegant building with fine facilities including swimming pool, sauna and games room. Phone DAN NASH at 383-5741 or 477-2078.

265 HOUSES WANTED TO BUY

## GORGE or FAIRFIELD AREA

I have clients with $15,000 down, looking for 2 or 3 bedroom well-built home, will pay up to $58,000. If you can help, call Rick O'Kane, Bus. 386-6164, Res. 386-6257. CASTLE PROPERTIES LTD.

## THIS LADY WILL BUY

Urgently requires a small rental or two or three suites where $15,000 investment will cover mtge. without subsidizing. Up to $80,000 if necessary. Ben Greig, 598-3105 or 386-6164.
Castle Properties Ltd.

## GLANFORD AREA

Family of 4 requires 3-bedroom home preferably in Glanford area, but will consider other good areas, will pay up to $60,000. If you are considering selling this type of home, Call Rick O'Kane, Bus. 386-6164 or 386-6257.
Castle Properties Ltd.

## CASH PURCHASER

Wishes to invest in two or three-bedrm. homes up to $50,000. For quick decisions call STANELAND JOHNSON or SHANE BEFURT 386-8871 or 388-6275. PAGER 574 (24 hours.) NEWSTEAD REALTY LTD.

## VIC WEST

I live in your neighborhood and will consider purchasing your home, or selling it for you, in either case you get the best service in town. Call Gerry Finnigan 386-6164, (24 hrs.) or res. 383-4739. CASTLE PROPERTIES LTD.

## SMALL FAMILY

Require 2 or 3 bedroom home preferably with only a few steps. Up to $59,000. Will be cash to vendor. Urgent. Irene Dalziel 477-6380 386-6164. CASTLE PROPERTIES LTD.

## INSTANT CASH

Investor will pay on the spot CASH for homes in need of repair for rental purposes. Up to $40,000. Call Bob Kohlruss, 598-7689 or 386-6164. CASTLE PROPERTIES LTD.

## YOUNG COUPLE

With approx. $10,000 down are looking for a solid 2-bedroom home up to $55,000 in the greater Victoria area. If you can help phone Tom Raig at Castle Properties, 386-6164 or 383-9838.

## SOUTH OAK BAY

Wanted 2 or 3 bedroom home suitable for wheel-chair situation. With or without bsmt. All cash up to $70,000. Call in confidence Ole Knudsen 598-2461 or 386-6164. CASTLE PROPERTIES LTD.

## LADY INVESTOR

Urgently requires small house for rental purpose. Any nice area up to $50,000. Ben Greig 598-3105 or 386-6164. CASTLE PROPERTIES LTD.

CASH BUYERS
For 2- or 3-bedroom home with basement preferred. Two purchasers want newer homes close in. Phone VICTOR WONG, 385-2458, Byron Price and Associates Ltd.

WANTED TO BUY, IN FAIRfield or Rockland, 3-bedroom house, at least 1200 sq. ft. on main with view. Up to 20 years old. All cash up to $75,000. 383-3688.

$7,000 PLUS CAR
('72 Mercury V-8 auto.) as down payment on house suitable for rental-investment. Call Ted (479-1479), Bowden Realty. 383-5524.

265 HOUSES WANTED TO BUY

## CASH PURCHASER

Wishes to invest in 2 or 3-BR homes up to $50,000. For quick decisions call STANELAND JOHNSON or SHANE BEFURT 386-8871 or 388-6275. PAGER 574 (24 HRS.) NEWSTEAD REALTY LTD.

## WISH TO SELL NOW?

Have you a unique 2-BR house with character up to $46,000? Do you have a solid older home with 2 or 3-BR and high bsmt? I have 2 willing and able prospective purchasers. Call me today.
"Fred from Newstead."
386-8871 FRED LORENZ
385-7582 or
388-6275 PAGER NO. 2424 (24 Hrs.)
NEWSTEAD REALTY LTD.

## MUST BE GORGE OR BURNSIDE

Middle aged couple would like to re-locate closer to town. They need a 2 bedroom full basement home with room for a dining suite. Will pay up to $55,000. Cash. Call Chris Greig, 386-6164 or 479-7995. CASTLE PROERTIES LTD.

CASH FOR OLDER HOMES needing repair for rentals. Phone 652-1562 anytime.

REQUIRE NO-STEP, LEVEL ENtrance, main floor, 3 bedroom, 1½ bath, garage. 385-7390.

268 LISTINGS WANTED

SHAWNIGAN REALTY LTD.
Shawnigan Lake 743-5311
LIST YOUR
SHAWNIGAN, COBBLE HILL OR MILL BAY PROPERTY
with
743-5311 JOHN ETTEMA 743-2607
743-5331 MARIE MALBON 743-5145
Call Collect Anytime

## HELP, HELP

I have sold all my house listings and desperately need two, three or four-bedroom homes in any area, for quick price appraisal call:
RUSS FITZSIMMONS
386-3231 477-2412
BLOCK BROS. REALTY LTD.

270 EXCHANGE REAL ESTATE

APPROXIMATELY 2½ ACRES 8 minutes from city centre. 8-10 large building lots in near future. 1 has been approved for building. Total value $125,000 accept low down payment. Vender will carry balance with no interest. Will accept 1st 2nd or 3rd mortgages. House, duplex, apartment accepted as trades, all offers considered 382-8419.

LARGE OAK BAY HOUSE, value $60,000 for cheaper house, condominium, or land. Phone 595-4096.

271 LOTS FOR SALE

EXECUTIVE LOT
Secluded 60'x163' with all services including a driveway, rocky at the back, lawn and mature trees on site in Cedar Hill Cross Rd. area. Priced to sell at $32,500. Can be purchased on builder's terms. Contact Ross Owens at 382-4246 or 479-7725.

## R3 LOT SIDNEY $60,000

12021 sq. ft. lot zoned multiple dwelling. If bought with lot next door, when water is available in Sidney, the potential is there for a 22 unit apartment of condominium. Good holding property.
656-5584 TED PHILLIPS 656-5337
BLOCK BROS. REALTY LTD.

SEWERED LOTS
DUNCAN, B.C.
$14,500. TERMS AVAILABLE

11 lots remain not sold in our subdivision located Somenos Rd. at Hawkes Boulevard. For further information or plan of subdivision please call Len Thomas Sr. at Douglas Hawkes Ltd., 990 Blanshard St. Phone 384-7128 or residence 478-1720. Courtesy to fellow agents.

## SECLUDED WATERFRONT LOT

Located on Peninsula. Vendor very anxious so worth looking into. MLS. CALL
BOB HAMILTON
386-2911 656-4692
Homefinders, Wall and Redekop

BUILDERS LOT
$26,200
Sewer, storm and water to lot line. Located on McKenzie Avenue near Borden Street, Try your terms. MLS 19020.
RICK KINNIS 477-9394
WESTMONT REALTY
920 Hillside
386-6796

## GORDON HEAD

Fully serviced, 6 to 9000 sq. ft. lots. A stones throw from UVic. Ready to build now. Lets build your dream home, move in for summer. Plans available. Tell us about yours. Call Ken McCandless, Kasapi Const. 386-6191, 478-4606.

SMALL BUILDING COMPANY has 75'x145' lot in one of Gordon Head's more beautiful areas, complete plans for a large 4-bedroom home; or we will custom build to suite your individual specifications. To enquire, please phone Specialty Woodwrights at 477-3910.

BROADMEAD
In the best location on Broadmead. Seclusion with extensive seaview. Lots backing to Mt. Baker. Well elevated in quiet cul-de-sac. Many mature trees. 944 Deerwood, turn left off Amblewood. Broadmead plans available. Offers. 477-9857.

TREES!! LAKEVIEW! HIGH LOCATION!!
7100 plus sq. ft., prime building lot. 592-2301 Ron after 6:00 p.m.

LAKEHILL
Fully serviced view lot, off Lakeview Avenue, 60 x 110, price $30,000 with excellent terms. 479-3976.

GORDON HEAD, 2 ADJOINING lots, close to Majestic Park, all services, builder's terms. Asking $27,900 each. Details 472-1109 or 477-4994.

LARGE LOTS
On Cedar Hill Crossroad
Ready to build on.
384-5016 or 382-4322

DEEP COVE
Beautifully treed site 0.51 acre. Well. On Chalet Road. Cove view. Asking $36,000. 383-5788.

TWO LOTS, 66X120, ON HOLland Road, Cobble Hill Village, $22,000 for both. Unserviced. 112-743-5773, evenings.

TWO ONE-THIRD ACRE LOTS, North end Shawnigan Lake, in village. Serviced. 478-2266 anytime, 478-1134 evenings.

SHAWNIGAN LAKE, 2 BIG LOTS $8,000 with $1000 down or trades. One block to lake on west side. Westgate Rlty. 388-9941, 479-5910

WILLIS POINT, SPECTACULAR views ½ acre-$28,500. Call A. Klenman 592-9771 — T and C Realty. 382-7276.

11,000 SQ. FT. LOT, MCKENZIE and Braefoot, level, serviced. 382-2695, after 5 p.m.

SOOKE, ATTRACTIVE SPACIOUS properties, 2 to 3 acres, partially wooded. 642-5508, 642-4186.

SEA VIEW, BRENTWOOD BAY. Over 1-3 acre. Duplex zoned 479-4353.

DEEP COVE, VIEW LOT, $21,000. 652-1777.

LOTS FOR SALE, GORDON Head area. 595-2142 or 477-9135.

.72 ACRE TREED LOT, COBBLE Hill $17,900. 478-3241.

LOT FOR SALE, 50X120, HOLDing property, $7,500. 477-4765.

271 LOTS FOR SALE

Green Acres

HENDERSON REALTY LTD.
385-9741

## TWO EXCEPTIONAL BUILDING LOTS $28,900 EACH

Good view near Butchart's Gardens. All services in. Road paved.
479-3849 BUD HUDSON 385-9741

## WATERFRONT ONLY ONE LEFT REDUCED TO $55,000

Near Swartz Bay. Sweeping views of Satellite Channel and Gulf Islands. All services in and road paved. $57,900 and $59,900.
479-3849 BUD HUDSON 385-9741

## LOT WITH VIEW

Watch the ferries at Swartz Bay ½ acre lot in quiet cul de sac. Ready to build on. $35,900.
BOB GIBSON 658-5153
BILL McCARTER 592-3970

## CURTEIS POINT

Beautiful ½ acre plus wooded lot in a quiet area of better class homes. Only $32,000.
FRED SUTTON 652-1857

Century 21 REAL ESTATE PRINCIPAL PROPERTIES
4088 SHELBOURNE
477-9514

## LAKEHILL

Large possible duplex lot $37,900.00. ROSS or MARION 477-9514, 388-6275 Pager No. 2813, 652, 2736.
CENTURY 21 —
Principal Properties Ltd.
4088 Shelbourne St.

# BUILDERS

Gorge at Burnside. Here's a good opportunity to duplex, two very good older homes and create a vacant lot (50x116) for your new house (duplex possible). Price of two existing houses and lot $123,000. For appointments to view call Al Trelford 386-3128 (24 hrs.) MLS 19036 - 7.
CENTURY 21
J. D. BOSDET LTD.
386-3128
120-727 Johnson Street

THINKING of BUILDING?

I have 2 lots off Majestic Drive. Fully serviced. 10% down. $28,400-$28,900.
OR
Fully serviced and NHA approved building lot at intersection of Cedar Hill and Shelbourne (Mt. Douglas Park) for $29,500.
For further information call:
KNOWLES REALTY LTD.
Bill Knowles
384-8101 Res. 656-3779

273 PROPERTY FOR SALE

ACREAGE AND LOTS PRICED TO SELL

1. 13 acres at Sheringham Point. Truly spectacular, diverse property with wonderful sea views. Many building sites. True privacy. Asking $35,000.

2. One acre of beautiful waterfront on Saturna Island — easy building. Terrific views. Water and hydro on the road plus possible driveway. Asking only $21,900.

3. Shawnigan Lake building lot. Water and power on the road. Building site cleared. Just a short distance to the lake. Asking $16,950, but very much open to offer.

For the above properties call PETER BARDON 592-2431 Lansdowne Properties Ltd.

½-ACRE LOT, DEEP COVE, well treed and private, 479-7549.

274 PROPERTY WANTED

100 ACRES METCHOSIN
Very desirable property in an excellent area. For further information call:

APARTMENT ZONED PARKSVILLE
Two one-acre lots, ready for building, high view property. All services available. For further information call:
JOHN F. COLWELL
388-6554 592-9828
REALSPAN PROPERTIES LTD.

## VANCOUVER ISLAND

Require large or small properties for development have developers and builders available. For quick action call:
RUSS FITZSIMMONS
386-2231 477-2412
BLOCK BROS. REALTY LTD.

COMING FROM ENGLAND, MY clients need 2 to 5 acres with residence and suitable for greenhouse and horse. To $100,000.
Also lot in Gordon Head.
Mary McGuire Donna Valikoski
479-7668 385-8784 24 Hrs.
Douglas Realty Ltd.

CASH! ! !
PROPERTY SUITABLE FOR SMALL TOWNHOUSE DEVELOPMENT OR DUPLEX. MALEN CONSTRUCTION CO. LTD. 658-1122 ANYTIME.

## APT. SITE

Builder requires 10,000 to 100,000 sq. ft., even more for immediate development. Phone now, Kasapi Construction, 386-6191.

WANTED TO LEASE: APPROXImately 1-2 acres, zoned for light industrial, within reasonable radius of Victoria. Reply Attention: B.H.N., P.O. Box 961, Victoria.

PROPERTY TO LEASE OR BUY to locate mobile home, serviced or otherwise. Write 1714 Braid Rd., Delta, B.C. or phone 943-8566.

ONE OR MORE ACRES REquired, Saanich, Sooke area. Will pay cash. 388-6757.

280 ACREAGE FOR SALE AND WANTED

6 ACRES
Cleared level acreage N-S exposure. Suitable market gardening or horses. 3 bdrm. modernized home and outbuildings. $110,000.
PLUS:
ROYAL OAK
Close in, this desireable farm has unlimited possibilities. The large older home overlooks the 8 acres of cleared property. Several outbuildings include barns with 11 stalls — presently boarding horses. Asking $150,000. Excl.
Mary McGuire Donna Valikoski
479-7668 385-8784 24 hrs.
DOUGLAS REALTY LTD.

## COBBLE HILL 22.4 ACRES $54,900

Freddy Starke 386-6164
Castle Properties Ltd.

BY OWNER, 1 ACRE IN DEEP Cove, North Saanich. Secluded location, park-like with some clearing and an assortment of large trees. 656-1758.

BY OWNER, 1.3 ACRES. NICELY treed. $20,500. 743-5059.

280 ACREAGE FOR SALE AND WANTED

P.R.B
P. R. BROWN
AND SONS LTD.
"The People to See"

ARDMORE
2 lots — side by side — each lot is almost one acre — level and treed — good road frontage. Prices $32,500 and $31,500.
JOHN EVANS 477-4452
385-3435 K. O. MOORE

## 7.6 ACRES $37,500 SHERINGHAM POINT ROAD

The vendor has started to clear the building site on this gently rising acreage to take advantage of the views of the Straits and Olympic Mountains. 431 ft. of road frontage, on phone and power. Water should be no problem here. If you want quiet seclusion come out and view this new MLS listing with me. Call anytime. Bill Kozak 386-6164 or 642-3404.
CASTLE PROPERTIES LTD.

## 5 ACRES

SAANICH PENINSULA
Located on Wallace Dr. with 250 ft. road frontage, this beautiful treed property has good building sites, flowing well, "25 gal. per minute," and perk tested. $75,000. By owner. 383-6176. Evenings.

Required in the Sooke Area, up to 15 acres of good land. Will pay all cash. Call at once to
P. G. JACKSON LIMITED
1070 Douglas Street 388-9102

285 UP-ISLAND PROPERTIES

A. E. LePAGE
WESTERN LTD REALTOR
1395 HILLSIDE AVE.
386-6331

DUNCAN
$69,900
APPROX. 1 MILE FROM DUNCAN
—Approx. ½ acre.
—5 bedrooms.
—Over 2,000 sq. ft. finished (1450 main).
—Built-in stove and oven.
—Exceptionally well-kept house and property.
—Good variety of fruit trees.
ERIC FRAZER
386-6331 collect 743-9155
DENNIS FERRILL
386-6331 collect 478-6140
FRED DIELEMAN
386-6331 collect 478-8118

HOBBY FARM
$74,500
—Located just 4½ miles from Duncan
—10.4 acres partly treed.
—3 bedroom, full basement home.
—Well constructed barn for a variety of animals.
—Mostly fenced.
DENNIS FERRILL
386-6331 478-6140

## So Different

So Charmingly Beautiful
You'll want to see this lovely Spanish style home located on ½ ac. in quiet seclusion. 1740 sq. ft. living area, 3 bdrms. 1½ baths, W-W thro out. Garage, c-port, workshop, sauna. Only asking $65,000 or best offer. To view phone JEAN LAMBERT 656-3426 or CLARE PALMER 656-6827.
CENTURY 21 — Principal Properties Ltd.
4088 Shelbourne St.

FOR SALE BY BUILDER
## MODERN LOG HOME
$70,000

Over 2,000 sq. ft. finished living area, this home has many extras including genuine had crafted floor to ceiling fireplaces, arbutus panelled foyer, cedar panelled living rm., maple panelled feature wall in master bedroom, hand carved front door. Burl railings, oak counter tops, 3 sets of plumbing, plus many other extras. This exclusive home is situated 1 mile north of Mill Bay on nearly 1 acre corner lot. Act now and you can still pick the floor coverings. Leroy Construction Ltd., Cobble Hill, 748-0289 or 743-5267.

## MYSTERY BEACH

NEW ON MARKET
½ ACRE LOTS
FROM $149 DOWN
AND $149 MONTH

RETIREMENT INVESTMENT or RECREATION
Located 17 miles south of Courtenay or 20 miles north of Qualicum. FEATURING large treed semi-waterfront lots — 200' of waterfront park across the road for your enjoyment of swimming, fishing, boating, etc. All lots on village water system and paved roads. Price, $14,900-$16,900 — excellent terms. For information contact Frank or Dave McLaughlin personally at Nanaimo Realty Co. Ltd., Box 518 Nanaimo at 754-2311 or evenings collect, 390-4334 or 753-5847.

## Parksville

39 Treed parklike acres, only $1,800 per acre (terms)

## Oyster Bay

4.57 rural acres, treed, $17,000
2.45 acres at $12,500

For more information please call Colin Munro, 386-3585, anytime. Victoria Realty Ltd.

PARKSVILLE
1.62 acres
Treed lot, one street off the waterfront, has water view, excellent building site. Priced to sell at $27,000.
J. F. COLWELL
388-6454 592-9828
REALSPAN PROPERTIES LTD.

## 2.03 ACRES

This building site is located within 5½ mile radius of town. Only 1½ miles from Royal Oak Shopping Center. Asking $51,000.
477-1841 DANNY MASSEN 478-7008
BLOCK BROS. REALTY LTD.

PEARSON/JOHNSTONE & ASSOCIATES LTD
BOX 399, PARKSVILLE, B.C.
248-3216 752-6964

FAMILY HOME IN CROFTON—3 bedrooms, partly finished basement, drapes and appliances included. Asking $46,000. Phone 246-4083.

FOR SALE BY OWNER, LARGE building lot. Entwhistle Drive off Hammond Bay Rd., Nanaimo area. 652-1232 or 477-4703.

PARKSVILLE SITE FOR 24-UNIT motel, with plans approved. Ready to build. Offers. Phone 382-4940 or 479-5744.

QUALICUM VILLAGE. TWO building lots, approximately 16,000 sq. ft. each. Close to schools. 382-4540 or 479-5744.

DENMAN ISLAND, NEW 1-BEDroom house on ½ acre. Hydro, telephone and piped water. $29,500. 112-335-2262.

TWO ONE-THIRD ACRE LOTS, North End Shawnigan Lake, in Village. Serviced. 478-2266 anytime, 478-1134 evenings.

PARKSVILLE. FULLY SERVICED 1-3 acre lot in cul-de-sac. Close to beach. $14,900. 383-2555.

SHAWNIGAN LAKE
By owner, 1.3 acres, nicely treed. $20,500. 743-5059.

EAGLE REALTY LTD.
Box 1060, Parksville, B.C.
Telephone 248-6191

8 ACRES OF LAND ON HIGHway, Qualicum Beach. 479-7572.

285 UP-ISLAND PROPERTIES

## CHEMAINUS

4½ acres of very productive land, close to arena. Three-bedroom home has been completely renovated. New fireplace. Built-in dishwasher, drapes, double carport, lots of fruit trees, $79,500.

RANCHETTE: 2.35 acres, split-level, 3-bedroom, 1280 sq. ft., fireplace, barn, 3-box stalls, garage 20x24. Fenced in quiet area, $65,000.

OCEAN VIEW: 1104 sq. ft., three bedroom, full basement, feature fireplace, carport, $53,900.

Several good retirement or starter homes in the $25,000 to $35,000 price range.

4 acres, 3½ cleared. Grows good hay crop. Good potential.$29,000.

Good garden lot, 71x192 at $15,000.

12x60 ft. trailer, with added family room plus storage area plus large covered patio. Good garden area, $28,500.

Waterfront lot, 111 ft. frontage, ¾ acre at $36,000.

For information on the above properties, and to view. Phone DAVID GODKIN. J. H. WHITTOME and CO. LTD., CHEMAINUS, B.C., 246-3231 or in the evenings 245-2401.

J. H. WHITTOME and CO. LTD.

290 FARMS FOR SALE and WANTED

## NORTH SAANICH

Nicely treed 5-acre horse farm North Saanich. Barns for 13 horses and some cattle. 3-BR older home. Renovated, city water. Lge. hay loft. Newly fenced. Make an offer on $95,000.
WILF DAVIES
386-8871 656-5002

293 GULF ISLAND PROPERTIES

$1900 DOWN PAYMENT
on a brand new quality built
$43,900 HOME

with 3 bedrooms or 2 bedrooms and studio, thermopane sliding glass door leading to sundeck with fantastic views.

Just one block from the ocean and a sheltered cove, deep sea anchorage for your boat or peaceful beachcombing.

This home is stone-faced with heatilator fireplace and large storage space. LOADS OF KITCHEN CUPBOARDS. Concrete driveway to the road, 200' by 120' cleared lot. Minutes to shopping, golf course and schools.

Builder will help with a low interest second mortgage.

You want a home,
I want to keep building—
Make me an offer.

Grantville St. at Walker Hook on Saltspring Island. 656-3505 or 537-5827

HIDEAWAY SECLUSION
Loft type Chalet cottage, great for weekending, walk to ferry. View of sea.

CAMPBELL BAY
Waterfront prize, 2 bdrms., has shore to float moorage. Offers wanted.

WATERFRONT ACREAGE
Incomparable view location, 300' low bank. The last of a kind.

UNLIMITED SELECTION
Up to 6.9 acres and other walk to beach locations as low as $5,500. Call Mayne Island, R. GIRAUD collect 539-5537.

MACAULAY NICOLLS
MAITLAND and CO. LTD.
1730 Marine Drive 926-6811 anytime

## NORTH PENDER ISLAND

A beautifully matured home and garden, 2 bedrooms. Large lounge with fireplace. Guest cottage and garage. 1.1 acres. $48,500.

Lakefront cottage with 84 ft. of waterfront, 2 bedrooms. Large rec. room. Ideal for starter or retirement. $27,000.

Pse call John Liver, Galiano 539-2119
Block Bros. 3479 Dunbar, Vancouver

FOR SALE ON TEXADA ISLAND, 3-bedroom home, rent for $150 per month. You have power, your own sewer system, plus hooked up to the town water. It has a basement, plus 3 partially landscaped lots. This home has been appraised at $26,500. Must be sold by September 1. Try your offer at $16,500 or over. For further information, 385-4045, after 4:30.

## Mayne Island

Beautiful view lot just off the water, 5 mins. to ferry. Your offer to $11,900. SOPHIE HARDER 382-9903 or 477-0141 (24 hrs.)

## Canada Permanent Trust Company

.5 AC. FULLY SERVICED
N. Pender View Lot. $19,000. MLS.
THE ZIEGLERS
595-5171 592-1768
384-8075 (PGR 310)
CANADA TRUST

GABRIOLA ISLAND
Spacious back to front split-level home, as new. Cedar beamed ceilings, floor-to-ceiling fireplace, all carpeted, finished rec. room. Immediate possession. Only $48,500. Call owner 112-247-8852.

RUXTON ISLAND. SMALL CABIN on one acre, 600 ft. waterfront peninsula. $29,500 or best offer. 112-929-3769.

294 MAINLAND AND OUT OF PROVINCE PROPERTIES

P.R.B
P. R. BROWN
AND SONS LTD.
"The People to See"

Approx. 40 Acres
$45,000
NEAR NELSON, B.C.
JOHN EVANS
385-3435 477-4452

mann
T. L. Mann and Associates Ltd.
387 ACRES
LAKEFRONT

29 miles west of Prince George. Good roads all the way to property situated on Saxton Lake. For more info and appraisal, call
LORNE PEASLAND
Bus 598-5144 Res. 384-9515

SEAMOUNT ESTATES
PORT ANGELES
WASHINGON

Spacious homesites with lovely evergreen trees in SEAMOUNT ESTATES Port Angeles most NATURALLY BEAUTIFUL subdivision. Prestigeous homes — winding streets — underground utilities. Woodsey, water or mountain view lots. Price $7600 up. Write Gene McWilliams, Owner, 818 Seamount Dr., Port Angeles, Wa. 98362, phone 206-457-5670.

LARGE PARCEL OF PRIME land available in Scottsdale, Arizona. Unique opportunity due to plan city zoning upgrade. Attractive terms. Require substantial investor. Call now for details. 658-8330.

ONE BEDROOM FURNISHED unit on beautiful Lake Southerland 17 miles from Port Angeles. $22,500. Call Estee Realty, 457-8593.

# Deaths and funerals

305 DEATHS and FUNERALS

BARNES—Suddenly August 9, 1976, in Ganges, Bruce George Barnes, aged 53. Survived by his loving wife Jean, one daughter Mrs. Larry (Leslie) Quesnel, one son David at home and three grandchildren.
Funeral service will be held 1:30 p.m. Thursday, August 12 in Ganges United Church. Rev. Dr. Vern McEachern officiating followed by cremation. Arrangements by Goodmans Funeral Home, Ganges.

BRYANT — In the Vancouver General Hospital, Vancouver, B.C. on August 7th, 1976, Mr. George Edward Bryant, aged 47 years, born in Alberta Beach, Alberta and a resident of Sooke, B.C. for the past 15 years, late residence, Robinson Rd. He leaves his wife, Ellenore, stepchildren, Karl, Jamie and Cindy, Sooke, B.C.; brothers and sisters.
Memorial service will be held in Holy Trinity Anglican Church, Sooke, B.C. on Thursday, August 12, 1976 at 1:00 p.m. Rev. John Murray officiating. Flowers gratefully declined. Those so desiring may contribute to the G. R. Pearkes Clinic for Crippled Children, 3970 Haro Rd., Victoria, B.C. Arrangements by Sands Funeral Chapel of Heather, Colwood, B.C.
SANDS — COLWOOD

KING—Ernest in Victoria, B.C. on August 7th, 1976. Born in London, England, age 70 years. Survived by brothers and sisters in Canada and in England, also nieces and nephews.
Memorial Service Friday, August 13th at 11 a.m. in the Chapel of First Memorial, 4725 Falaise Drive. Padre Douglas Kendell officiating. Arrangements by FIRST MEMORIAL SERVICES LTD.

HOPKINS—Suddenly on August 10, 1976 at Duncan, B.C. Josephine May Hopkins, aged 82, of 7680 Mays Road, R.R. 4, Duncan, B.C., formerly of Victoria, B.C. She is survived by 1 daughter Mrs. Diane McCubbin of Victoria, numerous nieces and nephews, 1 sister Mrs. Belle Weeger of Calgary, Alta. and her brother Dr. T. G. Finn, also of Calgary. She was a member of the Ladies Orange Lodge and was active in many church organizations.
Funeral service will be at the Church of Jesus Christ of Latter Day Saints, 2990 Quadra St., Friday, August 13, 1976 at 1:30 p.m. Mr. Len Peterson officiating. Interment at Royal Oak Burial Park. McCall Bros. Funeral Directors in charge of arrangements.

LOOY—Dorothy Selina of Saanichton, B.C. peacefully after a lengthy illness, at Resthaven Hospital on August 9th, 1976, in her 56th year. Born in Winnipeg, Manitoba. Survived by her loving husband John, her son Allen, and daughter-in-law Valerie, her daughter Marilyn Homer and son-in-law Peter, her daughter Joan, and grandchildren Melissa and Linde, her mother Mrs. Maud Bevan, and her brother David.
Memorial Service will be held on Thursday, August 12th at 2 p.m. in Shady Creek United Church, 7184 East Saanich Rd. Reverend M. H. Adams and Reverend Ivan Futter officiating (cremation). Flowers gratefully declined, those so desiring may contribute to the Victoria Cancer Clinic, 1900 Fort St., Victoria, B.C. Arrangements through FIRST MEMORIAL SERVICES LTD.

PARFITT—On August 9, 1976, suddenly, in Victoria, B.C., Miss Hazel Evelyn Parfitt. She is survived by her sister, Florrie Province of Victoria; nieces and nephews.
Funeral service in the FAMILY CHAPEL of McCall Bros. on Thursday, August 12 at 3:30 p.m. with the Rev. H. Hunter officiating. (Flowers gratefully declined. Donations, if desired, may be made to the Heart Fund, 1008 Blanshard St.)

PATEY—Suddenly, on August 7, 1976, at Sooke, B.C. Robert John Patey, aged 60, formerly of Devonshire, England. He was predeceased by his loving wife Dorothy May on July 20, 1976, and is survived by his loving children, Mrs. Susan Campbell of Victoria; John Clements of Hove, Sussex, and Kenneth Patey of Sidney, B.C.; 4 grandchildren, one brother and sisters; numerous nieces and nephews, many friends and also other relatives in Canada and the United Kingdom. He was a member of the St. John's Ambulance Brigade and served for over 20 years. He also served with the Royal Devonshire Regiment during the Second World War.
Funeral Service will be in McCall Bros. FLORAL CHAPEL on Thursday, August 12, 1976, at 2:00 p.m. Mr. Alan Turner officiating.

SAVILLE—William Leonard in Victoria, B.C. on August 10th, 1976, age 78 years, born in Leeds, England. He leaves his sister, Katharine Sleigh of London, England, nieces and nephews in England, South Africa and Australia, also nieces Mrs. Roger (Dorothy) Mann, Mrs. Hugh (Marguerite) Fraser, and nephew George Richdale all of Victoria.
Funeral Friday, August 13th, at 1 p.m. in St. Saviour's Anglican Church, Victoria West, Reverend John Vickers officiating (cremation). Flowers gratefully declined, those so desiring may contribute to the Salvation Army's Matson Lodge, 847 Dunsmuir Rd. Arrangements by FIRST MEMORIAL SERVICES LTD.

SMETHURST—In Sidney, B.C. on August 11th, 1976, Mr. Joseph Howard Smethurst, aged 62 years. Born in Lancaster, England, a long-time resident of Sidney and North Saanich, late residence 9842 Resthaven Dr. He leaves his loving wife, Elsie, at home; son, David, and daughters, Lynne and Jean Levar, Sidney, B.C.; brother, Sydney, Victoria, B.C. and sister, Marjorie Bosher, Sidney, B.C.
Service will be held in Sands Funeral Chapel of Roses, Sidney, B.C. on Friday, August 13th, 1976 at 11:00 a.m. Rev. Robert Sansom officiating. Flowers gratefully declined. Those so desiring may contribute to the Victoria Cancer Clinic, 1900 Fort St., Victoria.
SANDS—SIDNEY

WOODWARD—At Glenwarren Private Hospital on August 9, 1976, Mrs. Barbara Woodward, aged 89 years. Born in Wakefield, Yorkshire, England and a long time resident of Victoria. Predeceased by her husband, Colonel F. J

# Derby catches fatten list

Intensive fishing in Pedder Bay waters during last weekend's B.C. Salmon Derby competition is reflected in today's entry list.

While about half the entries did come from the adjacent Becher Bay waters they do show Pedder Bay can be used as a base for some of the finest salmon fishing in the world, because they were all weighed in by boat at Pedder Bay.

Also of note is the unusually big number of good-sized chinooks entered from the actual Pedder Bay fishing spots, compared with the success on other weekends.

The weekend entries also show some terrific coho fishing in both Becher Bay and Pedder Bay waters.

Latest King Fisherman entries:

**SPRING (CHINOOK)**

**Pedder Bay Marina**

Len D. Soule, 1747 Newton; 48.5, Trap Shack to Secretary Island, anchovy in Minnow Teaser.

Gyula Borbas, 42 Hampton; 43.8, Church Rock, anchovy.

G. Jauschnigg, 6836 West Coast Road, Sooke; 39.8, Secretary Island, anchovy.

H. Bilbey, 452 Boleskine Road; 42.0, kelp bed in Pedder Bay, Buzz Bomb.

Dave McLean, 3336 Anchorage Avenue; 23.5, kelp bed in Pedder Bay, anchovy.

R. Goulet, 4050 Metchosin Road; 29.0, 22.0, 15.0, Pedder Bay, Rex Field Buzz Bomb.

Bruce McChesney, 990 Jenkins Avenue; 19.0, just outside of Pedder Bay, minnow.

L. P. Cruickshank, R.R. 6, Pedder Bay; 6.0, Pedder Bay, minnow.

D. C. Webb, 4325 Metchosin; 26.0, Bentick Island, minnow.

F. A. McLaren, 3176 Metchosin Road; 22.0, 20.8, Race Rocks, anchovy, 31.12, kelp bed in Pedder Bay, anchovy.

T. Hegle, 358 Stoneway Drive, North West, Salem, Oregon; 36.0, Deep Hole, Strip Teaser.

Murray Greenbury, 3316 Keatts Street; 36.0, kelp bed in Pedder Bay, anchovy.

R. Gatton, 465 Thetis; 20.0, Cudlip Point, Buzz Bomb.

Urs Frischknecht, 6 Woodville Place; 16.0, kelp bed in Pedder Bay, anchovy.

Bill Yeomans, 1-651 Avalon Road; 25.0, Fossil Point, Strip Teaser.

R. Edwards, 334-1830 Fern Street; 5.0, Pedder Bay, anchovy.

D. R. Cameron, 1-651 Constance; 28.8, kelp bed in Pedder Bay, anchovy.

Sergei Gibson, 4920 Prospect Lake Road; 25.0, Pedder Bay, Large Strip Teaser.

H. Slater, 5095 Santa Clara; 28.0, kelp bed in Pedder Bay, anchovy.

George Thomas, 1111 Admirals Road; 27.8, kelp bed in Pedder Bay, anchovy.

John Erglis, 874 Devonshire; 27.4, Pedder Bay, Strip Teaser, 33.3, Church Rock, anchovy.

Jim Dow, 2720 Cook; 13.1, Church Rock, Strip Teaser.

F. H. Hauk, 2560 Empire Street; 20.8, Pedder Bay, anchovy.

Frank Browne, Silver Spring Park, R.R. 1, Mill Bay; 7.2, Becher Bay, minnow.

Dale Hayton, 1030 Hillside; 13.5, Becher Bay, minnow.

B. Gorely, 30-616 Battery Street; 12.3, Beechey Head, anchovy.

D. W. Redder, 5284 Third Avenue, Delta; 27.9, Race Rocks, anchovy.

B. Behn, 4052 Wilkinson; 22.6, kelp bed in Pedder Bay, hootchie.

O. Wiggins, 2228 James White Boulevard, Sidney; 28.15, Beechey Head, anchovy.

G. Wilson, 6257 Sooke Road; 23.12, Secretary Island, minnow.

D. Watson, 543 Phelps Avenue; 11.4, Christopher Point, anchovy.

Clint Kerr, 650 Wilson; 33.10, Christopher Point, anchovy.

A. Coldwell, 138 Ganges Crescent; 6.14, Race Rocks, Strip Teaser.

W. L. Gray, 2845 Shelbourne; 26.11, Bentick Island, anchovy.

N. Kruegh, 3056 Irma Street; 22.12, Church Rock, Super Herring Teaser.

Sylvia Paget, 3281 Fulton; 35.11, 10.11, Trap Shack, anchovy.

Rick Lascelle, 825 Goldstream; 31.13, Church Rock, anchovy.

A. Cummings, 40 Irwin Road; 16.11, Race Rocks, minnow.

J. Houghton, 21 Midwood; 13.8, Pedder Bay, Strip Teaser.

F. Wakeham, 685 Fairway Avenue; 21.7, kelp bed in Pedder Bay, Strip Teaser.

R. Fraser, 449 Forward; 24.10, Pedder Bay, Strip Teaser.

J. McDonald, 2607 Fifth Street; 22.0, Church Rock, Strip Teaser.

J. Morgan, 2829 Rita Road; 25.14, Beechey Head, minnow.

Ed Beecroft, 504 Dumeresq; 19.1, Beechey Head, anchovy.

S. Follett, 563 Heatherley; 22.10, Beechey Head, anchovy.

P. Leno, 307-897 Esquimalt Road; 29.8, Trap Shack, Strip Teaser.

H. J. Carnell, 1431 Edgeware; 22.0, Beechey Head, Strip Teaser.

B. Johnson, 19 Gorge Road; 27.2, Race Rocks, anchovy.

D. Hensen, 1346 Wood Street; 17.6, Beechey Head, anchovy.

Roy Tennant, 5796 Woodlands Road, R.R. 1, Sooke; 18.8, 20.3, kelp bed in Pedder Bay, anchovy.

Bill Skrypnick, 986 Preston Way; 14.2, Beechey Head, anchovy.

V. Callander, 1471 Stroud Road; 25.4, 11.9, Beechey Head, anchovy.

G. Dunnett, Box 251, Sooke; 32.6, Secretary Island, anchovy.

Cliff Petoford, 1600 Burton; 20.10, Beechey Head, Strip Teaser.

Ken Clark, 4346 Princess Road, Port Alberni; 22.0, Aldridge Point, Strip Teaser.

R. A. Mitchell, 1309 Dangar Place; 15.13, Pedder Bay, Strip Teaser.

D. Dertian, 107-215 Oswego; 25.8, 13.0, kelp bed in Pedder Bay, Buzz Bomb.

Ross Bright, 7021 Grant Road, Sooke; 9.12, Beechey Head, anchovy.

J. Hiscock, 1331 Arm Street; 27.3, Beechey Head, herring.

Bob Johnston, 339 Anson; 31.2, Church Rock, Strip Teaser.

K. Rogers, 1820 Bennett Crescent; 16.3, Trap Shack, anchovy.

F. Dyer, General Delivery, Sooke; 26.12, Beechey Head, anchovy.

Dan Twinn, 1123-A Greenwood; 12.6, 8.0, Beechey Head, anchovy.

John Bowers, 721 Ralph Street; 11.1, Church Rock, Strip Teaser.

R. A. Butts, 723 Peace; 11.2, Beechey Head, Strip Teaser.

C. McQuirter, 3144 Albina Street; 7.9, Secretary Island, Strip Teaser.

J. Nunn, 6537 Butler Street, Vancouver; 25.0, Race Rocks, Strip Teaser.

D. Christensen, 2887 Pickford; 23.14, Beechey Head, minnow.

Don Goode, 3163 Marine View; 26.9, Church Rock, anchovy.

Lance Herriott, 88 Regina Avenue; 23.13, Trap Shack, Strip Teaser.

R. Mail, 2883 Pickford Road; 31.10, Beechey Head, Strip Teaser.

L. Williams, 4035 Carey Road; 37.10, Bedford Island, anchovy.

H. R. Paterson, 4715 West Saanich Road; 25.5, Church Rock, anchovy.

G. Girton, 750 Burnside; 33.7, Beechey Head, anchovy.

T. A. O'Connell, 19 Seagirt Road, R.R. 1, Sooke; 23.15, Secretary Island, minnow.

Bev Phillips, 4162 Oakridge Crescent; 9.5, Beechey Head, Strip Teaser.

Les Matthews, 492 Vincent; 19.0, Benfick Island, anchovy.

Wally Kennedy, 559 Windthrop Road; 28.5, Becher Bay, Minnow Teaser.

Glen M. Munnagh, 2150 Pear Street; 22.0, Pedder Bay, anchovy.

Bryan McInnes, 782 Jubilee Avenue, Winnipeg, Manitoba; 35.8, Pedder Bay, Strip Teaser.

Gary West, 2324 Belair; 9.4, Beechey Head, anchovy.

Butch Behn, 4052 Wilkinson; 19.14, Church Rock, hootchie.

F. Walters, 1115 Centremont Lane; 33.7, Whirl Bay, anchovy.

Marlene Leeman, 2740 Peatt Road; 5.10, Pedder Bay, herring.

Ian Pullen, 33-317 Springfield Drive, Richmond; 13.9, Pedder Bay, strip Teaser.

W. E. Ferriday, 2225 Arbutus; 32.6, Secretary Island, Strip Teaser.

Ross Bright, 7021 Grant Road, Sooke; 30.3, Trap Shack, anchovy.

Al Walton, 2936 Mount Wells Drive; 18.3, kelp bed in Pedder Bay, minnow.

A. Podgorenko, 103-1381 Pandora; 30.1, Beechey Head, minnow.

S. Sniter, 4371 Happy Valley Road; 22.8, Church Rock, Strip Teaser

J. R. Hobart, Box 1091, Silverdale, Washington; 19.8, Church Rock, Anchovy.

Joan Walton, 1325 Allison Avenue; 11.4, Becher Bay, Super Strip Teaser.

D. B. Waddell, 15 Pedder Bay Drive; 23.0, Church Rock, anchovy, 20.8, kelp bed in Pedder Bay, anchovy.

Joe Dumbeck, 101-1035 Belmont Avenue; 5.0, Pedder Bay, Strip Teaser.

Vern Walton, 4511 Percy; 11.10, 15.3, Pedder Bay, Strip Teaser.

B. Behn, 4052 Wilcox; 22.8, Pedder Bay, anchovy.

D. Twinn, 1123 Greenwood; 12.11, Beechey Head, anchovy.

M. Bunyan, 951 Avrill; 17.2, Church Rock, anchovy.

Lyle Sauter, 3601 Cedar Hill Road; 22.5, 6.7, sockeye, Christopher Point, anchovy.

C. W. Santiago, 600 Polyanthus Crescent; 5.6, 5.0, William Head, anchovy.

Nelson Maltezo, 600 Polyanthus Crescent; 5.0, William Head, anchovy.

Wilson Villamil, 600 Polyanthus Crescent; 5.0, William Head, anchovy.

Ken Bedford, 1342 Glenridge Crescent; 10.0, kelp bed in Pedder Bay, Strip teaser.

A. Jedinak, 825 Shamrock; 25.8, kelp bed in Pedder Bay, anchovy.

**Cheanuh Marina**

E. Zwolak, 2033 Cacer Street; 24.0, Becher Bay, minnow.

Lindsay, McLeod, 594 Hansen; 5.0, Beechey Head.

Roy E. Taylor, 1883 Allenby; 5.8, Beechey Head, anchovy.

Ray De Girolamo, 920 Snowdrop Avenue, 5.0, Beechey Head, Radiant Squirt.

Margaret Wiggins, 2228 James White Boulevard, Sidney; 24.0, Beechey Head, Strip Teaser.

Rick Lascelle, 825 Goldstream; 5.8, 5.8, Beechey Head.

E. J. Erb, 203-1410 Elford Street; 6.0, sockeye, Beechey Head, minnow.

E. White, 1660 Cedar Avenue; 10.0, 9.4, Becher bay, minnow.

Bill Cousins, East Sooke Road; 14.0.

Joe Szauer Jr., 2540 Roseberry Avenue; 11.0, 5.0, Church Rock, minnow.

M. Callister, 1331 Lang Street; 12.0, Beechey Head, Minnow Teaser.

Frank Granberg, 2739 Scafe Road; 24.8, 5.0, sockeye, Beechey Head, Tyee Strip.

H. G. Timko, 724 Lindsay Street; 22.0, Trap Shack, Minnow Teaser.

A. Stavrum, 972 Snowdrop Avenue; 5.0, Beechey Head, Strip Teaser.

Ken Jones, 4124 Glanford; 11.0, Strip Teaser.

Rob Webster, 5922 Old East Road; 18.0, Beechey Head, minnow.

Thomas Charles Jr., Box 6, East Sooke Road, Sooke; 21.8, Beechey Head, minnow.

Gary Cronk, 2789 Winster; 9.0, Beechey Head, minnow.

Jim Coupland, 2648 Sooke Road; 19.8, Beechey Head, Strip Teaser.

Ronnie Webster, 5922 Old East Road; 5.0, Beechey Head, minnow.

Gus Murcheson, 2705 Wale Road; 18.0, Church Island.

G. Wilkin, 1560 Trans-Canada Highway; 25.0, 10.0, Beechey Head, Strip Teaser.

Russell Archer, 3225 Happy Valley Road; 9.0, Bedford Island, Radiant Squirt.

Mike Keen, 412 Walfer; 23.8, Beechey Head, minnow.

Earl McDormand, 22 Spectacle Lake Trailer Park, Malahat Drive, General Delivery, Malahat; 24.0, 15.8, Beechey Head, anchovy.

Jim Coupland, 2648 Sooke Road; 35.0, 24.8, Beechey Head, Strip Teaser.

Merv Gibson, 1839 San Pedro; 33.0, Beechey Head, Strip Teaser.

Derrick Chan, 3180 Davin Road; 8.8, Beechey Head, Strip Teaser.

Gordon Collins, 211-1007 Esquimalt Road; 5.4, Church Rock, Strip Teaser.

Fred Praisley, 4062 Raymond Street; 27.8, 8.9, Becher Bay, anchovy.

Rick Lascelle, 825 Goldstream; 5.6, 5.2, Church Rock, Strip Teaser.

**Sooke Harbor Marina**

Vern Musfelt, 6728 Ayre Road, Sooke; 24.8, 17.12, 16.8, 12.8, Secretary Island, minnow.

Jerry Knadle, Milnes Landing Store, Sooke; 23.8, 32.8, Secretary Island, Strip Teaser.

Gerry Dunnett, Box 251, Sooke; 14.8, Secretary Island, Strip Teaser.

Mark Grant, R.R. 2, West Coast Road, Sooke; 25.0, 15.0, Secretary island, Strip Teaser.

V. A. Exton, 4032 Hodgson Place; 19.15, Secretary island, minnow.

J. Jauschnigg, 6836 West Coast Road, Sooke; 19.10, 40.0, 17.0, Secretary Island, Strip Teaser.

Don Mayes, 2408 Marlene Drive; 7.10, Secretary Island, Radiant Squirt.

Albert Brohman, 7106 Grant Road, R.R. 2, Sooke; 21.8, Secretary Island, minnow.

Tom White, 5875 Sooke Road, R.R. 1, Sooke; 7.1, Secretary Island, minnow.

D. Charlmers, 597 Baxter; 18.9, Secretary Island, minnow.

Donald A. Patterson, 1599 O'Neill, Sooke; 17.12, 6.0, Secretary Island, Strip Teaser.

Myles McMillan, 201 Prevost Avenue; 13.8, Secretary Island, Strip Teaser.

Maury Archibald, 6544 Rodolph Street; 18.8, Beechey Head, 5.0, Sockeye, Beechey Head, anchovy.

Mike Tickner, 7147 Wright Road, R.R. 2, Sooke; 13.13.

G. W. Eddy, R.R. 1, Sooke; 20.0, Secretary island, Strip Teaser.

A. Davison, 6791 West Coast Road, Sooke; 26.8, Sooke, anchovy.

J. Frederick, 290 Obed Avenue; 17.8, 16.4, Secretary Island, Strip Teaser.

Bryan H. Pearson, 1080 Dunford Avenue; 21.0, 16.8, Sooke.

Jack Ratcliffe, 1409 Craddock; 11.0, minnow.

---

**NOTICE TO CREDITORS AND OTHERS**
**RE: ESTATE OF HEBER GOLDWIN HAWKINGS**

Notice is hereby given that creditors and others having claims against the above, late of 1886 Watson St. Victoria, B.C. are required to send them to the undersigned Executors at P.O. Box 580, Victoria, before the 13th September, 1976 after which date the Executors will distribute among the parties entitled having regard only to claims of which they then have notice.

Dated August 4th, 1976.

The Toyal Trust Company
and Adelaide Hawkings
—Executors
Harman & Co.
No. 540-645 Fort St.
Victoria, B.C.
—Solicitors

---

**NOTICE TO CREDITORS AND OTHERS**
**In the matter of the Estate of Violet Roberts, deceased, late of 3085 Tillicum Rd.**

NOTICE is hereby given that creditors and others having claims against the Estate of the above deceased are hereby required to send them to the undersigned Executrix or Solicitor at 401-609 Broughton St. before the date of September 15, 1976 after which date the executrix will distribute the said estate amongst the parties entitled thereto, having regard only to the claims which she then has notice.

Mrs. Sonia Basanta,
Executrix
Mrs. (Constance) Iserwood,
Solicitor

---

**NOTICE TO CREDITORS AND OTHERS**
**RE: Estate of Mary Rudyerd Hoey.**

Notice is hereby given that creditors and others having claims against the above, late of P.O. Box 249, Sayward, B.C. are required to send them to the undersigned Executor at P.O. Box 580, Victoria, B.C. before the 13th September, 1976, after which date the Executor will distribute among the parties entitled having regard only to claims of which it then has notice.

DATED August 4th, 1976.

The Royal Trust
Company, Executor.
Harman & Co.,
No. 540-645 Fort St.,
Victoria, B.C.,
Solicitors

---

**NOTICE TO CREDITORS AND OTHERS**
**Estate of Michael Kelly, Deceased**

Notice is hereby given that creditors and others having claims against the estate of the above-named deceased, who died at Victoria, B.C., on June 27, 1975, are hereby requested to send them, properly verified by Statutory Declaration, to the undersigned at 302 Royal Trust Building, Victoria, B.C., before the 13th day of September, 1976, after which date the Administrator will distribute the said estate among the parties entitled thereto, having regard only to the claims of which he then has notice.

And all persons indebted to the said estate are required to pay their indebtedness to said Administrator forthwith.

IAN MAURICE HORNE,
Q.C.
Official Administrator
for the
County of Victoria

---

**CANADA**
**DEPARTMENT OF TRANSPORT**
**CANADIAN COAST GUARD**

SEALED TENDERS, addressed to Regional Director, Canadian Coast Guard — Western, Third Floor, 1155 Robson Street, Vancouver, B.C. V6E 1B9 and marked "Tender for Mount Helmcken Radar Site Clearing and Access Road Construction," Victoria, B.C., will be received up to 3:00 p.m. PDST, August 19, 1976.

Plans and other tender documents may be examined at the office of the undersigned and copies can be obtained on deposit of a certified cheque for $25.00 made payable to the Receiver General for Canada.

Plans will also be on display at Amalgamated Construction Association of B.C., 2675 Oak Street, Vancouver, B.C., and Vancouver Island Construction Association, 1075 Alston Street, Victoria, B.C.

The Coast Guard does not bind itself to accept the lowest or any tender.

W. F. Stratychuk
for H. O. Buchanan
Regional Director
Canadian Coast Guard—
Western
Telephone: 666-3823
Telex: 045 3235

---

**NOTICE TO CREDITORS AND OTHERS**
**ESTATE OF FRANCES ROSE BAKER, Deceased.**

NOTICE IS HEREBY GIVEN that creditors and others having claims against the estate of the above-named deceased, who died at Victoria, B.C., on March 14, 1976, are hereby requested to send them, properly verified by Statutory Declaration, to the undersigned at 302 Royal Trust Building, Victoria, B.C., before the 6th day of September, 1976, after which date the Administrator will distribute the said estate among the parties entitled thereto, having regard only to the claims of which he then has notice.

And all persons indebted to the said estate are required to pay their indebtedness to said Administrator forthwith.

IAN MAURICE HORNE,
Q.C.
Official Administrator
for the
County of Victoria.


IT'S KILSHAW'S
1115 FORT ST.
AUCTION
FRIDAY at 7
Roll Arm Sofas & Modern Chesterfields
European Maple
TWIN BEDROOM STE. (Oak Lined)
Twin Hollywood Beds
Dinette Sets
Mahogany Round Table
DINING STE.
ANTIQUE KEYWIND DINING TABLE and 6 Mahogany DINING CHAIRS
Bow Front Chest & Sideboards
FINE OLD ENGLISH WELLINGTON WARDROBE CHEST
Inlaid Double Wardrobe
Revolving Bookcase, etc.
1967 BRITANNICA
2 Oak China Display Cabinets
CHERRYWOOD CONSOLE TABLE
CONSOLE STEREO
MAPLE TABLES
3 INDIAN BASKETS
APT. REFRIGERATOR
30" RANGES
BEAUTYREST UNIT on ELECT. INVALID BED
KILSHAW'S AUCTIONEERS LTD.
1115 FORT ST.
384-6441
For Your Sale or Cash Appraisal Call
KILSHAWS



LUNDS
926 FORT ST.
AUCTION
TOMORROW
1:15 P.M.
CARS
ONE OWNER 1971 FORD TORINO "500"
4-Dr. Approx. 55,000 Miles
1969 TOYOTA "CORONA"
4-Dr. Approx. 49,000 Miles
ABOVE CARS HAVE REASONABLE RESERVES
ONE OWNER 1970 MAZDA "1200"
2-Dr. Approx. 40,000 Miles
LADY DRIVEN—NO RESERVE
CARS TO BE SOLD AT 1:15 P.M.
FURNISHINGS
WALL-TO-WALL CARPETING (Fair Condition)
WROUGHT IRON FURNITURE
LAMPS & TABLES
LADDERS—FEW GARDEN TOOLS & EQUIPMENT
SMALL LOTS
LUNDS AUCTIONEERS & APPRAISERS PHONE 386-3308



the Bay
Family Specials In The NONSUCH BUFFET
Thursday Evening 4 p.m. to 8 p.m.
For Adults: ROAST BEEF with Yorkshire pudding, mashed potatoes, vegetable. Tea or coffee 1.99
For Children: BAY BURGER with ice cream, soft drink. 99¢
Hudson's Bay Company



CAPITAL SUPER FOODS
50 WEST BURNSIDE
OPEN DAILY 9 to 9
5124 CORDOVA BAY RD.
Cordova Bay Plaza
OPEN MON., TUES., WED., SAT. 9 to 6 THURS., FRI., 9-9, SUN. 11-6
PRICES EFFECTIVE AUG. 12, 13, 14
WE RESERVE THE RIGHT TO LIMIT QUANTITIES
Better Buys on Better Foods
Special: COLONIAL CHOCOLATE CHIP COOKIES 2-lb. pkg. 1.39
Special: SWIFT'S PREM LUNCHEON MEAT Reg. and with Bacon 12-oz. 75¢
Special: RISE — SHINE ORANGE FLAVOR CRYSTALS 4x3½-oz. pack 69¢
Special: LIBBY'S TOMATO JUICE 48-oz. tin 59¢
SUNKIST GRAPEFRUIT Pink and White 10 for 1.00
CELERY B.C. GROWN Large Stalk ..... ea. 27¢
TOMATOES CALIFORNIA LARGE BEEF STEAK ..... 3 lbs. 1.00
ECONOMY BREAKFAST SAUSAGE 5-lb. box ..... lb. 79¢
SCHNEIDER FROZEN MEAT PIES Beef, Chicken, Turkey, Beef Steak . 2 4-oz. pies 59¢
KENT COUNTRY MAPLE BACON By Schneiders ..... 1-lb. pack 1.49
SWIFTS PREMIUM WIENERS Reg. 1-lb. Vacuum Pack 69¢
EVERSWEET COOKED HAM Sliced ..... 6-oz. 89¢
FRESH WHOLE FRYING CHICKEN GRADE A ..... lb. 79¢
NO. 1 BY THE PIECE BOLOGNA ..... lb. 59¢
OLYMPIC CORNED BEEF Fresh sweet pickled ..... lb. 1.09
SWIFTS CORNED BEEF 12-oz. 99¢
KRAFT CHEESE SLICES 2-lb. singles 2.59
CARNATION FLAKED WHITE TUNA ..... 6.5-oz. 69¢
E. D. SMITH TOMATO KETCHUP ..... 32-oz. 95¢
WINSTON HOUSE WHITE VINEGAR ..... 128-oz. 1.05
CARNATION FROZEN FRENCH FRIED POTATOES ..... 2½-lb. Bonus Pack 59¢
SCOTT FAMILY NAPKINS pkg. of 60 ..... 37¢
NALLEYS SALAD Bean, Potato, Macaroni, German Potato ..... 15-oz. tin 55¢
BETTY CROCKER SNACKIN' CAKE Many flavours 14 oz. ..... 75¢
MISS MEW CAT FOOD ..... 5 6-oz. tins 1.00
HEINZ BABY FOOD Strained, reg. 4½ oz. ..... 6 FOR 1.00
TIDE DETERGENT 10-lb. Family Size 4.69
CERTO LIQUID ..... 6-oz. 49¢
CRYSTALS ..... 2 oz. 2 for 49¢

# Seattle nurses still off job

SEATTLE (AP) — Registered nurses have been on strike against 15 area hospitals since July 12. Another hospital was struck Aug. 4. And no end is in sight.

How long can this go on before it starts to hurt?

As Bob Blough, executive director of the King County Medical Society, said Tuesday, "That's almost an unanswerable question."

His response was echoed by representatives of the Washington State Nurses Association and the Seattle Area Hospital Council. About the only agreement so far seems to be a mutual unwillingness to budge at the bargaining table.

Talks have proceeded intermittently with the aid of federal mediator Michael Salo, but little progress has been apparent on the key issues of pay, staffing and agency shop.

Neither the nurses nor the hospitals say they're hurting, and despite a recent warning from the medical society the patients don't seem to be hurting, either.

Blough, however, says that may be misleading. An undetermined number of patients may be choosing not to enter a hospital — any hospital — because of the strike, he points out.

Doctors and hospitals agree that critical surgery is being handled with no apparent problems.

The strike hasn't touched several hospitals which either are not represented by the council or are covered by a state law banning strikes at certain tax-supported facilities.

Summer is the slack season for hospitals, Blough points out. If the unstruck hospitals suddenly fill up, he says, "that will be the tipoff" that something is wrong. There were 200 unoccupied beds earlier this week.

There's more than money at stake. Hospitals want all staffing arrangements left up to their own administrators. Nurses are seeking a voice in such matters, plus pay premiums to discourage such practices as the assignment of more than four hours of overtime and eight hours or less between shifts.

The third sticking point, perhaps the stickiest, is the nurses' demand that those RNs who don't belong to the WSNA be required to pay the equivalent of dues to support their share of the costs of collective bargaining.


**Personal Shopping only, no phone orders, some items in limited quantity. Doors open 9:30 a.m.**

the Bay

# BONU$ DAY$

Downtown BONUS DAY

**A bigger bonus for you... shop Thursday, Friday and Saturday for Bonus savings**

## CANDY

**Pauline Johnson peanut brittle** Super crunchy, full of peanuts.
**Bonus Day Price, 99¢ lb.**
*Candies, (Main)*

## NOTIONS

**Straw hats and bags.** A table full of assorted colours.
**Bonus Day Price, 99¢ each**
*Notions, (Main)*

### Lloyd's Mini Calculator

Take it grocery shopping, add up your bills or figure how you could swing a trip to Paris. With percent key, square root and four main functions. Operates on batteries, included.

**10.99**
*Calculators and Cameras, (Main)*

## OFFICE/SCHOOL NEEDS

**Brother Charger II portable typewriter** Just the thing for typing letters or essays. Compact size, all metal casing, complete with carrying case. Save 20%.

**Bonus Day Price, 77.99**
*Stationery, (Main)*

## HEALTH AND BEAUTY AIDS

**Sucaryl low-calorie sweetener**
**Bonus Day Price, 29¢**

**Marigold rubber gloves** Small only.
**Bonus Day Price, 88¢**

**Listerine toothpaste** Package of four 75 ml tubes, total 300 ml.
**Bonus Day Price, 1.49**

**Baycrest skin care lotion** Soothes and moisturizes. 400 ml.
**Bonus Day Price, 79¢**

**Arrid Extra Dry spray deodorant** Scented and unscented. 9 oz.
**Bonus Day Price, 1.29**

**Coppertone suntan lotion** Promotes tan, protects from sunburn. 115 ml.
**Bonus Day Price, 1.49**

**Breck Shampoo** For normal hair. 400 ml.
**Bonus Day Price, 1.49**

**Schick Traveller styling dryer** With dual voltage and deluxe travel case.
**Bonus Day Price, 26.99**

**Aqua Massage shower head** Complete with fittings and instructions.
**Bonus Day Price, 19.88**
*Health and Beauty Aids, (Main)*

## JEWELLERY

**Natural Jewellery** Pucca shells, macrame, wooden jewellery in beads, earrings and bangles.
**Bonus Day Price, .35-8.99**

**Red, white and blue jewellery** Summer jewellery in beads, earrings and bangles in pastel shades.
**Bonus Day Price, .99-4.99**

**Unisex jewellery** Beaded, woven and leather chockers.
**Bonus Day Price, .99-4.99**
*Jewellery, (Main)*

### CLEARANCE SUMMER SANDALS

With crepe soles, leather uppers, wedge 2-inch heels. Assorted in white, tan, black, red orange and more. Broken sizing.

**pr. 11.99**
*Fashion Footwear, (Second Floor)*

## DRESS ACCESSORIES

**Straw bags** Square, over-the-shoulder and basket styles in burlap and straw. Natural colours.
**Bonus Day Price, 1.99**

**Assortment of summer hats** In straws, felt and fabrics.
**Bonus Day Price, 1.99-7.99**

**Shoes, shoes, shoes** Big assortment of canvas, fabric, sandals with wedge heels. Assorted colours, broken sizes.
**Bonus Day Price, 2.99-4.99**
*Dress Accessories, (Main)*

## UNDERFASHIONS

**½-⅓ off underfashions** Cotton camisoles, ½ slips, Alpha short leg pull-on panty brief, Playtex and Formit panty corselettes, Grenier open-bottom Corselette plus briefs, bikinis, hip-huggers and seamless bras.
*Underfashions, (Second)*

**Loungewear and sleepwear** Shifts, long gowns, dusters, baby dolls and much, much more. P.S. Some of these make neat party wear.
**Bonus Day Price, 4.99-19.99**

**Maternity bra** Grenier No. 8180 has self-adjusting Crepeset cups, replaceable tissue pads. White, ecru. Broken 34-38, B, C, D, ?
**Bonus Day Price, 6.99**

## WOMEN'S FASHIONS

**Kates t-shirt dresses** 100% cotton t-shirt dresses in plain colours, sizes 8-16. Washable.
**Bonus Day Price, 4.99**

**20% off mink stoles** Canadian mink in natural shades of pearl, dawn, pastel, sapphire or black cross. A generously deep eight skin stole.
*The Fur Salon, (Second Floor)*

**Final summer clearance of beachwear and summerwear** T-shirts, swimsuits, coverups, swim caps, shorts and t-shirts. Broken sizes and styles.
**Bonus Day Price, From 2.99**
*Sunseekers, (Second)*

## MEN'S WEAR

**GWG and Brittania cut-offs** Stacks and stacks of cut-offs priced to take home. Good size selection. (Fit girls, too).
**Bonus Day Price, 5.99-7.99**
*317, (Main)*

**Men's walking shorts** Every pair of shorts is priced to go. Broken sizes.
**Bonus Day Price, 6.99**

**Barker shoes.** Really beautiful shoes in black, brown leather. Tie and slip-on styles, broken sizes.
**Bonus Day Price, 39.99 pr.**
*Men's Shoes, (Main)*

**Men's fabric jackets** Bomber style, hip length, good value. Broken sizes.
**Bonus Day Price, 9.99**

**Men's dress shirts** Wow. Long-sleeve poly, and poly-cotton blend shirts in a good choice of colours.
**Bonus Day Price, 5.99**

## KIDS STUFF

**Girl's canvas shoulder bag** A neat way to carry school books.
**Bonus Day Price, 3.99**

**Girl's vinyl purses** With shoulder strap in white, bone, navy and black.
**Bonus Day Price, 2.99-3.99**

**Girl's terry tops and shorts** Assorted colours, sizes 7-14.
**Bonus Day Price, 99¢**

**Girls' denim shorts** Sizes 7-14.
**Bonus Day Price, 1.99**

**Girls' Scrubbie cut-offs** Sizes 7-14.
**Bonus Day Price, 5.99**
*Girls' Wear, (Fourth Floor)*

### CLEARANCE SUMMER FABRIC

Denims, sheer cottons, seersuckers, voilles, plain cottons, and poly/cotton blends. 36-45".

**yd. 1.49**

## POOLS

**Small Coleco slide n' splash** Colourful pool with built-in slide and two seats.
**Bonus Day Price, 10.99**

**Large Coleco slide n' splash** Ladder, drain plug and auto tie-down holes.
**Bonus Day Price, 15.99**

**Ideal swim aids** Inflatable arm bands for beach and summer fun.
**Bonus Day Price, .49**
*The Pool Shop, (Third Floor)*

## STAPLES

**Briarwood bedspreads** Traditional rayon and cotton spreads in shades of blue, gold, green, white and orange. Washable.
**Twin, 9.99**
**Double, 12.99**
**Queen, 16.99**

**Lancaster bedspreads** 100% cotton patterned spreads. Machine wash in white, green, gold, blue. Not all colours in all sizes.
**Twin, 16.99 Double, 21.99**
**Queen, 25.99 King, 29.99**

**Tundra sheets** Canadiana motif with Eskimo print border. Great for kids.
**Twin, flat 4.99**
**Double, flat 5.99**
**Cases, 2.99**

**Beach towels** You can always use some big towels for fall swimming lessons and keep-fit classes.
**Bonus Day Price, 2.99-7.99**
*Staples, (Third Floor)*

## SPORTING GOODS

**3-pound polyfill sleeping bags**
**Bonus Day Price, 15.99**

**Red Dac Pac sleeping bags**
**Bonus Day Price, 18.99**

**Coleman Dura Bond cooler** Green only. No. 5290.
**Bonus Day Price, 20.99**

**4-player croquet set**
**Bonus Day Price, 8.49**

**Official horse shoe set** For the horseshoe set.
**Bonus Day Price, 15.99**

**Assorted director chairs to clear.**
**Bonus Day Price, 16.99**
*Sporting Goods, (Downstairs)*

## HOUSEWARES

**5-pce. cutlery set** Paring knife, utility knife, sandwich knife, all-purpose slicer and roast slicer. Nice wedding present.
**Bonus Day Price, 16.99**

**"Tubbie" storage jars** Two, 26-oz. storage jars with cork lids.
**Bonus Day Price, 2.99 set**

**Teak spice rack** Modern style, holds four jars, hangs vertically.
**Bonus Day Price, 9.99**

**Stainless vegetable steamer** Keeps all the vitamins in, fits most pots.
**Bonus Day Price, 1.99**

**20-inch box fan** 3-speed motor keeps the air moving.
**Bonus Day Price, 19.99**
*Housewares, (Third Floor)*

## GARDEN SHOP SPECIALS

**Laters chemical clearance**
**20% off**

| | |
|---|---|
| Pine San, 32 oz. | 2.59 |
| Pine San, 128 oz. | 7.79 |
| Livestock spray 11 oz. | 2.59 |
| Golden garden dust, 24 oz. | 2.39 |
| Golden garden dust, 12 oz. | 1.49 |
| Golden garden dust, 3 lb. | 3.89 |
| Bulb dust, 8 oz. | 1.49 |
| Berry and fruit spray, 12 oz. | 2.29 |
| PMA 10, 16 oz. | 3.79 |
| Formalin, 16 oz. | 1.49 |
| Potato and tomato dust, 3 pounds | 3.09 |
| Flower and garden spray, 16 oz. | 3.19 |
| Flower and garden spray, 8 oz. | 1.99 |
| Fruit tree spray, 8 oz. | 1.99 |
| Later's moss killer, 7 lbs. | 3.89 |

*Garden Shop, (2nd level parkage)*

## BAYMART BONUS BUYS

**Ladies' pant suits** Assorted polyester sleeveless and short-sleeve styles. 10-18.
**Bonus Day Price, 7.99**

**Ladies' tank tops** Assorted nylon in sleeveless styling. S.M.L.
**Bonus Day Price, .99**

**Ladies' halter tops** Cotton in striped and tube styles. 1 size fits all.
**Bonus Day Price, 2.99**

**Boys' and girls' swimwear** Big assortment in sizes 2-16.
**Bonus Day Price, 1.19**

**Famous maker "subs" shoes** In leather and suede, assorted styles. 5-10.
**Bonus Day Price, 9.99 pr.**

**Men's novelty t-shirts** 100% cotton, assorted styles. S.M.L.
**Bonus Day Price, 1.25**

**Men's golf and sports shirts** 100% poly in 4-front button styling. Broken sizes.
**Bonus Day Price, 3.49**

**Children's denim sandals** With ankle strap, 9-4.
**Bonus Day Price, 1.49**

**Boys' denim shorts** 100% cotton with four pockets. Sizes 4-6x.
**Bonus Day Price, 1.49**

**Ladies' poly shorts** S.M.L. Assorted colours.
**Bonus Day Price, 1.49**

**Beach towels** 100% cotton in orange, brown, blue and jacquard. 30x50".
**Bonus Day Price, 2.99**

**Men's sandals** In brown leather with one strap, open toe and back. 7-11.
**Bonus Day Price, 5.99**
*Baymart, (Downstairs)*

DAILY STORE HOURS 9:30 A.M. TO 5:30 P.M. THURSDAY AND FRIDAY TO 9:30 P.M.
PHONE 385-1311. FREE CUSTOMER PARKING.

Hudson's Bay Company

Island
Financial Centre
435 Trunk Road
Ph. 746-6181
Duncan

# The Daily Colonist.

★★★

Cloudy, high 21
Weather Details On Page 2

*Vancouver Island's leading newspaper since 1858*

No. 205 — 118th Year | VICTORIA, BRITISH COLUMBIA, THURSDAY, AUGUST 12, 1976 | *** | 15c Daily, 30c Sunday

# *Burn every home and leaf*

ROME (UPI) — Government scientists said Wednesday the homes of 855 people and every tree and shrub in a 283-acre area of northern Italy contaminated by a toxic gas cloud should be incinerated.

"It's useless to give any hope to residents of the area," said Prof. Aldo Cimmino, chairman of a commission investigating the gas leak. "Who knows when they will be able to inhabit the area again? The buildings are all condemned."

The scientists recommended burning contaminated vegetation and building fragments at a temperature of at least 2,192 degrees — nearly hot enough to vaporize iron and more than twice the highest heat that the poison dioxine can tolerate.

"For now, we should not destroy (the homes) because of the problem of dust," Cimmino said. "It's better to wait at least three years, when the concentration of dioxine is notably reduced."

In Basel, the Swiss chemical corporation Hoffman la Roche said it would pay for all damage caused by the gas leak.

The panel said all buildings and vegetation should be destroyed in the 283-acre contamination zone in the Seveso area north of Milan. The scientists also recommended complete defoliation of 480 acres nearby.

Seveso and nearby communities were contaminated a month ago by a gas cloud containing the deadly dioxine, which escaped from the Icmesa plant when a safety valve burst. The 855 people living in the area have been evacuated from their homes.

The recommendations were the most severe involving dioxine accidents since 1963, when a Dutch chemical plant operated by the Philips company was dismantled brick by brick, embedded in concrete and dumped into the Atlantic Ocean. The gas was confined within the factory.

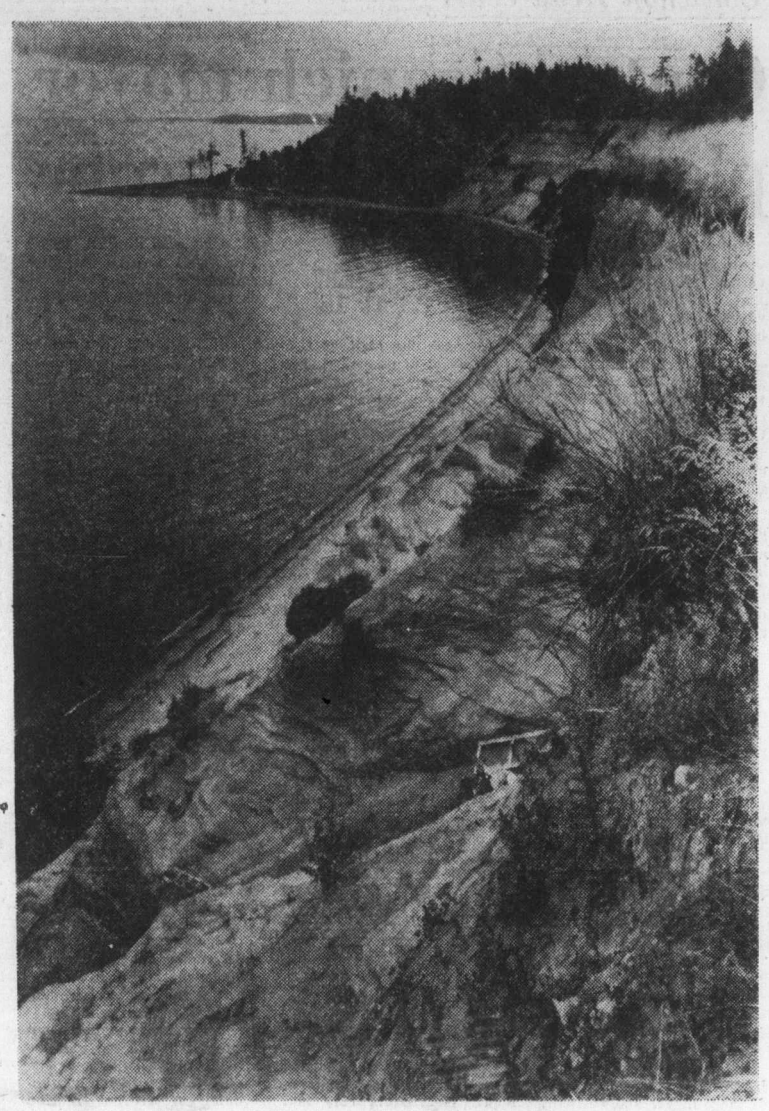

— Colonist photo by Alex Barta

*Erosion at Cowichan Head*

## *Rain dance followed by fine*

**KIDDERMINSTER, England (UPI) — It rained for the first time in several weeks a few hours after Keith Davies stripped naked and performed a "rain dance" in public.**

**Despite his apparently public-spirited act, Davies, 35, was fined $18 for indecent exposure.**

## *Bomb among passengers*

# Guerrillas kill three at Istanbul airport

ISTANBUL, Turkey (UPI) — Arab guerrillas blew up the security check room of Yesilkoy international airport Wednesday, killing three passengers in a group about to board an Israeli jetliner. Police killed one of the attackers and captured the other two.

One Israeli and a Japanese were killed as the bomb went off, and a second Israeli died on the way to a hospital, police said. The blast injured 24 persons, 16 of whom were in serious condition.

Witnesses said one of the attackers tossed a bomb from the departure lounge down a flight of stairs into a passageway as the passengers were undergoing baggage checks and body searches before boarding a Tel Aviv-bound El Al Airlines plane. It went on to Israel after the incident, with 82 passengers.

Passengers said Turkish security guards killed one of the guerrillas in a battle with grenades and submachine guns, and took the remaining two into custody.

"They were shooting on police and passengers from the duty-free shop just above the stairs descending to the exit doors," said Dr. Mustafa Turkel, the physician on duty at the airport. "The shooting between the terrorists and police lasted for five or six minutes."

"The passengers came under fire just as they were descending from the stairs. That is why most of them got wounded in the head."

Six of the passengers arriving at Tel Aviv were slightly wounded and were taken to hospital. Doctors said most of them would be released by today.

Airline sources at the Istanbul airport said the three Arab guerrillas used loudspeakers to call in Arabic for the El Al passengers to gather in a corner of the terminal building.

Turkish embassy sources in Tel Aviv said the two captives — identified only as Hussein and Mehdi — admitted being members of the Popular Front for the Liberation of Palestine.

"To the best of our information, though it is not final, the plan of the terrorists was to attack the terminal building and especially the El Al passengers and to try to hold hostages," Israeli Transport Minister Gad Yacobi said at Tel Aviv.

The explosion blew a hole in a six-inch wall and shattered glass doors, the witnesses said.

The departure lounge, up a flight of stars from the waiting area, was littered with abandoned luggage, and a bag of candy was scattered over the blood-spattered floor.

## Belfast riots raging

BELFAST, Northern Ireland (UPI) — Serious new rioting broke out in West Belfast Wednesday and Irish Republican Army men barricaded roads in Londonderry on the eve of an annual Protestant march like the one that started Northern Ireland's violence seven years ago.

Gangs of youths hijacked dozens of vehicles in West Belfast, piled them into street barricades and set them afire.

Mobs roved through the Roman Catholic neighborhoods of Andersonstown, Ballymurphy, Springfield Road and Lower Falls Road, destroying property and hurling rocks at security forces. Police feared rioting would spread to other Catholic areas in the city.

Across the province in Londonderry, members of the Provisional wing of the IRA hijacked 20 trucks and automobiles and barricaded 11 roads in the city's Catholic Bogside district.

The move came on the eve of the annual Protestant Orange order march through the city. Police said 10,000 Orangemen could take part this year.

It was the Orange order march that sparked the three-day battle of the Bogside in 1969 and began seven years of violence in Northern Ireland.

The marchers' route will take them across the Craigavon Bridge over the Foyle River, within a stone's throw of the Catholic Bogside.

## Police kill four

JOHANNESBURG (UPI) — South African police fired on crowds of rioters Wednesday near Cape Town, killing four demonstrators, and in the suburbs ringing Johannesburg.

A police spokesman said mobs destroyed seven liquor stores, several beerhalls, a library and a post office in the segregated Langa and Gugulethu suburbs of Cape Town, 950 miles south of Johannesburg.

Two blacks were wounded when police used teargas and gunfire to disperse the stone-throwing crowds.

The latest deaths brought the casualty toll in a week of anti-government demonstrations throughout South Africa to 15.

In black suburbs around Johannesburg militant black students rioted again to protest the detention of the ringleaders of earlier racial outbursts.

The government extended its powers of preventive detention nationwide and arrested 100 more persons, bringing the number now in custody to more than 200.

## *Kidnap try gory failure*

UPI—AP

MEXICO CITY—The leader of Mexico's most notorious guerrilla band was killed Wednesday in an attack on the sister of President-elect Jose Lopez Portillo, police reported.

Police said David Jimenez Sarmiento was killed when he and three other members of the ultra-leftist 23rd of September League attacked the car in which Margarita Lopez Portillo Galindo was being driven to her office. She was not hurt, but one of her bodyguards was killed by machine-gun fire and three others were wounded.

The other three attackers, one of them a woman, escaped.

Mrs. Galindo, in her late 50s, was shaken up but escaped serious injury, although the front and rear of her car were riddled with bullets and the vehicle smashed into another car when the driver lost control.

The back window was shot out and the windshield on the driver's side was punctured with bullet holes. Police sources earlier had erroneously identified the one of the dead as her chauffeur, saying he had been shot more than 25 times, but a later communique said he was still alive.

The dead guerrilla leader was carrying a .38-calibre pistol and a bomb, which the communique called "an explosive artifact."

Although the police statement did not speculate about whether abduction—rather than murder—was the guerrillas' objective, police sources said it was obviously a kidnap attempt.

Nevertheless, the discovery of the explosive device on the dead guerrilla raised speculation that if he had not been killed, the extremist might have intended to bomb the car if the attack failed.

The three other men and the woman escaped, apparently in three cars which the police communique said were subsequently located. A .45-calibre pistol was found in one of the vehicles, the police statement said.

While there was no official indication of it in the communique, police sources said the woman terrorist and possibly one of the three men might have been wounded in the brief but violent gun fight.

The attack came at an intersection of the tree-lined Colonia Condesa section of Mexico City.

Lopez Portillo, elected July 4, will succeed President Luis Echeverria Dec. 1. He had no opposition on the presidential ballot.

## Blacks bombard Rhodesian town

UMTALI, Rhodesia (UPI) — Black African forces in Mozambique shelled this border town Wednesday in retaliation for Rhodesia's "hot pursuit" strike against a major guerrilla base in the East African state.

The attack was believed to be the first bombardment of a Rhodesian town since black nationalists began their campaign in December, 1972, to overthrow Rhodesia's white minority government.

Military sources said, however, that they did not know whether the bombardment was carried out by Mozambique's Frelimo soldiers or by Rhodesian guerrillas. The two forces have mounted combined operations in recent weeks.

I London, the British government said such escalation of the violence was inevitable until there was agreement to hand over power to the black African majority in the former self-governing British colony.

Scores of white men, women and children in their night clothes scuttled for safety from one hotel during the 25-minute predawn mortar and rocket attack. The only reported casualty was an African woman slightly injured by shattered glass.

Two rocket-carrying Rhodesian jet fighters screamed toward Mozambique about an hour later and returned in 15 minutes. Military sources would not say whether a counter-strike had been ordered by the government of Prime Minister Ian Smith.

The apparent target of the shelling was the military barracks at Umtali, Rhodesia's third-largest town and a popular mountainside tourist resort.

## Grim warning in new study

# *Sea cliffs eroding 5 to 6 feet a year*

By BILL SMITH
Colonist Reporter

Seafront properties in the Cowichan Head area, between Island View Beach and Sayward Beach, may be in the sea within 10 years if the present rate of coastal erosion continues unchecked.

This grim warning is contained in the latest Western Geographical Series book edited by University of Victoria geography professor, Dr. Harold Foster.

The cliffs at Cowichan Head are retreating at the rate of five to six feet annually, and rapid erosion, which could become a danger to property and life is occurring at several locations in the Victoria area and the Saanich Peninsula, Foster reveals.

Foster has, since 1968, measured the speed of erosion at Cowichan Head, on the east side of the peninsula, and warns the rate of erosion constitutes the highest potential for disaster on the peninsula.

Another trouble spot, he says is the popular clifftop walkway along Dallas Road between Holland and Clover Point, where cracks preceding mass cliff movement, sometimes by years, are already appearing on the ground surface.

"Such cracks are now visible on the south side of Douglas and Cook Streets. At the former location, benchs have been placed on the seaward side of a crack, on material which will inevitably fall into the sea, "Foster said.

Appalled that Central Saanich municipality is still allowing residential construction at Cowichan Head, Foster says this is irrational and should be halted immediately.

"Cowichan Head is the worst place on the entire peninsula as far as the erosion problem is concerned."

The area, he says, experiences, the highest risk from sea and wind action in the Saanich Peninsula or the Greater Victoria areas.

"Despite this potential for disaster, new housing is still under construction on land which, if the current rate of coastal erosion continues (and there is no reason to suggest otherwise), will not exist at the expiration of a normal mortgage," he says.

Cliff failure in the area generally occurs as a result of sand runs in dry, windy weather and rotational slippage of water-saturated marine clays during the winter.

The erosion of Cowichan Head cannot be prevented without an immense expenditure of public money, with such investment having to come from federal and provincial government — something Foster sees as being hard to rationalize.

In an interview Wednesday, Foster pinpointed Mount Douglas Park area as another major problem spot.

He said, however, the rate of erosion at Cowichan Head declines southwards to Sayward Beach where losses average some 1.5 feet each year.

Over this entire cliff line at least 65,000 square yards of land have been lost in the past 20 years, an average which would have a current market value of about $2,700,000, Foster estimates.

Clearly, he said, no further construction should be permitted within 200 yards of the cliff line at Cowichan Head and he suggests the area be zoned for agricultural or recreational use.

Thought should also be given by Central Saanich council and perhaps the Capital Region District or the provincial government to initiating some type of buy-back program which would allow residents to sell their property, the professor says.

At the very least, he adds, financial aid should be forth-

Continued on Page 2

## Inside

*Official raps risky planes* —Page 3

*Tree-saving bylaw sought* —Page 9

*Court stymies suites plan* —Page 17

*Kosygin misses important meeting* —Names in News, 21

| | Page |
|---|---|
| Background | 5 |
| Bridge | 33 |
| Classified | 31-42 |
| Comics | 20 |
| Crossword | 34 |
| Editorial | 4 |
| Entertainment | 16, 17 |
| Family | 23-26 |
| Finance | 6, 7 |
| King Fisherman | 43 |
| Marine Calendar | 21 |
| Names in the News | 21 |
| Provincial Court | 17 |
| Sports | 12-15 |
| Television | 32 |

## *Beirut surrender*

# Camp to be cleared

BEIRUT, Lebanon (UPI) — Christian forces launched another heavy assault on the Tal Zaatar Palestinian camp Wednesday, and an Arab League mediator announced a tentative agreement to evacuate all the besieged refugees and their guerrilla defenders.

Arab League negotiator Hassan Sabry el Kholy told reporters late in the evening that warring Palestinian and Christian factions reached an "agreement in principle" to permit an evacuation mission by the International Red Cross.

The 74-acre camp, surrounded by Christian forces in southeast Beirut, has been under seige for 53 days.

Asked if the agreement included fighters as well as wounded and civilians, Kholy replied: "Everyone. It includes everyone."

The Red Cross said the evacuation could begin as early as today, but arrangements "depended on the guarantees for a ceasefire we get."

Estimates of guerrillas and civilians trapped in the camp have run from 600 to 3,500.

Total evacuation of the camp would be tantamount to surrender by the Palestinians, who lost strategic ground to the Christians attacking Tal Zaatar from three directions Wednesday.

"All attacks against our positions have been repelled," a Palestinian spokesman said at 10 p.m., although heavy shelling continued. But he said the Palestinians had lost their one remaining water supply—a well in the corner of the camp —to the Christians, and admitted, "the situation is grim."

## B.C. Petroleum joins in big gas pipeline

The B.C. Petroleum Corporation has joined forces with Quasar Petroleums Ltd., in a first step toward building a $100 million natural gas pipeline.

With $2 million advanced to Quasar by the crown corporation, the oil company will carry out tests and recompletion work on Quasar's Grizzly Valley wells to insure natural gas deliverability.

A final decision on the $100 million project is expected within three months.

If it goes ahead it will carry natural gas from Grizzly Valley gas fields to the Westcoast Transmission main line between Fort St. John and Vancouver.

"All indications are that the pipeline is economically viable, but no decision will be made on construction until a full assessment has been made," Economic Development Minister Don Phillips said Wednesday.

BCPC has advised the government it will be in a position to make a "go" or "no-go" decision within 90 days.

Grizzly Valley is roughly 75 miles east of Prince George.

TERRY SPENCE
*Award winning news.*
C-FAX 1070 NEWS

The Daily Colonist.

Section 2 Thursday, August 12, 1976 Page 11

WE'RE CLEARING OUR 1976 FORD CARS AND TRUCKS RIGHT NOW!
peter pollen ford

### But after Union Club will come Yukon

# *Service's granddaughters start in style*

By DON COLLINS
Colonist Reporter

**There are strange things done in the noonday sun**
**By the men of modern gold;**
**The Victoria streets offer up some treats**
**As the Service kin behold;**
**Now, on a hunch, you'd think they'd lunch**
**In a sourdough shack of sorts,**
**But here's the crunch—they go with the bunch**
**To the Union Club, of course.**

Enough, you might think, to make the late Robert Service rise up and really cremate Sam McGee (who in reality suffered nothing more than a burning indignation at the use of his name).

But since the Bard of the Yukon was a bit of a humorist, some of his followers think he would have chuckled Wednesday as his touring granddaughters sampled the great flavor of the past by dining at a "private" luncheon in Victoria's exclusive Union Club.

However, Anne Davies, 23, and her sister Armelle, 20, will get a closer look at what their famous grandfather was talking about when they spent four days in the Yukon.

Wednesday apart from the uncharacteristic luncheon, the pretty young visitors from Monte Carlo toured the city and Legislative Buildings and discovered that Premier Bennett is familiar with the works of their grandfather — although he didn't offer a recital.

They also spent an hour at the Government and Fort branch of the Canadian Imperial Bank of Commerce where Service worked in 1904 before heading north to fame and fortune. He also worked as a farmhand near Duncan.

The sisters are here at the invitation of the federal government which is honoring the memory of Service with a new eight-hour stamp.

Originally, Service's 89-year-old widow Germaine, was to have been in Dawson City for the unveiling of the stamp. But her granddaughters were sent in her place when her doctor advised her against making the 9,000-mile trip.

Of the two sisters, Anne has the only real memories of her grandfather. They are the very fond memories of a little girl who was only six years old when he died in 1958.

—Robert Duffus photo

*Anne Davies, left, sister Armelle with bank manager Jack Ringheim*

"We were in Monte Carlo where I was born and I can remember him talking to us when we were very small.

"He would take us on his knee and tell us some horrible stories. I was afraid of them."

There is a heavy French accent and a twinkle in the young woman's eyes as she talks about the other Robert Service—the teller of ghost stories.

"But he was a kind and gentle man. He used to take us on long walks on the beach. That's when I think he was thinking of poetry."

Service, of course, was old and nearing the end. He was 84 when he died leaving a legacy in rhymes (he refused to call himself a poet), some $300,000 and a villa at Monte Carlo, as well as a residence in Brittany on Rue de Robert Service—a street named in his honor.

Anne finds much romance in the story of her grandfather—of how he met her grandmother on the streets of Paris during a celebration and how he eventually gave up the Yukon and returned to France to please her.

"My grandmother was a Frenchwoman from Paris. For such people Paris is always home. There can never really be anywhere else. My grandfather came back to France because of this. He did it for my grandmother."

Both Anne and Armelle know the Service ballads well and find it surprising that they have never been translated into French.

"Maybe it would be a good idea to try and have this done," says Anne, who teaches English in Monte Carlo.

She admits that coming from a world far removed from Canada and the Yukon she has had trouble with some of the colloquialism of the Service writings.

"But because it is so alive and so warm like my grandfather was, I can understand and apppreciate it," she says.

Like so many others, the sisters are fond of such favorites as the Shooting of Dan McGrew and the Cremation of Sam McGee. But their own favorite is The Three Voices, which begins simply with the lines:

**The waves have a story to tell me,**
**As I lie on the lonely beach . . .**

That, of course, was the serious Service. The sisters are just as fond of the humorist, who wrote this unpublished rhyme and had it printed on his calling card about two years before he died.

**If croaked you find me on the road,**
**Please forward corpse to this abode,**
**And it will be received with thanks,**
**And bonus of a thousand francs.**

—Joyce Howrigan photo

## Lifetime awards

Lifetime directorships of Point Holmes Recreation Association at Comox were awarded to Mrs. Myrtle Vickberg and Bob Arnett (hat), at start of recent World Championship Bullhead Derby. On platform for presentation were emcees Albert Timcke (back) and Ron Tresidder (white shirt).

# New payment formula impact 'insignificant'

Colonist Correspondent

CAMPBELL RIVER — A new payment formula designed to smooth out funding irregularities between handicapped centres under the human resources department's financial assistance program will not significantly affect Campbell River's handicapped, according to an Our Place spokesman.

The comment from Bill Meyer, president of the Campbell River Association for the Mentally and Physically Handicapped, contrasted with an announcement about the plan by Human Resources Minister William Vander Zalm.

In a recent press release, Vander Zalm claimed that the formula establishing a set payment rate over the old sliding scale, would inject an additional $1 million into handicapped workshops this year and represent "a substantial increase to nearly all centres."

Meyer said the total monthly payment to Our Place worked out to about $100 a month, a sum he called "insignificant."

The new formula sets an across-the-board rate of $2.5 cents for every hour the centre is open each month. The old rate set in 1973 had the smallest centre receiving $1.20 per hour, and the largest 40 cents per hour.

The old rate will still apply to centres with less than 1,800 participation hours per month, said Deputy Minister of Human Resources Bill Hall in a separate telephone interview.

He said the uniform rate was aimed at bringing the large urban handicapped centres up to par with smaller workshops around B.C.

"As Campbell River grows, its handicapped people will benefit more and more from the new rate. Under the old system, centres got worse off the bigger they got."

The bulk of the cost of running a handicapped centre is borne by the local association for the mentally and physically handicapped. The association receives money through private and public donations.

Financial assistance by the provincial government to help pay staff members and the cost of supplies and material is now $1,080.

Under the new formula, retroactive to July 1, Our Place will receive $1,180 per month.

Our Place, with approximately 20 participants, is classified as one of the smaller centres under the government's program. A centre with 40-50 participants would receive an increase of $1,035 per month, Hall said.

### *Union side in Safeway dispute:*

# 'We've been too reasonable'

"I guess the problem is that we've been too reasonable, and when you're too reasonable in this game you end up losing everything but your shorts."

If, as Al Peterson says, his union members are being partially stripped, they at least have the comfort of knowing they won't be alone in feeling the chill. Their adversary of the moment — Canada Safeway Ltd. — is headed for stripped warehouses and possibly bare store shelves and a complete shutdown in B.C.

After five months of unsuccessful negotiations, the company's warehouse employees in Victoria and Burnaby, along with those at Empress Foods and Lucerne Foods, face lockout orders that are to take effect at mid-day Friday.

A company spokesman has said a closure of the two warehouses would probably lead to a shutdown of all 93 Safeway stores in B.C. within two weeeks.

Perishable goods are being moved from the warehouses to the stores in the meantime.

Peterson, international representative with the Retail, Wholesale and Department Store Union in Vancouver, told the Colonist Wednesday that unlike most labor disputes, wages were not responsible for the stalemate.

"We've bargained for five months and there are no less than 51 issues still in dispute," he said. "Wages are not one of them.

"We realize we're tagged with the Anti-Inflation Board's eight per cent guideline and we accepted that. In the past couple of years we've had settlements exceeding the cost of living and we know that anything exceeding the guidelines would just be rolled back."

He said the union decided there were other more important issues to be resolved and has concentrated on them instead.

An eight-per-cent increase, the union says, would come on top the present basic warehouse rate of $7.58 an hour and the $8.88 earned by tradesmen, mechanics and maintenance employees.

Peterson charges that the company has been trying to bargain away some conditions that already existed in the last contract.

"They want to contract out some of the trucking and have us give up the right to strike over non-economic issues," he said.

According to his calculations, the company also wants to reduce pension plan benefits.

"As I say, we've been too reasonable. We've tried in every way to resolve this thing."

The lockout notices by the company came after strike notices from the union.

The company has said that a shutdown of all B.C. stores would idle as many as 5,000 employees.

There are 10 stores and some 500 employees in Greater Victoria, and more elsewhere on the Island.

Peterson said the warehouses, two Empress Food plants and two others operated by Lucerne in the Vancouver area, employ up to 800.

—Craig Meredith photo

## *Sweet song of success*

In spite of overcast skies, Duncan's recent Festival of Flower and Song went over big with both young and old alike. Music was heard continuously in well-decorated downtown area where two of the main streets were closed to accommodate events. RCMP reported all went well during a street dance.

### Logging truck damaged

# *Mounties take in young boy*

A 14-year-old boy carrying a pistol strapped to his leg has been apprehended by Campbell River RCMP and charged with possession of a concealed weapon and mischief in connection with the destruction of a MacMillan Bloedel logging truck sometime last week.

The youth and two other juveniles were charged the day after the truck was riddled with bullets from a .22-calibre Smith and Wesson, doused with gasoline and lit on fire, 16 miles along the Comox logging road, said an RCMP spokesman Monday.

He said damage was estimated at $12,000.

The youth apprehended was wearing a .22-calibre Smith and Wesson under his pantleg, the spokesman said.

# Lion defence sparkles in victory

least postponed disaster Wednesday night, scrambling to a 13-9 win over the punchless Calgary Stampeders in a Canadian Football League game extremely crucial to both clubs.

Fighting for the fan support necessary to continue existence, the Lions are now 2-2, in third place in the Western Conference, and set for their next crisis — a Tuesday night Empire Stadium clash with Winnipeg Blue Bombers, the club they have to beat out if they are to win a playoff spot.

Defeat was the third in four games for the Stampeders, who have only a tie with Montreal Alouettes to show for their efforts and now have gone two full games without a touchdown.

A stubborn defence kept the Lions afloat in Calgary. It bent here and there with the Stampeders often successful in holding off the pass rush to give receivers plenty of time to get open. But while Joe Pisarcik completed 21 of 28 passes in an attack which netted close to 300 yards, he was stopped cold both times he got close to the goal-line.

It happened first midway through the second quarter. The Stamps moved for a first down on the B.C. eight-yard line. But Rick Galbos was stacked up after a two-yard gain and Bill Ziegler was brought down for a five-yard loss when he took a screen pass, a play which often worked well.

Cyril McFall opened the scoring there with the first of his three field goals, and he was back for three-pointers twice in the fourth quarter after the Lions had stopped drives deep in their territory.

However, the Lions couldn't come up with an offence to match their defence, sustaining only one drive.

It came near the end of the first half, and was capped by a five-yard run by rookie John Sciarra on his first play of the game as a quarterback.

Eric Guthrie, who ran 22 yards to get within eight yards, took the Lions from midfield to the five-yard line in six plays. But the Canadian quarterback managed only one first down in the third quarter and Sciarra did the signal-calling for the Lions in the final quarter. He was exciting and effective enough to get Lui Passaglia field-goal changes from 19 and 30 yards to provide the necessary points.

McFall did what he could with his third field goal, but the Stampeders couldn't get a first down on the two possessions they managed before time ran out.

WESTERN CONFERENCE

| | P | W | L | T | F | A | Pts. |
|---|---|---|---|---|---|---|---|
| Edmonton | 4 | 4 | 0 | 0 | 99 | 84 | 8 |
| Sask. | 4 | 3 | 1 | 0 | 105 | 58 | 6 |
| B.C. LIONS | 4 | 2 | 2 | 0 | 72 | 77 | 4 |
| Winnipeg | 4 | 1 | 3 | 0 | 122 | 94 | 2 |
| Calgary | 4 | 0 | 3 | 1 | 54 | 106 | 1 |

EASTERN CONFERENCE

| | P | W | L | T | F | A | Pts. |
|---|---|---|---|---|---|---|---|
| Ottawa | 4 | 3 | 1 | 0 | 123 | 88 | 6 |
| Toronto | 4 | 2 | 2 | 0 | 82 | 78 | 4 |
| Montreal | 2 | 1 | 1 | 1 | 56 | 60 | 3 |
| Hamilton | 3 | 0 | 3 | 0 | 38 | 105 | 0 |

Next game: Tonight—Hamilton at Montreal.

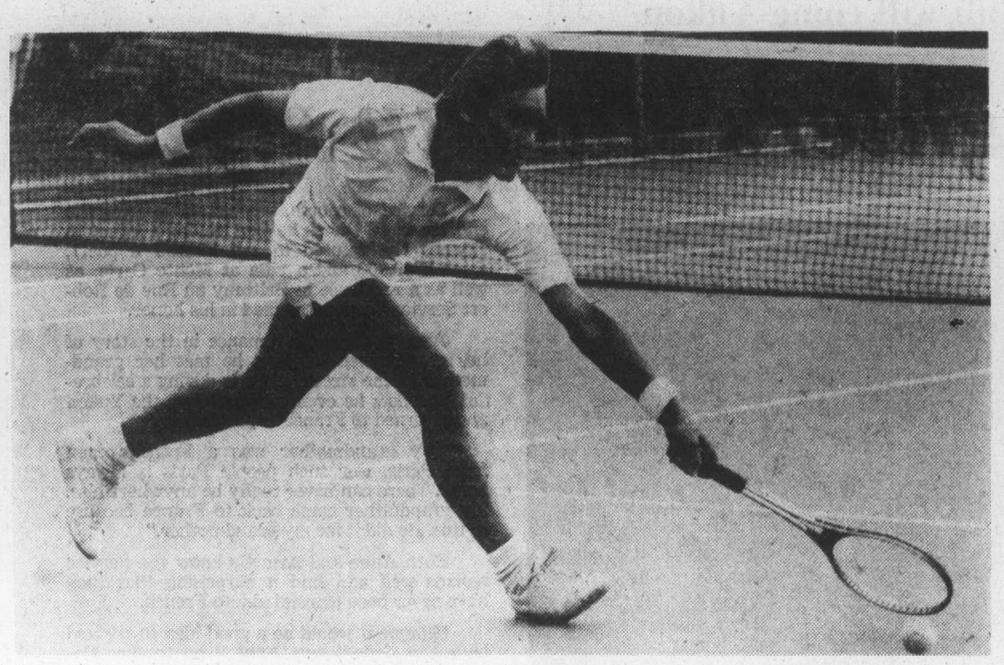

*California's Kurt Neilson stretches on backhand return at Racquet Club*

# Record crowd

TORONTO — Toronto's expensive Argonauts are only 2-2 after four games but they keep on smashing Canadian Football League attendance records.

They hit a new high for the third time in three home games when 50,212 fans turned out to watch them Wednesday night when they were outclassed, 27-16, by the tough Ottawa Rough Riders.

It was the largest crowd to ever watch a professional sports event in Canada. The Argos drew 43,002 for their home opener, and 44,920 fans thronged into CNE Stadium last week for a game against Montreal Alouettes.

Riders, now 3-1 for the season and with first place to themselves in the Eastern Conference, held a good edge in play Wednesday. Argos completed only six passes for 76 yards. They got 110 yards in rushing, but losses of more than 60 yards reduced their net offence to about 120 yards.

Anthony Davis, playing his first schedule game, was Toronto's only threat. He rushed for 77 yards and scored two touchdowns, one on a 25-yard run. Zenon Andrusyshyn completed the scoring with a convert and a field goal.

Tom Clements ran for two touchdowns, and passed for a two-point conversion to lead the Riders. Art Green scored their other touchdown and Gerry Organ kicked the other seven points.

# Seattle wins tourney

Seattle All-Stars completed an unbeaten skein Wednesday to win the Pacific Northwest Sectional Senior Babe Ruth baseball championship.

Hard-throwing Tom Riley scattered five hits and Tim Trautman hit a two-run single as the Washington State champions downed Hermiston Spuds of Oregon, 3-1, in the championship game of the seven-team, double-knockout tournament at Royal Athletic Park.

Riley, who struck out 13 and walked four, was tagged for a run in the first inning when Al Hunsinger singled and scored on a sacrifice by Angelo Herrera and a single by Kevin Howard.

But Washington came back with two runs in the second inning on a single by Mike McCain, a base-on-balls to Larry Moen, a wild pitch and Trautman's single.

Kevin Burns struck out four and walked four in taking the loss while Hunsinger went three-for-four at the plate and won the batting championship with nine hits in 19 trips for a .474 average.

Oregon had lost, 7-3, to B.C. champion Alberni on opening day but battled back through the losers' bracket and reached the final by edging Victoria, 4-2, earlier Wednesday.

Tony Gildow struck out nine and scattered seven hits to earn the win. Kevin Howard drove in two runs with a third-inning single and Oregon scored twice in the fifth inning on singles by Larry Walker and Hunsinger, a pair of stolen bases, a sacrifice fly and a ground out.

Victoria managed one run in the fourth on singles by Gary Rogers and Bruce Collins and Tim Crawford homered in the sixth inning.

Ross Barnett struck out seven and walked none while giving up nine hits in taking the loss.

Washington now travels to North Carolina for the national championship.

| | | | | |
|---|---|---|---|---|
| Washington | 021 000 0— | 3 | 4 | 0 |
| Oregon | 100 000 0— | 1 | 5 | 3 |

Tom Riley and George Kelley; Kevin Burns and Matt Stillwell.

| | | | | |
|---|---|---|---|---|
| Oregon | 002 020 0— | 4 | 9 | 1 |
| Victoria | 000 101 0— | 2 | 7 | 0 |

Tony Gildow and Matt Stillwell; Ross Barnett and Gary White. Home run: Victoria — Tim Crawford.

# *Wendy moves on in singles*

Wendy Barlow has advanced to the eights of the Labatts B.C. Open tennis tournament but Brenda Cameron's hopes now rest in the doubles.

The Canadian 16-and-under champion, Miss Barlow of Victoria downed Joyce Laughton of California, 6-4, 6-2, in the women's singles Wednesday at the Racquet Club of Victoria.

Miss Cameron, a former Victoria champion, lost, 2-6, 1-6, to Pauline Elliott of New Zealand in the singles but teamed with Kim Ruddell of Australia for a 6-3, 6-0, win over Marilyn Fogelsong of Arizona and Louise Hollocher of Washington in doubles.

Lori Barlow, the only other Victorian in the women's competiton, recieved a first-round bye but was beaten, 6-1, 6-3, by second-seeded Audrey Morse of Baltimore.

Today, Wendy Barlow plays fifth-seeded Sue Beatty of California at 10:30 a.m. and Miss Cameron and Miss Ruddell take on top-seeded Penny Johnson and Lona Swanson of Colorado at 1:30 p.m.

Miss Ruddell, who won a tournament at Vancouver on the weekend, won her singles match, 6-3, 6-1, over Doreen Irish of Colorado while top-seeded Ann Lebedeff of Washington defeated Lisa Ropsogel of California, 6-0, 6-0.

Third-seeded Karen Kennington of Sandy, Utah and fourth-seeded Terry Alganik of Baltimore were upset victims. Elvira Weisenberger of Argentina defeated Miss Kennington, 6-1, 2-6, 6-3, and Sue Boyle of California downed Miss Salganik, 6-7, 6-3, 6-1.

In other matches Miss Swanson downed eighth-seeded Jan Wilton of Australia, 6-2, 7-6, and seventh-seeded Isabel Ortiz Figy of Colombia defeated Genevieve Leavitt of Australia, 7-5, 7-5.

The top-seeded players won their singles matches in the men's competition but fourth-seeded Steve Docherty of Australia withdrew because of a back injury suffered Tuesday and seventh-seeded Perry Wright of Baltimore withdrew because of illness after losing his first set, 3-6, to Kurt Neilson of California.

Top-seeded Peter Pearson of California downed Andrew Rae of Australia, 6-3, 6-2, and second-seeded Dick Bohrnstedt of California defeated Bill Matyastic of Texas, 6-3, 6-3.

Third-seeded Matt Mitchell of California, the leader of the American Express Challengers' Circuit with 35 points, downed Dave Imonitie of Nigeria, 6-4, 6-0, and sixth-seeded Paul McNamee of Australia downed Mike Edles of California, 6-4, 6-4.

The doubles competition was plagued by players dropping out but it proved a big break for Roger Skillings and Ernie Cockayne — the only Victorians left in the men's tournament.

Winners of their first-round match Tuesday, Skillings and Cockayne won by default over Mitchell and Wright when Wright was unable to compete because of his illness.

# Sport today

GOLF

8:30 a.m. — Semi-finals of 54th annual North West Seniors Golf Association tournament, Victoria Golf Club.

TENNIS

9 a.m. — Continuation of men's singles play in Labatts B.C. Open, women's singles at 10:30 a.m., women's doubles at 1:30 p.m., men's doubles at 3:30, Victoria Racquet Club.

SOFTBALL

6:30 p.m.—Second game of best-of-five semi-final, Royal Oak Sporting Goods vs. Sooke Merchants, Central Park.

6:30 p.m. — Continuation of Heywood Avenue Men's League playoffs at Heywood Park and Sidney Men's Association tournament at Sanscha Park.

LACROSSE

8 p.m. — Western Association: fourth game of best-of-seven semi - final, Victoria Shamrocks vs. Vancouver Burrards, Memorial Arena.

# Colwood senior in semi-finals

Gordon Millin of Victoria is into the semi-finals of the 54th annual North West Seniors Golf Association Tournament.

The Royal Colwood golfer was two-over-par for 14 holes Wednesday at Victoria Golf Club and defeated Jake Peters of the host club, 5 and 4.

Today, Millin plays defending-champion Harold Weston of Portland while in the other semi-final medalist Walter Daggatt of Seattle plays Irv Parent of Seattle.

Weston defeatedd Max Hunter of Olympia on the 19th hole. Daggatt downed Gerald Davis of Spokane, 3 and 2 and Parent defeated Nat Giustina of Eugene, 4 and 3.

Weston, who had chipping problems early in the round, recovered from a slow start to edge Hunter, who was two up with four holes to go.

Millin took command right from the start in his match. Starting on the 11th hole, Millin parred the 11th and birdied the 12th to go two up and went three up after seven holes with a birdie on the 17th hole.

Reaching the semi-finals equals his best previous showing in the tournament, three years ago.

# Horton saves Fidrych with late home run

How much is Mark (The Bird) Fidrych worth?

Right now he is proving to be a gold mine for Detroit Tigers.

Making his 11th start a winning one Wednesday against Texas Rangers, Fidrych attracted a crowd of 36,523, about his average. For the 41 home dates Fidrych has not been the starter, the Tigers have average crowds of 17,220.

Fidrych, in beating Texas 4-3, was not his usual self, and it took a pinch-hit home run by Willie Horton in the ninth inning to win the game. The big righthander did raise his record to 13-4 with a nine-hit, five - strikeout performance and his earned run average is now 1.97, tops in the American League.

Rusty Staub singled home Detroit's first run in the third inning and tied the game at 2-2 in the fifth with his 11th home run of the season.

After giving their fans some worry with a mild slump New York Yankees tacked a game onto their lead with their second straight win over Kansas City, 5-3.

Light-hitting Fred Stanley tripled home a pair of runs to highlight a five-run second inning. Chris Chambliss and Carlos May opened the Yankee second with back-to-back singles off Royals starter Doug Bird. After Graig Nettles flied out Royals first baman John Mayberry threw Oscar Gamble's potential double play grounder into left centrefield allowing Chambliss to score. Willie Randolph singled to score May and came home along with Gamble on Stanley's triple.

Second-place Baltimore had their four-game winning streak halted as Minnesota Twins won 2-0. Dan Ford drove in both runs and Bill Singer cooled off the Orioles with a five-hitter.

The National League was highlighted by a hitting spree at Cincinnati where the Reds outlasted the Chicago Cubs 13-10. Thirty-nine players saw action and 11 pitchers toiled as the teams collected 36 hits, the Reds getting 20 of them.

● Los Angeles made it two straight over Pittsburgh Pirates. Ron Cey clubbed a solo home run and Bill Buckner singled home another run in a 2-0 victory. Righthander Rick Rhoden spaced five hits. Cey now boasts 60 runs-batted-in, tops on the club.

● Gary Carter, Larry Parrish and Tim Foli drove in two runs apiece and 36-year-old lefthander Woody Fryman notched his 10th victory as Montreal Expos posted a 9-3 triumph over San Francisco to sweep their three-game series.

* * *

NATIONAL LEAGUE

Eastern Division

| | W | L | Pct. | GBL |
|---|---|---|---|---|
| Philadelphia | 74 | 37 | .667 | — |
| Pittsburgh | 60 | 52 | .536 | 14½ |
| New York | 59 | 56 | .513 | 17 |
| Chicago | 52 | 63 | .452 | 24 |
| St. Louis | 47 | 63 | .427 | 26½ |
| Montreal | 40 | 68 | .370 | 32½ |

Western Division

| | W | L | Pct. | GBL |
|---|---|---|---|---|
| Cincinnati | 76 | 40 | .649 | — |
| Los Angeles | 61 | 52 | .540 | 12½ |
| Houston | 58 | 59 | .496 | 17½ |
| San Diego | 55 | 61 | .474 | 20 |
| Atlanta | 52 | 62 | .456 | 22 |
| San Francisco | 49 | 68 | .419 | 26½ |

| | | | | |
|---|---|---|---|---|
| Cincinnati | 001 002 412 | 3—13 | 20 | 0 |
| Chicago | 271 000 000 | 0—10 | 16 | 3 |

Norman, Borbon (2), Sarmiento (5), Eastwick (6), McEnaney (8), Zachary 11-3 (9) and Bench, Plummer (10); Bonham, Reuschel (7), Coleman (7), Sutter (9) Knowles 4-5 (10) and Swisher, Mitterwald (7). Home runs: Chicago — Cardenal (8th); Cincinnati — Perez (12th), Bench (11th) and Griffey (6th).

| | | | | |
|---|---|---|---|---|
| Los Angeles | 100 000 100— | 2 | 6 | 0 |
| Pittsburgh | 000 000 000— | 0 | 5 | 1 |

Rhoden 10-1 and Yeager; Demery 6-4, Tekulve (9) and Dyer. Home run: Los Angeles — Cey (18th).

| | | | | |
|---|---|---|---|---|
| Atlanta | 000 100 000— | 1 | 7 | 4 |
| Philadelphia | 010 021 00x— | 4 | 10 | 1 |

Morton 2-9, Beard (7), Canton (8) and Correll; Underwood 7-3, Schueler (6), Reed (7) and Oates.

| | | | | |
|---|---|---|---|---|
| San Francisco | 000 100 011— | 3 | 9 | 1 |
| Montreal | 002 006 10x— | 9 | 13 | 0 |

D'Acquisto 3-7, Caldwell (6), Williams (5), Lavelle (8) and Sadek; Fryman 10-8 and Carter. Home run: Montreal — Carter (6th).

| | | | | |
|---|---|---|---|---|
| San Diego | 000 010 000— | 1 | 7 | 0 |
| New York | 200 000 00x— | 2 | 5 | 1 |

Griffin 6-4, Johnson (2), Metzger (7) and Kendall. Mallack 12-6, Lockwood (8) and Hodges.

| | | | | |
|---|---|---|---|---|
| Houston | 103 000 400— | 8 | 14 | 0 |
| St. Louis | 000 001 000— | 1 | 9 | 1 |

Dierker 12-10 and Herrmann; Denny 6-6, Curtis (6), Hrabosky (7), Wallace (8) and Simmons.

* * *

AMERICAN LEAGUE

Eastern Division

| | W | L | Pct. | GBL |
|---|---|---|---|---|
| New York | 66 | 44 | .600 | — |
| Baltimore | 56 | 53 | .514 | 9½ |
| Cleveland | 54 | 56 | .491 | 12 |
| Detroit | 54 | 58 | .482 | 13 |
| Boston | 52 | 57 | .477 | 13½ |
| Milwaukee | 47 | 60 | .439 | 17½ |

Western Division

| | W | L | Pct. | GBL |
|---|---|---|---|---|
| Kansas City | 68 | 44 | .507 | — |
| Oakland | 60 | 53 | .531 | 8½ |
| Minnesota | 56 | 55 | .500 | 12 |
| Texas | 54 | 57 | .486 | 13½ |
| California | 50 | 64 | .439 | 19 |
| Chicago | 48 | 63 | .432 | 19½ |

| | | | | |
|---|---|---|---|---|
| Minnesota | 010 100 000— | 2 | 11 | 0 |
| Baltimore | 000 000 000— | 0 | 5 | 0 |

Singer 9-8 and Wynegar; Garland 13-3, Holdsworth (4) and Duncan.

| | | | | |
|---|---|---|---|---|
| Texas | 010 100 100— | 3 | 9 | 0 |
| Detroit | 001 011 001— | 4 | 12 | 1 |

Perry 11-9 and Sundberg; Fidrych 13-4 and Kimm. Home runs: Texas—Harbrove (6th); Detroit—Staub (11th) and Horton (10th).

| | | | | |
|---|---|---|---|---|
| New York | 050 000 000— | 5 | 5 | 1 |
| Kansas City | 300 000 000— | 3 | 8 | 1 |

Alexander 7-8, Lyle (9) and Munson; Bird 10-5, Gura (2) and Martinez. Home run: Kansas City—Otis (14th).

| | | | | |
|---|---|---|---|---|
| Chicago | 000 010 002 0— | 3 | 11 | 0 |
| Cleveland | 010 011 000 1— | 4 | 13 | 0 |

Johnson, Barrios 3-5, (9), and Root; Brown, Kern 8-5 (9) and Fosse, Cerone (3).

| | | | | |
|---|---|---|---|---|
| Boston | 000 000 000— | 0 | 2 | 0 |
| California | 000 110 40x— | 6 | 12 | 1 |

Wise 9-9, Murphy (5), Lee (7), Willoughby (7), Pole (8) and Fisk; Tanana 14-8 and Humphrey.

| | | | | |
|---|---|---|---|---|
| Milwaukee | 000 000 005— | 5 | 9 | 1 |
| Oakland | 211 001 21x— | 8 | 15 | 2 |

Travers 13-9, Broberg (4), Frisella (8) and Porter; Torrez 10-10, Fingers (9) and Tenace. Home runs: Milwaukee—Thomas (6th); Oakland—Baylor (12th) and McMullen (4th).

# *Cablevision wins opener*

BURNABY — Richmond Roadrunners put up a strong show Wednesday before falling, 15-11, to Burnaby Cablevision in a Western Canada Major Junior Lacrosse League playoff game.

Richmond, which finished fourth in league play, held defending champion Burnaby to 2-2 and 8-8 period scores but collapsed in the final period.

Dan Wilson scored three goals for Burnaby, which hasn't lost to Richmond in three years, and Tim Kelly scored three goals for the Roadrunnerrs.

Burnaby leads the best-of-seven series, 1-0, and the second game is Saturday at Richmond. Victoria McDonalds leads the other semi-final, 1-0, over New Westminster Salmonbellies and they meet Friday at New Westminster.

# *Hubbard out*

SANTA ROSA, Calif. (UPI) — Oakland Raiders fullback Marv Hubbard, operated on Wednesday for a dislocated and fractured shoulder, will be out of action for 10 weeks.

Mark Van Eeghan will start in place of Hubbard Friday when the Raiders visit New York to play the Jets.

# *Pro soccer*

NORTH AMERICAN

Rochester 2, Tampa Bay 1.
Chicago 2, San Jose, 1.

# 'Rocks, Adanacs must win tonight

Finalists in the Western Lacrosse Association playoffs could be decided tonight.

New Westminster Salmonbellies, who finished the season with a 12-game win streak to gain second place, took a 3-1 lead in their best of seven semi-final with Coquitlam Adanacs on Wednesday night, scoring a 19-15 decision in Coquitlam.

The teams meet again tonight in New Westminster, and Vancouver Burrards, who also own a 3-1 series lead, will be at Memorial Arena tonight for the fifth game of their series against Victoria Shamrocks.

Shamrocks, who haven't snapped back after losing the series opener on their home floor, could be at full strength for tonight's game.

Ivan Thompson, the club's top scorer, injured a shoulder, in the Tuesday game in Richmond but there is a chance he will be able to play. A decision will be made today.

It is also possible that high-scoring Ron MacNeil, who wasn't dressed for the last two games after missing a workout, will be back for the miss-and-out try.

A 9-4 second-quarter edge was the difference for Salmonbellies, enabling them to take a 16-9 edge into the last period and easily hold off the Coquitlam effort to rally.

A potent foursome did almost all of the damage for the winners. Bob Tasker had six goals and Jim Johnston had four in nine-point performances, and league scoring champion Brian Tasker and Jan Magee each had three goals in six and seven-point contributions, respectively.

Dave Durante, who also had six assists, and Rhys Parsons both had three goals for Adanacs.

**THE GORGE SOCCER ASSOCIATION**

is pleased to announce the appointment of Mr. Bill Hartell as coach of the gorge United of the Premier Division. Besides coaching experience in the Old Country, Bill was Coach of Vancouver Pegasus of the Mainland League for the past few years and was selected Head Coach for the B.C. All Star team of 1975 for their match with Glasgow Rangers. Bill was recently transferred to Victoria.

**GORGE UNITED SOCCER CLUB**

**announces practices beginning**

**AUGUST 12: from 7:00 to 9:00 p.m.**

**and every Tuesday/Thursday thereafter at COLQUITZ SCHOOL.**

*Everyone is invited to try out for Coach Bill Hartell, formerly Coach of Vancouver Pegasus.*

# Exhibition Park racing results

VANCOUVER — Results of Wednesday's thoroughbred racing at Exhibition Park:

FIRST RACE — Claiming, $1,950, for three-year-olds, six and one-half furlongs:
Jungle Ann (Johnson) $29.30 $9.50 $5.50
Arctic Swinre (Wolski) 5.50 3.50
Nimpish (Furlong) 6.20
Also ran — Tierra Santa, Heavenly Lass, Little Miss Mustard, Nickardee, Ocean Green, Frances Anne, Feathers Lue. Time: 1:21 3-5. Quinella paid $72.20.

SECOND RACE — Claiming, $2,300, for two-year-olds, six furlongs:
Halfers (Johnson) $3.70 $2.70 $2.50
Khalnan (D. Arnold) 2.90 2.70
Can Can Bob (Krasner) 3.80
Also Ran — Win Key, Urban Jungle, Route Forman, Cinnaman King, Luck Logger, Minstrel Lake, Borong The Warlock. Time: 1.14 2-5.

THIRD RACE — Claiming, $1,950, for three-year-olds, six and one-half furlongs:
Melanie D. (Arnold) $3.40 $2.80 $2.50
Gum Sarn (Barroby) 6.40 4.10
Our Ladyship. (Croaker) 3.80
Also ran — Shadow of Time, Bold Chiper, Swan Lake Lady, Naughty Nordy, Venetian Traveller, Balladier Babe. Time: 1.21 2-5.

FOURTH RACE—Claiming, $2,500, for three-year-olds, six and one half furlongs:
Easter Gem (Demorest) $14.80 $5.20 $3.50
Windys Dunkette (Carter) 3.00 2.50
Barbiturate (Skinner) 2.80
Also ran—Miss Shelford, Glory Life, Pool of Dreams, Arcos Pepe, Singing Wheels, Max Pap, Mandolin Maid. Time 1:20 1-5. Quinella paid $37.20.

FIFTH RACE—Claiming, $4,200, three-year-olds and up, six and one-half furlongs:
Avalon Isle (Johnson) $7.60 $4.10 $3.30
Petite Prize (Arnold) 5.00 4.00
Solar Breeze (Smith) 4.80
Also ran—Pax Princess, Rally Craigy, Natural Life, Pearly D. Will. Time—1:18 1-5.

SIXTH RACE—Allowance, $3,400, for three-year-olds, mile and one sixteenth:
Dark Summer (Manning) $47.40 $11.50 $4.90
Split The Atom (Barroby) 3.60 2.80
Appreland (Cuthbertson) 2.90
Also ran—Canada West, Prominent Star, Peter Gordon, Majors Talent, Langley Jet. Time: 1:48 2-5. Exactor paid $134.20.

SEVENTH RACE — Claiming, $3,000, three-year-olds and up, six and one-half furlongs:
x-Devon Sea (Loseth) $3.90 $3.00 $3.60
Big Ed Johnson (Krasner) 4.90 4.20
x-Taz (Arnold) 3.90 3.00 3.60
x-entry.
Also ran: Ardmore, White Ensign, Fielder Frank, Charles Capri, Cottonwood, Secret Sovereign, Jakshot. Time: 1:19 2-5.

EIGHTH RACE — Allowance, $4,000, three-year-olds, six and one-half furlongs:
Lees Craig Seven (Skinner) $12.90 $5.20 $3.90
Lord Hubert (Krasner) 4.90 3.50
Pricerullah Prince (Loseth) 4.00
Also ran: Our Boy Kirk, Fighting Policy, North Hand, Little John Brown. Time: 1:18 2-5.

NINTH RACE — The West Vancouver Handicap, $10,000 added, for two-year-olds, six and one-half furlongs:
Senior Director (Loseth) $3.30 $2.50 $2.50
Silent Code (Skinner) 2.90 2.60
Conquest Of Mars (Smith) 6.90
Also ran: Moon Lodge, Brandys Quicker, Keremeos Kid, Fleet And Sweet, Willie Shot, Jadesoppa, Talk On. Time: 1:18 4-5.

TENTH RACE — Claiming, $2,400, for three-year-olds and up, six and one-half furlongs:
Sun N' Shadow (Krasner) $154.10 $58.50 $18.50
El Escorial (Loseth) 9.50 6.70
Costa Rule (Peichoto) 4.90
Also ran — Sam Craig, Tough Magic, Hanini, Mr. Flintstone, Blinkey Ben, Fuddle Duddle. Time: 1:18 3-5. Quinella paid $277.
Attendance 8300. Mutuel handle $733,906.

# Krautzan balks at offer

VANCOUVER (UPI) — A major Canadian brewery put up $100,000 Wednesday to help Canada field its best possible team in the 1978 soccer World Cup.

But Eckhard Krautzun, coach of the Vancouver Whitecaps of the North American Soccer League, rocked a news conference by announcing he might buck an agreement and refuse to coach the team.

The outspoken West German said he would pull out unless he was satisfied enough money was available and the team had a chance to win.

Later, however, a Whitecaps source said: "We don't really expect any trouble with Eckhard. He always gets his way..."

The team, to be known as Soccer Canada, will comprise a nucleus of players from the Whitecaps and a Toronto NASL club, Metros-Croatia.

It will be the first time Canada has been represented by professional players in World Cup soccer. Players from top amateur clubs will make up the balance of the roster.

Labatt Breweries of Canada, the new sponsors of the team, also announced two training games against the NASL New York Cosmos and their Brazilian star Pele. The games will be played in Edmonton Sept. 8 and Vancouver Sept. 10.

Soccer Canada will then host the United States, Sept. 24, and Mexico, Oct. 10, in the opening World Cup playdowns.


**Head for everybody's Favourite!...**

**New Exhibition Park**

New Exhibition Park is bigger and better than ever, over 50% bigger with 2,400 new seats in the Grandstand and Clubhouse! This year, New Exhibition Park has 113 exciting days of Thoroughbred Horse Racing. Parade to the Post, 6 PM Weekdays, 1 PM Saturdays and Holidays, rain or shine! For reservations, call 254-1631.

For Bus information Phone Vancouver Island Coach Lines, 385-4411.

THE TRACK Exhibition Park

B.C. JOCKEY CLUB

# Hull in top condition for Canada Cup series

MONTREAL (UPI) — Bobby Hull, the only forward from the World Hockey Association to play on Team Canada in the Canada Cup international series, is practicing on a line with Gilbert Perreault of the Buffalo Sabres and Jean Pronovost of the Pittsburgh Penguins.

The 30-man squad completed their second day of training Wednesday at the Montreal Forum and Hull appeared in good shape.

"I always keep myself in good shape and work hard," said Hull. "Don't forget, I played against the Russians when I was on Team Canada '74, and I was totally exhausted when that series finished, so I know what to expect."

The four-man coaching staff of Team Canada, Scotty Bowman, Bobby Kromm, Don Cherry and Al MacNeil, also made up several other forward combinations.

They have Marcel Dionne of Los Angeles Kings working between Reg Leach of Philadelphia Flyers and Steve Shutt of Montreal Canadiens. Darryl Sittler of Toronto Maple Leafs is centring Bob Gainey of Montreal and Rene Robert of Buffalo.

Pete Mahovlich of the Canadiens has Bill Barber of the Flyers and Lanny McDonald of the Leafs; Bobby Clarke of Philadelphia is working with Guy Lafleur of Montreal and Richard Martin of the Sabres and Phil Esposito of New York Rangers has Danny Gare of Buffalo and Dan Maloney of Detroit Red Wings as his wingers.

The six-nation series, involving teams from the United States, Czechoslovakia, Soviet Union, Finland and Sweden in addition to Canada, starts Sept. 2 and concludes Sept. 17.

Games are scheduled for Montreal, Toronto, Ottawa, Winnipeg, Quebec City and Philadelphia and the final three games will be played at The Forum.

Team Canada opens the tournament on Sept. 2 by playing Finland at Ottawa.

## *Awrey traded*

**Montreal Canadiens dealt veteran defenceman Don Awrey to Pittsburgh Penguins on Wednesday for cash, a third-round choice in the 1978 amateur draft and future considerations. Awrey, 33, has played 13 seasons in the National Hockey League, 10 of them with Boston Bruins.**

*Pete Mahovlich enjoys brief rest*

### *Sex change causes problem*

# U.S. Open committee stalls

NEW YORK (AP) — The tournament committee of the U.S. Open adjourned its meeting Wednesday without resolving the status of Renee Richards, who hopes to be allowed to compete in the tennis classic as a female player.

Before a sex-change operation, Renee Richards was Dr. Richard Raskind, an ophthalmologist and a top-ranking player in the men's 35-and-older tennis category. Now Dr. Richards wants to compete as a woman at the U.S. Open, which begins Sept. 1.

"No decision was made regarding Dr. Richards," said George Gowen, general counsel of the U.S. Tennis Association following the meeting at the West Side Tennis Club.

"All entrants will be advised by Aug. 20 as to whether or not they've been accepted to complete in the tournament."

Stanley Malles, president of the USTA, says he favors giving Dr. Richards a chromosome test to verify "whether she is legitimately a woman. If she comes out with an XX factor, she's a woman."

Gowen said, however, that no decision had been made as to whether the committee would require a chromosome test of its applicants. "That question was discussed, but no decision as reached," he said.

Jerry Diamond, executive director of the Women's Tennis Association, said: "The policy of the WTA is that women's tennis is for women. If she can pass the International Olympic Committee test that she is genetically a woman, then she can play women's tennis.

"It's not a matter of discrimination. If she can genetically prove it, we won't argue. If you have a six-foot genetic man and a six-foot genetic woman the man is stronger than the woman. What they have done to themselves is irrelevant."

"I think she should have the chromosome test like they have in the Olympics," said Chris Evert, president of the WTA.

Doctors say the chromosome test, used to determine the sex of Olympic athletes, will find that Dr. Richards is a man. A sex-change operation cannot alter chromosomes.

As Dr. Richards, 41, she won the women's singles competition at the La Jolla tennis tournament in California last month.

Tournament officials at La Jolla did not learn of Dr. Richards' operation until after she won the event.

# *Ontario edges B.C. for golf team title*

PRINCE ALBERT — Cathy Sherk of Toronto carded a three under-par 70 Wednesday as Ontario came from behind to win the team title in the Canadian women's amateur golf championship.

Ontario, which trailed B.C. by one stroke following Tuesday's opening round, scored 217 for a total of 444 and a three-stroke victory over B.C., the defending champion.

Alberta finished third with 465, followed by Saskatchewan and Quebec tied with 470, New Brunswick 473, Nova Scotia 484, Manitoba 488 and Prince Edward Island with 494.

Miss Sherk's round put her in third place with 145.

Carole Semple of Atlanta, a former U.S. and British amateur champion, scored a 71 and leads with 140, while defending champion Debbie Massey of Bethlehem, Pa., matched Miss Sherk's low round of the day and is second with 141.

Dale Shaw of Victoria shot a 74 and is in fourth place with 147. She struggled on the front nine but recovered on the back nine, making four birdies and scoring a one-under par 34.

Stacey West of Thornhill, Ont., is fifth with 148, Francine Larue of Quebec City, Lynn Cooke of Vancouver, Pam Falk of Winnipeg and Marilyn Palmer of Vancouver are tied for sixth with 152s.

Liz Ferrier of Missisauga, Ont. and Debbie Savoy of Campbellton, New Brunswick are tied at 153.

Miss Cooke topped B.C. with a 73 Wednesday and Miss Palmer scored a 74 as the top three scores for the four-member team totaled 220, six strokes better than opening day.

Paula Phillips of Vancouver blew to an 82 for a 157 total.

Other B.C. second-round totals are: Flo McFall, Richmond, 156; Lorna McPherson of Vancouver, 158, Holly Botham of Vancouver, 162; and Val Whyte of Vancouver, 164.

The top 60 and ties survived the cut of 170 for the final 36 holes.

### *Softball roundup*

# Hotelmen square playoff series

Ingraham Hotel moved back into the title race in the Stuffy McGinnis Men's Softball League Wednesday by deadlocking their best-of-five series with league winner Seaboard Construction at one win apiece.

Behind the one-hit pitching of Mel Nelson and the timely hitting of Lou Vermette, Ingraham scored a 3-1 victory at Central Park.

Aided by two errors, Seaboard took a 1-0 lead in the second inning. In the fifth, with two men on base, Vermette greeted relief pitcher Phil Berry with a double, scoring two runs. Ingraham added an insurance run in the sixth.

Winning their second straight game, CJVI Vicettes captured the Victoria Women's League consolation series at Hyacinth Park Wednesday.

Riding the three-hit pitching of Marilyn Bolton, the Vicettes defeated MacDonald Seniors 4-1.

Taking their series three straight, Hygrade Radio, who finished second in the league race advanced to the final of the Heywood Men's League playoffs.

Hygrade, with Chris James supplying the power — three for four and three runs batted in — defeated Castle Properties, 8-5.

At Sidney, Seaboard beat Harveys 4-1 in the Senior Men's League playoff to earn a spot in the finals. The winning pitcher was Stan Pritchard.

| | | | | |
|---|---|---|---|---|
| Seaboard | 001 000 0 | —1 | 1 | 1 |
| Ingraham | 000 021 x | —3 | 8 | 2 |

Barry Wilkin, Phil Berry (5) and Tom Robertson; Mel Nelson and Paul Kraeling.

# *Bates ready for playoffs*

Stan Kern and Reg Underwood are on the mend and Victoria Bates coach Joe Patterson expects them to be ready for the B.C. senior men's fastball playoffs this weekend.

The four - team, double-knockout tournament opens with defending champion Bates playing Vancouver Magicians at 3 p.m. at Central Park. New Westminster Royal Tower Blues and Abbotsford play at 5 at Central and then the tournament shifts to Royal Athletic Park with the losers playing at 7 p.m. and the winners playing at 9 p.m.

Games Sunday are at noon, 2 p.m. and 4 p.m. (if necessary).

Patterson says Kern, who has had a recurring problem with a split index finger, has been working out with catcher Bob Burrows and has regained full speed on his rise ball.

Underwood has been playing despte a back injury but Patterson says the Bates outfielder is now almost fully recovered.

Patterson hasn't decided on his pitching rotation yet. All three of his starters are righthanders and suffered their only losses at the hands of the Magicians. Dave Ruthowsky was 12-2 and 3-2 of the Mavcians. Dave Ruthowsky was 12-2 and 3-2 against Vancouver, Kern finished the season 9-1 and was 2-1 against the Magicians while Andy Konopacki was 9-1 and 3-1 against Vancouver.

Shortstop Bob Holness, and outfielders Ken Bate and Harvey Stevenson lead the powerful Victoria attack.

Holness lead the Pacific Coast League with eight home runs and 34 runs-batted-in and Stevenson was second with seven home runs and 26 runs-batted-in.

Bate led the team with a .354 average and Burrows, who usually comes up big in playoffs, contributed four home runs.

WILLIAMS
QUALITY MEATS
795 FORT ST.
384-0525
384-0526
SPECIALS

BONELESS ROAST OF VEAL .. 1.69 lb.
SIRLOIN STEAK . LOIN CHOPS 1.99 lb.
RIB VEAL CHOPS ..... 1.79 lb.
BONELESS VEAL STEW ..... 89¢ lb.

GRADE A No. 1 & 2 FREEZER BEEF 100% GUARANTEED
HINDS 100-150 lbs. 1.19 LB.
SIDES 200-260 lbs. 89¢ LB.
BARONS 50-80 lbs. 99c LB.
PRICES INCLUDE CUTTING, WRAPPING AND FREEZING
8-11

# New puck team seeks players

MILL BAY — All youths interested in playing for a new team in the South Vancouver Island Junior 'B" Hockey League are invited to attend tryouts beginning Monday from 9:30 p.m. to 11 p.m. at Mill Bay Recreation Centre.

Known as the Islanders, the team will play home games each Saturday evening from October through February.

Don Reid of Victoria, a longtime coach in the Kamloops and Victoria area associations and an instructor at the Esquimalt hockey shool, has been appointed coach.

The addition of the Islanders brings the league membership to eight teams. Others are from Victoria, Esquimalt, Saanich, Juan de Fuca, Fuller Lake, Lake Cowichan and a new team using Oak Bay Recreation Centre as its home ice.

More information on the Islanders may be obtained by telephoning 743-2610 or 743-2433.

## *Cricket great dies at 82*

SYDNEY, Australia (AP) — Cricket player William Albert "Bert" Oldfield, considered by many to have been the world's finest wicket keeper, died Tuesday after a long illness. He was 82.

Oldfield was one of the most popular members of the Australian team which toured England in 1934.

The Original Knight
SOLUNAR TABLES
When To Fish Or Hunt

According to the Solunar Tables calculated for this area, the best times for hunting and fishing for the next 48 hours will be as follows (Times shown are Pacific Daylight times):

| | A.M. Minor | A.M. Major | P.M. Minor | P.M. Major |
|---|---|---|---|---|
| TODAY | 7:10 | 1:30 | 7:35 | 1:50 |
| TOMORROW | 7:55 | 2:15 | 8:25 | 2:35 |

Major periods, lasting 1½ to 2 hours, dark type:
Minor periods, shorter duration, light type.

# Long-term security Weaver's priority

By MILT RICHMAN

NEW YORK (UPI) — This is Earl Weaver's ninth season with the Baltimore Orioles, and it could easily be his last.

He knows that, but he's not letting it worry him.

He shouldn't because he happens to be one of the best managers in baseball, if not the best, and the minute he'd be out of a job in Baltimore, he'd have another one with some other club in the majors.

Seattle, which re-enters the American League next year, is only one of a number of clubs who'd like to have him as manager.

Under the feisty, sometimes hyperactive Weaver, Baltimore has won five division titles, three penants and one world championship, and if he and the Orioles do decide to end their relationship when this season is over, it will be by one of those rare mutual agreements whereby neither party goes away angry.

It isn't that the Orioles don't fully appreciate Weaver's ability. They do. They know how good he is. How good is he? This good: going into the present season, the only manager in baseball history who had a better winning record than him was Joe McCarthy and Weaver never had a Babe Ruth, Lou Gehrig or Joe DiMaggio play for him the way McCarthy did when he had the Yankees.

Earl Weaver owns a .596 managerial percentage from the day he took over the Orioles in the middle of 1968 right up to the present. Generally, if a team plays .596 baseball it'll win six out of nine times, and if you'd like to know how good that is, ask some professional gamber. The Orioles don't have to. They know how good it is.

Why then would they let Earl Weaver go, you ask?

For a couple of reasons, one of which he controls himself.

Weaver is happy in Baltimore except for one thing. He has been in the Orioles' organization 20 years, managing for them most of that time, and has never had anything more than a one-year contract. He'd like a longer one, but that's against the Orioles' policy with their managers. Weaver understands that but he also understands he'll be 46 years old this Saturday, he isn't getting any younger, and he has to think in terms of his own long-term security.

"They're giving ballplayers two- and three-year contracts," he says, "and this time in my life I have to be interested in a longer term contract than one-year."

Weaver has a point. He isn't issuing any ultimatums. He's being reasonable, but he's also being firm.

"I don't want to force Baltimore's hand," he says. "I don't want to negotiate in the newspapers, but I think the length of my contract is going to become an important point when this season is finished. If the club persists in its policy, and there are some unsettled managerial positions elsewhere, then I'd have to listen to whatever offers I'd get."

Money in this case won't be the over-riding issue. Weaver gets $35,000 and is satisfied with that salary. All he's looking for is a longer contract.

Even should the Orioles overtake the Yankees and win the Eastern Division title again, there is no guarantee they would offer Weaver a multiple - year contract and he's aware of it. One of the reasons they might let Weaver leave is because they have Joe Altobelli waiting in the wings at Rochester. Altobelli, who used to play first base for Cleveland, is a good manager and highly thought of by the Baltimore front office.

Several major league clubs have shown an interest in him, but being an Orioles' organizational man, he'd prefer to stay with them and manage them some day.

Summer's Almost Over . . .
SO WE'RE HAVING A
LAST CHANCE SALE
3 DAYS ONLY Aug. 12, 13, 14
WATER SKIS, ROPES WATER-SKI JACKETS UP TO 40% OFF
YACHTING SHOES AND ODDMENTS OF TENNIS SHOES UP TO 40% OFF
HIKING AND CAMPING EQUIPMENT • TENTS • BACKPACKS • ACCESSORIES UP TO 50% OFF
PHILLIPS TENNIS BALLS NOW 2.49 PER CAN
MEN'S TENNIS SHIRTS, HATS LADIES' TENNIS DRESSES AND SKIRTS UP TO 40% OFF
MASKS — FINS SNORKELS UP TO 40% OFF
SKI & RACQUET SPORTSWORLD SPECIALISTS
SPORTSWORLD
Hillside Shopping Centre

BE A BUSY BODY.

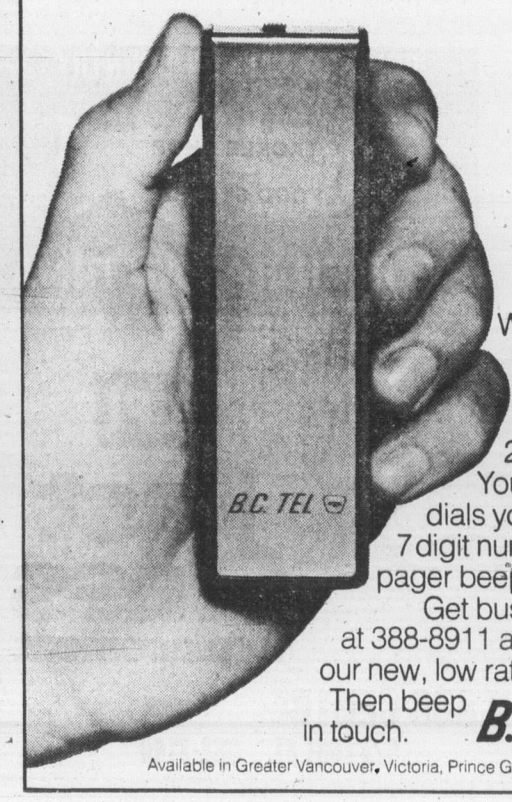


With a B.C. Tel pager you can be on the move. 24 hours a day. Your office simply dials your personal 7 digit number and your pager beeps.
Get busy now, call us at 388-8911 and ask about our new, low rates.
Then beep in touch.
B.C. TEL
Available in Greater Vancouver, Victoria, Prince George and Kamloops.

Sports digest

## Irish harrier tops Walker

HELSINKI (UPI) — Eamonn Coghlan of Ireland triumphed over a field which included Olympic gold medal winner John Walker of New Zealand to capture the 1500 metres race Wednesday in the Finnish international track and field meet as only 92-100ths of a second separated the top four finishers.

Janos Zemen of Hungary was second and Walker was third.

The pace was led by Bronislaw Malinowski of Poland for 800 metres before Walker took over, but he could not shake the field and Coghlan finished in 3:37.05, Zemen in 3:37.42, Walker in 3:37.43 and Herman Mignon of Belgium fourth in 3:37.97.

Controversial Olympic gold medal winner Mac Wilkins defeated fellow American John Powell in the discus by just under two feet. Wilkins' toss was 219 feet 8 inches (66.96 metres) while Powell, the bronze-medal winner in Montreal, reached 217-10 (66.40).

In other events, Irena Szewinska of Poland captured the women's 400 metres ahead of two Finns in 22.98 seconds, France's Guy Drut won the 110-metre hurdles in 13.86, also ahead of two Finns, James Gilkes of Guyana captured the 200 metres in 20.74 and Wily Polleunis, Belgium, captured the 10,000 metres in 28:20.34.

## Hawks boost prices

CHICAGO (UPI) — The Chicago Blacks Hawks Wednesday announced a price increase of about 6 per cent in tickets for the 1976-77 season, but also revealed a discount would be given to season ticket purchasers.

Prices were boosted from $10.50 to $12.50 for main floor seats, from $8.50 to $10 for mezzanine, from $5.75 to $7 for first balcony and from $4 to $4.50 for second balcony.

However, sason ticket purchasers can obtain main floor seats for $11, mezzanine for $9, first balcony for $6 and second balcony for $4.

## Another Olympic lottery

MOSCOW (UPI) — A new national lottery will start Saturday to help develop Soviet sports and finance construction of facilities for the 1980 Olympic games, newspapers said Wednesday.

The lottery will pay $6,600 to each player who picks five Olympic sports from a list of 36 printed on the card that match the five on either of two master cards selected in a weekly drawing.

The Soviet Union already has a similar lottery based on numbers. In its six years of existence only 126 persons chose the right combination of six numbers out of a field of 49.

Organizers said the new lottery theoretically would produce one winner out of every 376,992 players. Tickets will cost eight cents.

## Senior Howe undecided

HOUSTON (UPI) — Houston Aeros president Gordie Howe remains on the Houston Aeros' voluntary retired list as he decides whether to revoke retirement for the fourth time and play a 29th pro hockey season.

Howe, 48, has spent 25 years with the NHL Detroit Red Wings and three with the WHA Aeros. He has one year left, on a four-year contract, which originally called for him to play just the first year.

"We're discussing extending his contract right now," said Aeros general counsel Harrison Vickers.

Howe, the most prolific point leader and scorer in pro hockey, skated with his sons Mark and Marty the past three seasons.

## Reds pitcher sidelined

CINCINNATI (UPI) — Cincinnati Reds pitcher Don Gullett figures to be sidelined at least three weeks because of a sore shoulder.

Gullett was examined by orthopedic specialist Dr. Frank Jobe in Los Angeles earlier this week and manager Sparky Anderson said he was informed the problem with Gullett's shoulder was "nothing of a serious nature."

However, Anderson is expected to keep the lefty from throwing for at least 10 days. And then, the Reds manager added, it probably will be another 10 days before he starts Gullett.

"This doesn't worry me," added Anderson. "The way the schedule is set up I can get along easily with nine pitchers."

## Sonmor heads new team

ST. PAUL, Minn. (UPI) — The new and nameless World Hockey Association team here Wednesday named a veteran hockey figure as its general manager.

He is Glenn Sonmor, 47, for five years coach of University of Minnesota hockey and most recently with the Minnesota Fighting Saints, a club folled earlier this year because of financial difficulties.

Sonmor had been scheduled to join the Florida Breakers when the Cleveland Crusaders decided earlier to move its franchise south. That deal fell through and Nick Mileti, part owner of the Cleveland Club, got permission from the WHA to move to the Minnesota capital.

## Top net tourney set

NEW YORK (UPI) — Chris Evert announced a further move toward dollar parity with the men in tennis competition Wednesday when she announced a new tournament series tennis that carries $600,000 in purse money.

Evert, the 1976 Wimbledon champion, said the WTA will benefit from the inaugural of the Colgate International series by deriving 50 per cent of the gate receipts in the $200,000 event at Palm Springs, Calif., Oct. 17-24.

Evert said her first Wimbledon victory made her the first player eligible to qualify for the tourney. She'll be joined in the series by the U.S. Open champion, winners of other major tournaments and the top individual point makers in the Aug. 22-29 Federation Cup matches.

The series climaxes with a final championship that involves the first eight point leaders and the top four doubles teams.

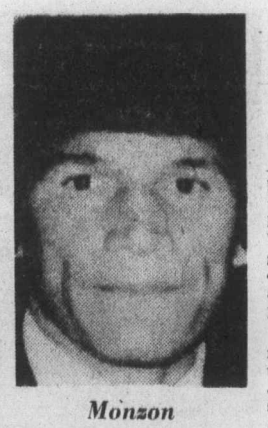

Monzon

## Monzon request denied

BUENOS AIRES (UPI) — World middleweight boxing champion Carlos Monzon was forced to cancel his planned trip to the United States Wednesday when the U.S. embassy rejected his request for a visa.

An embassy spokesman said the visa was denied Monzon because the boxer has been sentenced to 18 months in jail for slugging a photographer in 1967.

"The charge for which Monzon was convicted is considered a serious offence in the United States and that is why he was not given a visa," the spokesman said.

Monzon could appeal the rejection but has not so far.

Refusing to comment on the embassy's action, Monzon would only say that he intends to travel to Rome this week to begin work on one of the two films he has been signed to star in.

Monzon, his girl friend Susana Giménez, an Argentine actress, and his manager, Jose Steinberg, were scheduled to fly to Miami Wednesday afternoon to negotiate a contract for a rematch against Colombia's Rodrigo Valdes.

## Farmers close in on third

| | W | L | GBL |
|---|---|---|---|
| Gorge Hotel | 18 | 10 | — |
| Greaves Movers | 16 | 12 | 1 |
| Kubiceks Home | 13 | 15 | 5 |
| Farmer Const. | 12 | 16 | 6 |

Next game tonight—Farmers vs Kubiceks, completion of suspended game at Lambrick Park.

Farmer Construction moved within one game of third-place Kubiceks Home Service and kept their playoff hopes alive in the Senior amateur baseball League by defeating Greaves Movers 5-3 Wednesday night at Lambrick Park.

Tonight Farmers and Kubiceks will complete a game suspended Aug. 11 by darkness with the clubs tied 8-8. If Farmers win they will finish in a tie with Kubiceks.

Wayne Krimmer was the winning pitcher, striking out seven and walking one. He allowed four hits.

Terry Karpiuk took the loss. Terry Painter had a fine night for Farmers with three hits and scoring two runs.

| | | |
|---|---|---|
| Greaves | 000 010 2—3 | 4 0 |
| Farmers | 001 202 x—5 | 7 0 |

Terry Karpiuk 5-5 and Dave Morgan; Wayne Krimmer 4-7 and George Pakos. Home run—Greaves—Karpiuk (1st).

# Erving bedazzles Auerbach

MONTICELLO, N.Y. (UPI) —Red Auerbach, pro basketball's venerable elder statesman and leading authority, had a few things to say Wednesday on the state of the game after merger, the secret of the Boston Celtics' success and his newest favorite ball player, Julius Erving.

"One of the best parts of the merger, maybe even the best thing to come out of it, is Julius Erving," Auerbach said at the annual Maurice Stokes charity game. "He is not only great, he's one of the greatest players who ever lived, he's right up there with Bob Pettit and Elgin Baylor and before long, this guy will supplant them."

Hold it! Is this the same Auerbach who for years wouldn't give ABA players the time of day, much less a compliment, and laughed when people mentioned Erving in the same breath with top NBA players?

"I know what I said," said Auerbach, owner of a record 938 NBA coaching victories and now president and general manager of the Boston Celtics. "I said he'd have to prove himself in our league. That maybe he wasn't as good as a lot of people thought because he was playing against inferior talent.

"Well forget it. I watched him five times at the end of the season and I don't have to wait a moment. He is an incredible ball player and will be the best forward in the NBA. He can do everything on offense and defence. But what really makes him great is that he is as fine a person as he is a player, just like Pettit and Baylor. They conducted themselves honorably on the court and off."

Erving, the six-foot six-inch star of the ABA champion New York Nets, now in the same division with Boston, was scheduled to play in the Stokes game Tuesday night but had to cancel out when the effects of Hurricane Belle left his family without electric power on Long Island. Erving usually plays in charity games whenever asked.

Auerbach said he considers honor, loyalty and dedication to be as basic as any physical skills a ball player can have. That's something he said he hopes to see again now that the warring leagues have joined forces.

"The league war destroyed the concept of good organization," Auerbach said. "It brought salaries out of whack, long term contracts, no cut contracts, agents, lawyers and disloyalty into basketball. I don't think there'll be a settling-down period for six, seven years, until there's a gradual cutting down on no-cuts and the market tightens up enough to weed out the inferior players.

"I'm hoping there'll be a settlement of ideals. The whole thing is law-oriented. Agents and lawyers start to guide these fellas to play toward the dollar, to go for certain statistics."

Auerbach says he doesn't use statistics to appraise a ball player.

"I go by what he contributes to helping his team win," Auerbach said. "I don't care what kind of numbers he has. I'm not gonna buckle under to the agents who try to hold you up. You gotta do what you think is right. We've never traded a player in the height of his career. We want the kind of player who will have his whole career with us, who we can develop to his potential, guys like Cousy, Russell, Havlicek. Maybe that's the key to our success, loyalty to the club and loyalty to the player.

"I'm willing to be generous, but a player has to earn it. Let him work his way up to a top salary and even if he's not worth it as much when he gets older, I'd rather keep them on the club and let them get the extra money on the back end — after they've earned it."

Auerbach's principles may cost the Celtics their number one draft choice, six-foot eight-inch Norm Cook from the University of Kansas.

"He's got an agent who wants a long term, no-cut contract," Auerbach said. "Hell, he's not going to be a starter for us. He hasn't proved anything yet. If I lose him, I lose him. You have to do what you think is right."

If Auerbach does lose Cook, it will be a blow at another fundamental tenet of his success: building through the draft.

"It's all basic," Auerbach said, "you can't win games with dollar bills: they don't rebound, shoot or play defence. You have to do it with the draft, with players you can develop."

## First-timer card ace

OMAHA, Neb. (AP) — A 10-year-old playing golf for the first time scored a hole-in-one at the Cedar Hills Golf Course.

Craig Byall, playing with his father, the Rev. Lowell Byall of Mosher-Pilgrim United Presbyterian Church, scored his ace on the 133-yard fourth hole.

LOCAL and LONG DISTANCE MOVING
RELIABLE TRANSFER OF VICTORIA LTD.
Member of United Van Lines
388-6466 4-11

FRESH AS A FLOWER IN JUST ONE HOUR
Sleeping Bags Expertly Cleaned
One HOUR "MARTINIZING" CERTIFIES THE MOST IN DRY CLEANING
8 LOCATIONS TO SERVE YOU

IT TAKES MORE THAN SIZE TO PUT A CAR IN VOLVO'S CLASS.

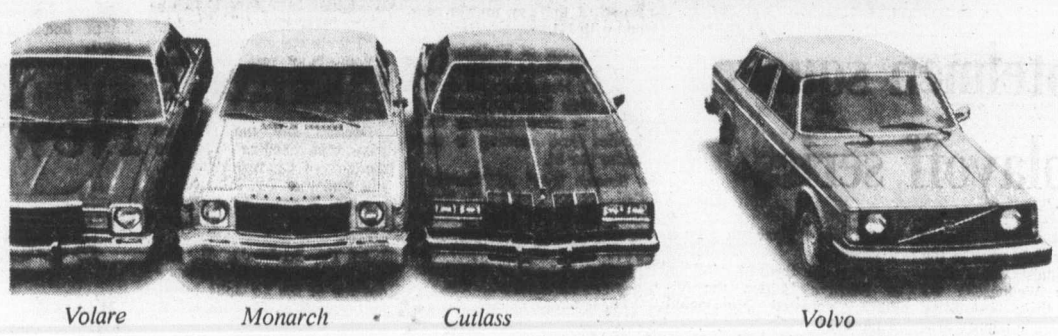

Volare Monarch Cutlass Volvo

We'll be the first to admit, there are a number of cars around that offer as much interior space as a Volvo.

Granada, Volare, Monarch, Cutlass. The principal difference, however, lies

in the cars that enclose this interior space.

Despite the room inside, a Volvo's outside is from five inches to a foot and a half shorter than any of these other cars. (Which means you have from five inches to a foot and a half less to park.) And its turning circle is from seven to ten feet smaller.

But there are greater dimensions to a Volvo than its dimensions.

Consider what you sit *on* once you get in. Volvo's infinitely adjustable bucket seats weren't designed by decorators. They were engineered in co-operation with orthopedic specialists. *Car and Driver* says..."they hold you in a position that is more comfortable than you'll get in almost any other contemporary car."

Volvo's 4-wheel power disc brakes stop shorter than a Granada, Volare, Monarch or Cutlass.* Its fuel-injected overhead cam engine out-accelerates them all.

And all you have to do is take these five cars around a tight curve to appreciate the handling differences Volvo's rack and pinion steering and spring-strut suspension make.

With a Volvo, you also get a car that lasts an average of 16.6 years in Sweden. (According to the latest figures from The Swedish Motor Vehicle Inspection Company.)

A car whose safety characteristics impress even the U.S. government. In fact, they're buying 24 Volvos for a crash-testing program that will help establish safety standards for cars of the future.

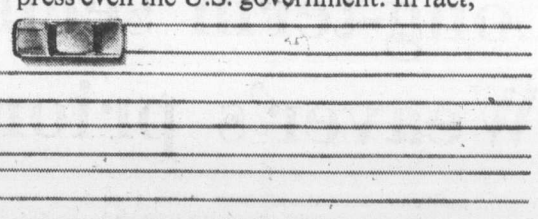

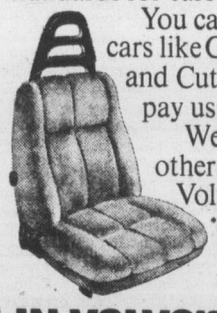

You can pay a lot of money for cars like Granada, Volare, Monarch and Cutlass. But before you do, pay us a visit.

We think you'll find these other cars don't size up to Volvo at all.

*Braking performance for vehicles carrying light load reported by manufacturers as required by the U.S. Dept. of Transportation.

© VOLVO CANADA LTD.

THERE ARE A LOT OF CARS IN VOLVO'S PRICE CLASS. BUT NOT IN VOLVO'S CLASS.

See Our Multiple Choice of Volvo Models. Then Test One.
Leasing Available.

McCallum Motors Ltd.
1101 Yates Street
382-6122
dealer licence number D-00850A

Brian Holley Motors Ltd.
3319 Douglas Street
384-1161
dealer licence number D-00903A

COME TO SALMON COUNTRY
TACKLE SHOP and FOOD SERVICE
PEDDER BAY MARINA
Metchosin—off Rocky Point Rd. 478-1771

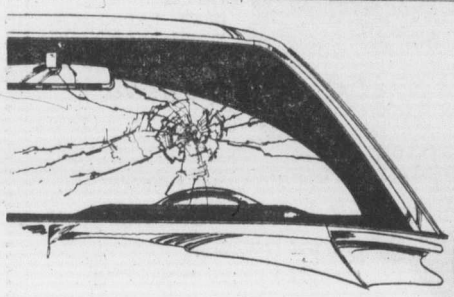

CPI
Fast Glass Replacement
CPI AUTO GLASS CENTRE
977 FORT ST. 382-3166

Final
CLASSIFIED 386-2121
TELEPHONE 383-4111

# The Daily Colonist.

Vancouver Island's leading newspaper since 1858

Cloudy, high 21
Weather Details On Page 2

No. 205 — 118th Year | VICTORIA, BRITISH COLUMBIA, THURSDAY, AUGUST 12, 1976 | 15c Daily, 30c Sunday

# Burn every home and leaf

ROME (UPI) — Government scientists said Wednesday the homes of 855 people and every tree and shrub in a 283-acre area of northern Italy contaminated by a toxic gas cloud should be incinerated.

"It's useless to give any hope to residents of the area," said Prof. Aldo Cimmino, chairman of a commission investigating the gas leak. "Who knows when they will be able to inhabit the area again? The buildings are all condemned."

The scientists recommended burning contaminated vegetation and building fragments at a temperature of at least 2,192 degrees — nearly hot enough to vaporize iron and more than twice the highest heat that the poison dioxine can tolerate.

"For now, we should not destroy (the homes) because of the problem of dust," Cimmino said. "It's better to wait at least three years, when the concentration of dioxine is notably reduced."

In Basel, the Swiss chemical corporation Hoffman la Roche said it would pay for all damage caused by the gas leak.

The panel said all buildings and vegetation should be destroyed in the 283-acre contamination zone in the Seveso area north of Milan. The scientists also recommended complete defoliation of 480 acres nearby.

Seveso and nearby communities were contaminated a month ago by a gas cloud containing the deadly dioxine, which escaped from the Icmesa plant when a safety valve burst. The 855 people living in the area have been evacuated from their homes.

The recommendations were the most severe involving dioxine accidents since 1963, when a Dutch chemical plant operated by the Philips company was dismantled brick by brick, embedded in concrete and dumped into the Atlantic Ocean. The gas was confined within the factory.

## Rain dance followed by fine

**KIDDERMINSTER, England (UPI) — It rained for the first time in several weeks a few hours after Keith Davies stripped naked and performed a "rain dance" in public.**

**Despite his apparently public-spirited act, Davies, 35, was fined $18 for indecent exposure.**

## Belfast riots raging

BELFAST, Northern Ireland (UPI) — Serious new rioting broke out in West Belfast Wednesday and Irish Republican Army men barricaded roads in Londonderry on the eve of an annual Protestant march like the one that started Northern Ireland's violence seven years ago.

Gangs of youths hijacked dozens of vehicles in West Belfast, piled them into street barricades and set them afire.

Mobs roved through the Roman Catholic neighborhoods of Andersonstown, Ballymurphy, Springfield Road and Lower Falls Road, destroying property and hurling rocks at security forces. Police feared rioting would spread to other Catholic areas in the city.

Across the province in Londonderry, members of the Provisional wing of the IRA hijacked 20 trucks and automobiles and barricaded 11 roads in the city's Catholic Bogside district.

The move came on the eve of the annual Protestant Orange order march through the city. Police said 10,000 Orangemen could take part this year.

It was the Orange order march that sparked the three-day battle of the Bogside in 1969 and began seven years of violence in Northern Ireland.

The marchers' route will take them across the Craigavon Bridge over the Foyle River, within a stone's throw of the Catholic Bogside.

## Inside

*Official raps risky planes* —Page 3

*Tree-saving bylaw sought* —Page 9

*Court stymies suites plan* —Page 17

*Kosygin misses important meeting* —Names in News, 21

| | Page |
|---|---|
| Background | 5 |
| Bridge | 33 |
| Classified | 31-42 |
| Comics | 20 |
| Crossword | 34 |
| Editorial | 4 |
| Entertainment | 16, 17 |
| Family | 23-26 |
| Finance | 6, 7 |
| King Fisherman | 43 |
| Marine Calendar | 21 |
| Names in the News | 21 |
| Provincial Court | 17 |
| Sports | 12-15 |
| Television | 32 |

### Bomb among passengers

# Guerrillas kill three at Istanbul airport

ISTANBUL, Turkey (UPI) — Arab guerrillas blew up the security check room of Yesilkoy international airport Wednesday, killing three passengers in a group about to board an Israeli jetliner. Police killed one of the attackers and captured the other two.

One Israeli and a Japanese were killed as the bomb went off, and a second Israeli died on the way to a hospital, police said. The blast injured 24 persons, 16 of whom were in serious condition.

Witnesses said one of the attackers tossed a bomb from the departure lounge down a flight of stairs into a passageway as the passengers were undergoing baggage checks and body searches before boarding a Tel Aviv-bound El Al Airlines plane. It went on to Israel after the incident, with 82 passengers.

Passengers said Turkish security guards killed one of the guerrillas in a battle with grenades and submachine guns, and took the remaining two into custody.

"They were shooting on police and passengers from the duty-free shop just above the stairs descending to the exit doors," said Dr. Mustafa Turkel, the physician on duty at the airport. "The shooting between the terrorists and police lasted for five or six minutes."

"The passengers came under fire just as they were descending from the stairs. That is why most of them got wounded in the head."

Six of the passengers arriving at Tel Aviv were slightly wounded and were taken to hospital. Doctors said most of them would be released by today.

Airline sources at the Istanbul airport said the three Arab guerrillas used loudspeakers to call in Arabic for the El Al passengers to gather in a corner of the terminal building.

Turkish embassy sources in Tel Aviv said the two captives — identified only as Hussein and Mehdi — admitted being members of the Popular Front for the Liberation of Palestine.

"To the best of our information, though it is not final, the plan of the terrorists was to attack the terminal building and especially the El Al passengers and to try to hold hostages," Israeli Transport Minister Gad Yacobi said at Tel Aviv.

The explosion blew a hole in a six-inch wall and shattered glass doors, the witnesses said.

The departure lounge, up a flight of stars from the waiting area, was littered with abandoned luggage, and a bag of candy was scattered over the blood-spattered floor.

## Police kill 15

JOHANNESBURG (UPI) — South African police fired on crowds of rioters Wednesday near Cape Town, killing 15 demonstrators, and in the suburbs ringing Johannesburg.

A police spokesman said mobs destroyed seven liquor stores, several beerhalls, a library and a post office in the segregated Langa and Gugulethu suburbs of Cape Town, 950 miles south of Johannesburg.

Two blacks were wounded when police used teargas and gunfire to disperse the stone-throwing crowds.

The latest deaths brought the casualty toll in a week of anti-government demonstrations throughout South Africa to 30.

In black suburbs around Johannesburg militant black students rioted again to protest the detention of the ringleaders of earlier racial outbursts.

The government extended its powers of preventive detention nationwide and arrested 100 more persons, bringing the number now in custody to more than 200.

## Kidnap try gory failure

UPI—AP

MEXICO CITY—The leader of Mexico's most notorious guerrilla band was killed Wednesday in an attack on the sister of President-elect Jose Lopez Portillo, police reported.

Police said David Jimenez Sarmiento was killed when he and three other members of the ultra-leftist 23rd of September League attacked the car in which Margarita Lopez Portillo Galindo was being driven to her office. She was not hurt, but one of her bodyguards was killed by machine-gun fire and three others were wounded.

The other three attackers, one of them a woman, escaped.

Mrs. Galindo, in her late 50s, was shaken up but escaped serious injury, although the front and rear of her car were riddled with bullets and the vehicle smashed into another car when the driver lost control.

The back window was shot out and the windshield on the driver's side was punctured with bullet holes. Police sources earlier had erroneously identified one of the dead as her chauffeur, saying he had been shot more than 25 times, but a later communique said he was still alive.

The dead guerrilla leader was carrying a .38-calibre pistol and a bomb, which the communique called "an explosive artifact."

Although the police statement did not speculate about whether abduction—rather than murder—was the guerrillas' objective, police sources said it was obviously a kidnap attempt.

Nevertheless, the discovery of the explosive device on the dead guerrilla raised speculation that if he had not been killed, the extremist might have intended to bomb the car if the attack failed.

The three other men and the woman escaped, apparently in three cars which the police communique said were subsequently located. A .45-calibre pistol was found in one of the vehicles, the police statement said.

While there was no official indication of it in the communique, police sources said the woman terrorist and possibly one of the three men might have been wounded in the brief but violent gun fight.

The attack came at an intersection of the tree-lined Colonia Condesa section of Mexico City.

Lopez Portillo, elected July 4, will succeed President Luis Echeverria Dec. 1. He had no opposition on the presidential ballot.

## Blacks bombard Rhodesian town

UMTALI, Rhodesia (UPI) — Black African forces in Mozambique shelled this border town Wednesday in retaliation for Rhodesia's "hot pursuit" strike against a major guerrilla base in the East African state.

The attack was believed to be the first bombardment of a Rhodesian town since black nationalists began their campaign in December, 1972, to overthrow Rhodesia's white minority government.

Military sources said, however, that they did not know whether the bombardment was carried out by Mozambique's Frelimo soldiers or by Rhodesian guerrillas. The two forces have mounted combined operations in recent weeks.

In London, the British government said such escalation of the violence was inevitable until there was agreement to hand over power to the black African majority in the former self-governing British colony.

Scores of white men, women and children in their night clothes scuttled for safety from one hotel during the 25-minute predawn mortar and rocket attack. The only reported casualty was an African woman slightly injured by shattered glass.

Two rocket-carrying Rhodesian jet fighters screamed toward Mozambique about an hour later and returned in 15 minutes. Military sources would not say whether a counter-strike had been ordered by the government of Prime Minister Ian Smith.

The apparent target of the shelling was the military barracks at Umtali, Rhodesia's third-largest town and a popular mountainside tourist resort.

### Beirut surrender

# Camp to be cleared

BEIRUT, Lebanon (UPI) — Christian forces launched another heavy assault on the Tal Zaatar Palestinian camp Wednesday, and an Arab League mediator announced a tentative agreement to evacuate all the besieged refugees and their guerrilla defenders.

Arab League negotiator Hassan Sabry el Kholy told reporters late in the evening that warring Palestinian and Christian factions reached an "agreement in principle" to permit an evacuation mission by the International Red Cross.

The 74-acre camp, surrounded by Christian forces in southeast Beirut, has been under siege for 53 days.

Asked if the agreement included fighters as well as wounded and civilians, Kholy replied: "Everyone. It includes everyone."

The Red Cross said the evacuation could begin as early as today, but arrangements "depended on the guarantees for a ceasefire we get."

Estimates of guerrillas and civilians trapped in the camp have run from 600 to 3,500.

Total evacuation of the camp would be tantamount to surrender by the Palestinians, who lost strategic ground to the Christians attacking Tal Zaatar from three directions Wednesday.

"All attacks against our positions have been repelled," a Palestinian spokesman said at 10 p.m., although heavy shelling continued. But he said the Palestinians had lost their one remaining water supply—a well in the corner of the camp—to the Christians, and admitted, "the situation is grim."

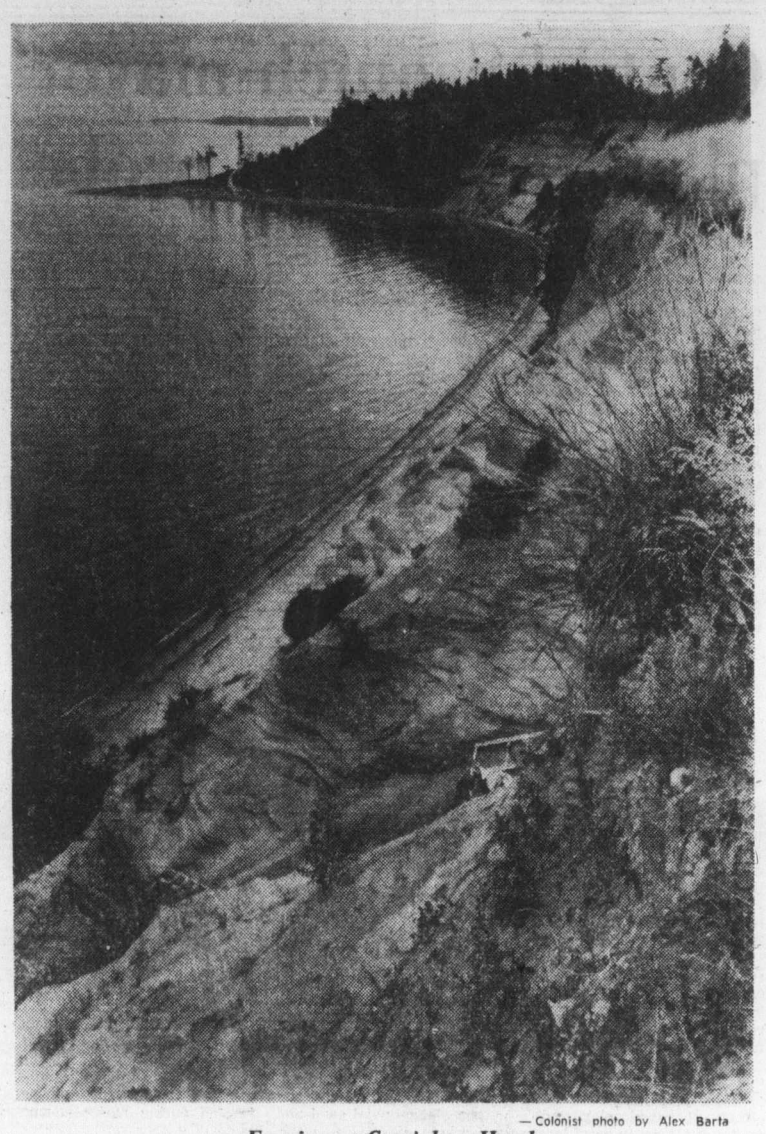

— Colonist photo by Alex Barta

*Erosion at Cowichan Head*

### Grim warning in new study

# Sea cliffs eroding 5 to 6 feet a year

By BILL SMITH
Colonist Reporter

Seafront properties in the Cowichan Head area, between Island View Beach and Sayward Beach, may be in the sea within 10 years if the present rate of coastal erosion continues unchecked.

This grim warning is contained in the latest Western Geographical Series book edited by University of Victoria geography professor, Dr. Harold Foster.

The cliffs at Cowichan Head are retreating at the rate of five to six feet annually, and rapid erosion, which could become a danger to property and life, is occurring at several locations in the Victoria area and the Saanich Peninsula, Foster reveals.

Foster has, since 1968, measured the speed of erosion at Cowichan Head, on the east side of the peninsula, and warns the rate of erosion constitutes the highest potential for disaster on the peninsula.

Another trouble spot, he says is the popular clifftop walkway along Dallas Road between Holland and Clover Points, where cracks prededing mass cliff movement, sometimes by years, are already appearing on the ground surface.

"Such cracks are now visible on the south side of Douglas and Cook Streets. At the former location, benches have been placed on the seaward side of a crack, on material which will inevitably fall into the sea," Foster said.

Appalled that Central Saanich municipality is still allowing residential construction at Cowichan Head, Foster says this is irrational and should be halted immediately.

"Cowichan Head is the worst place on the entire peninsula as far as the erosion problem is concerned."

The area, he says, experiences, the highest risk from sea and wind action in the Saanich Peninsula or the Greater Victoria areas.

"Despite this potential for disaster, new housing is still under construction on land which, if the current rate of coastal erosion continues (and there is no reason to suggest otherwise), will not exist at the expiration of a normal mortgage," he says.

*Foster*

Cliff failure in the area generally occurs as a result of sand runs in dry, windy weather and rotational slippage of water-saturated marine clays during the winter.

The erosion of Cowichan Head cannot be prevented without an immense expenditure of public money, with such investment having to come from federal and provincial government — something Foster sees as being hard to rationalize.

In an interview Wednesday, Foster pinpointed Mount Douglas Park area as another major problem spot.

He said, however, the rate of erosion at Cowichan Head declines southwards to Sayward Beach where losses average some 1.5 feet each year.

Over this entire cliff line at least 65,000 square yards of land have been lost in the past 20 years, an average which would have a current market value of about $2,700,000, Foster estimates.

Clearly, he said, no further construction should be permitted within 200 yards of the cliff line at Cowichan Head and he suggests the area be zoned for agricultural or recreational use.

Thought should also be given by Central Saanich council and perhaps the Capital Region District or the provincial government to initiating some type of buy-back program which would allow residents to sell their property, the professor says.

At the very least, he adds, financial aid should be forth-

Continued on Page 2

## B.C. Petroleum joins in big gas pipeline

The B.C. Petroleum Corporation has joined forces with Quasar Petroleums Ltd., in a first step toward building a $100 million natural gas pipeline.

With $2 million advanced to Quasar by the crown corporation, the oil company will carry out tests and recompletion work on Quasar's Grizzly Valley wells to insure natural gas deliverability.

A final decision on the $100 million project is expected within three months.

If it goes ahead it will carry natural gas from Grizzly Valley gas fields to the Westcoast Transmission main line between Fort St. John and Vancouver.

"All indications are that the pipeline is economically viable, but no decision will be made on construction until a full assessment has been made," Economic Development Minister Don Phillips said Wednesday.

BCPC has advised the government it will be in a position to make a "go" or "no-go" decision within 90 days.

Grizzly Valley is roughly 75 miles east of Prince George.

TERRY SPENCE
*Award winning news.*
C-FAX 1070 NEWS

# The Daily Colonist.

Section 2 Thursday, August 12, 1976 Page 11

WE'RE CLEARING OUR 1976 FORD CARS AND TRUCKS RIGHT NOW!
peter pollen ford

### But after Union Club will come Yukon

# *Service's granddaughters start in style*

By DON COLLINS
Colonist Reporter

**There are strange things done in the noonday sun**
**By the men of modern gold;**
**The Victoria streets offer up some treats**
**As the Service kin behold;**
**Now, on a hunch, you'd think they'd lunch**
**In a sourdough shack of sorts,**
**But here's the crunch—they go with the bunch**
**To the Union Club, of course.**

Enough, you might think, to make the late Robert Service rise up and really cremate Sam McGee (who in reality suffered nothing more than a burning indignation at the use of his name).

But since the Bard of the Yukon was a bit of a humorist, some of his followers think he would have chuckled Wednesday as his touring granddaughters sampled the great flavor of the past by dining at a "private" luncheon in Victoria's exclusive Union Club.

However, Anne Davies, 23, and her sister Armelle, 20, will get a closer look at what their famous grandfather was talking about when they spent four days in the Yukon.

Wednesday, apart from the uncharacteristic luncheon, the pretty young visitors from Monte Carlo toured the city and Legislative Buildings and discovered that Premier Bennett is familiar with the works of their grandfather — although he didn't offer a recital.

They also spent an hour at the Government and Fort branch of the Canadian Imperial Bank of Commerce where Service worked in 1904 before heading north to fame and fortune. He also worked as a farmhand near Duncan.

The sisters are here at the invitation of the federal government which is honoring the memory of Service with a new eight-cent stamp.

Originally, Service's 89-year-old widow Germaine, was to have been in Dawson City for the unveiling of the stamp. But her granddaughters were sent in her place when her doctor advised her against making the 9,000-mile trip.

Of the two sisters, Anne has the only real memories of her grandfather. They are the very fond memories of a little girl who was only six years old when he died in 1958.

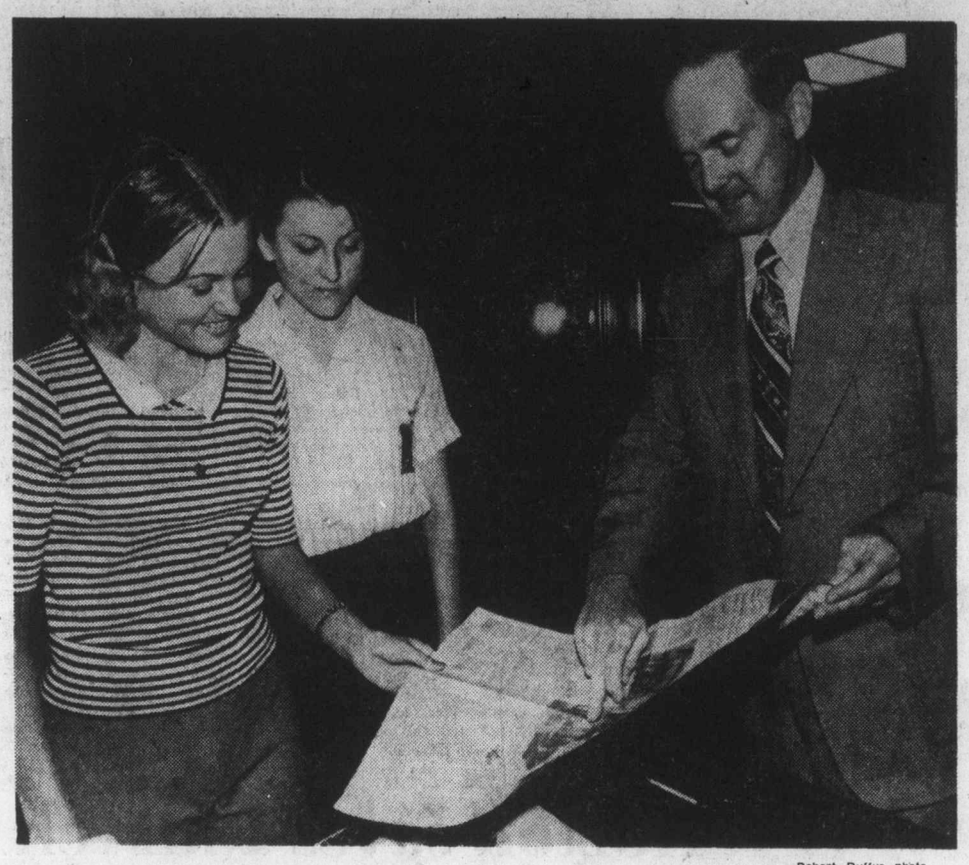

—Robert Duffus photo

*Anne Davies, left, sister Armelle with bank manager Jack Ringheim*

"We were in Monte Carlo where I was born and I can remember him talking to us when we were very small.

"He would take us on his knee and tell us some horrible stories. I was afraid of them."

There is a heavy French accent and a twinkle in the young woman's eyes as she talks about the other Robert Service—the teller of ghost stories.

"But he was a kind and gentle man. He used to take us on long walks on the beach. That's when I think he was thinking of poetry."

Service, of course, was old and nearing the end. He was 84 when he died leaving a legacy in rhymes (he refused to call himself a poet), some $300,000 and a villa at Monte Carlo, as well as a residence in Brittany on Rue de Robert Service—a street named in his honor.

Anne finds much romance in the story of her grandfather—of how he met her grandmother on the streets of Paris during a celebration and how he eventually gave up the Yukon and returned to France to please her.

"My grandmother was a Frenchwoman from Paris. For such people Paris is always home. There can never really be anywhere else. My grandfather came back to France because of this. He did it for my grandmother."

Both Anne and Armelle know the Service ballads well and find it surprising that they have never been translated into French.

"Maybe it would be a good idea to try and have this done," says Anne, who teaches English in Monte Carlo.

She admits that coming from a world far removed from Canada and the Yukon she has had trouble with some of the colloquialism of the Service writings.

"But because it is so alive and so warm like my grandfather was, I can understand and apppreciate it," she says.

Like so many others, the sisters are fond of such favorites as the Shooting of Dan McGrew and the Cremation of Sam McGee. But their own favorite is The Three Voices, which begins simply with the lines:

**The waves have a story to tell me,**
**As I lie on the lonely beach . . .**

That, of course, was the serious Service. The sisters are just as fond of the humorist, who wrote this unpublished rhyme and had it printed on his calling card about two years before he died.

**If croaked you find me on the road,**
**Please forward corpse to this abode,**
**And it will be received with thanks,**
**And bonus of a thousand francs.**

# Determination wins job for girl in wheelchair

By JIM HUME
Colonist Reporter

She's young, attractive, and confined to a wheelchair.

But Lindsay Bowen, 25, of 4912 Lochside Drive, is also determined. And it's the determination which has won for her the No. 1 choice as a trainee for switchboard-Helex operator job at Richardson Securities, 1060 Douglas.

At 18, she had the world in front of her. At 18 she saw that world crumble with word that she was suffering from a disease which would gradually sap the energy from her limbs, affect her speech and, eventually, confine her to a wheelchair.

"I didn't take it too hard at the time," she says now. "It was a long time ago, and I don't think I quite believed it."

Three or four years ago she had to believe it, as the wheelchair, used infrequently at first, became her only method of getting around.

"She was depressed for a while then," her mother, Mary, says. "We both were. But then we decided it was no good giving up and we said, 'darn it, we just won't give up.'"

And so, a little more than two years ago, Lindsay Bowen started the long road back.

While she badgered the people in human resources to find her work, any work she could handle, Don Smith, Victoria manager of Richardson Securities, was wondering why he didn't hire a handicapped person to handle the switchboard and Telex.

Until Wednesday he'd never heard of Lindsay Bowen, and he's still never met her.

"I happened to mention my thoughts to Wilf Robertson one day, and things started to happen," Smith says.

Robertson is with the employer relations branch of human resources. He became the catalyst to bring the ideas of Don Smith and the dreams of Lindsay Bowen together.

On the day after Labor Day, the young woman who could have quit will roll into Richardson's to start the first day of a 24-week training program.

"There's a great shortage of Telex operators particularly," Smith said Wednesday. "If this young lady can handle the job, then I'm sure she will have no difficulty finding work in Victoria while we continue the program of training someone else."

*Lindsay Bowen*

If Lindsay is nervous about the venture, she doesn't show it.

"I can handle it. I know I can," she says quietly. "I've always wanted to get somewhere and this is my chance. I'll work hard."

There's more at stake than Lindsay's future.

Richardson's head office has given its blessing to the program and wants detailed progress reports. If Lindsay is a success, the organization will try the same sort of program in all its offices across the country.

For Lindsay's mother it will mean a twice-daily drive to Victoria to leave her daughter at Richardson's and to pick her up when the workday is over. And twice a week it means driving in again to take her from Richardson's to Royal Jubilee Hospital for therapy.

Canada Manpower has accepted Lindsay as a work-trainee, and will pay part of the cost. But, while that's encouraging, it isn't really a factor, as far as Smith is concerned. "Come to think of it, I haven't talked to Manpower," he says.

He shrugs off as inconsequential the direct cost to Richardson's of widening doorways for wheelchairs. "That really isn't much," he says.

For Lindsay, the return to the work force is only a step to her main target.

"I'm going to walk again," she states simply, quietly.

"I'm better now than I was 18 months ago. I can get out of the wheelchair now. And I'm going to walk again. I'm healthier, I'm getting better.

"I'm going to walk again."

# *City gets taxes – all but $600*

The city of Victoria is about $600 short now in its collection of back taxes owed by city property-owners.

City solicitor Jakob de Villiers said Wednesday that about $700,000 had been collected since the city decided earlier this year to get tough, particularly with large firms which were taking advantage of the low-interest penalty on back taxes which made it profitable to delay payments.

The city issued orders to offending companies either to pay their back taxes within seven days or face legal action.

Last month the city started legal action against the Century Inn to collect $40,000, in arrears, but the company paid up the following day.

In the future delinquent taxpayers will no longer face an eight per cent penalty, but instead a 12-per-cent interest rate.

# Safeway wages not at issue, union bitter as lockout nears

"I guess the problem is that we've been too reasonable, and when you're too reasonable in this game you end up losing everything but your shorts."

If, as Al Peterson says, his union members are being partially stripped, they at least have the comfort of knowing they won't be alone in feeling the chill. Their adversary of the moment — Canada Safeway Ltd. — is headed for stripped warehouses and possibly bare store shelves and a complete shutdown in B.C.

After five months of unsuccessful negotiations, the company's warehouse employees in Victoria and Burnaby, along with those at Empress Foods and Lucerne Foods, face lockout orders that are to take effect at midday Friday.

A company spokesman has said a closure of the two warehouses would probably lead to a shutdown of all 93 Safeway stores in B.C. within two weeks.

Perishable goods are being moved from the warehouses to the stores in the meantime.

Peterson, international representative with the Retail, Wholesale and Department Store Union in Vancouver, told the Colonist Wednesday that unlike most labor disputes, wages were not responsible for the stalemate.

"We've bargained for five months and there are no less than 51 issues still in dispute," he said. "Wages are not one of them.

"We realize we're tagged with the Anti-Inflation Board's eight per cent guideline and we accepted that. In the past couple of years we've had settlements exceeding the cost of living and we know that anything exceeding the guidelines would just be rolled back."

He said the union decided there were other more important issues to be resolved and has concentrated on them instead.

An eight-per-cent increase, the union says, would come on top the present basic warehouse rate of $7.58 an hour and the $8.88 earned by tradesmen, mechanics and maintenance employees.

Peterson charges that the company has been trying to bargain away some conditions that already existed in the last contract.

"They want to contract out some of the trucking and have us give up the right to strike over non-economic issues," he said.

According to his calculations, the company also wants to reduce pension plan benefits.

"As I say, we've been too reasonable. We've tried in every way to resolve this thing."

The lockout notices by the company came after strike notices from the union.

The company has said that a shutdown of all B.C. stores would idle as many as 5,000 employees.

There are 10 stores and some 500 employees in Greater Victoria, and more elsewhere on the Island.

Peterson said the warehouses, two Empress Food plants and two others operated by Lucerne in the Vancouver area, employ up to 800.

# *Close call ends in court*

Ronald Vern Underwood, 33, of 361 Island Highway, didn't know about his close brush with death about 4 a.m. Aug. 1 until well after the fact, Victoria provincial court heard Wednesday.

Underwood pleaded guilty to a Victoria charge of mischief. Prosecutor Robert Mulligan said passersby noticed Underwood pounding several times on a front window of McCallum Motors, 1101 Yates, until it broke.

Police found Underwood lying on a display room floor beside some cars. He had lost quite a bit of blood from a cut on one arm and was taken to hospital for treatment and then to the police station to be charged.

"I was at a party one moment and the next moment I woke up in the police station," Underwood told Judge William Ostler.

The judge questioned Underwood several times on possible unhappy dealings in the past with McCallum or any other car firm. Underwood said there never had been and Ostler, convinced now about the story, said: "You know you could have bled to death?"

"I could have crippled myself," said Underwood, who then added the final explanation. He had been at a party four blocks from McCallum's and was being driven home when he had an argument with his girl friend, who drove off without him.

"People told me about all of that later," he said.

Underwood said he had already started paying the car firm $415 for the window and cleanup job. Ostler fined him $75.

# Crash visible

Some Oak Bay residents saw a plume of smoke in the sky as a sophisticated U.S. Navy Grumman EA6B electronics jamming plane crashed shortly after takeoff from Whidbey Island Wednesday evening.

Three unidentified fliers parachuted onto the Whidbey Island naval base golf course and were taken to hospital for routine examination, Assistant Public Information Officer Betty McPhee said. The plane crashed in an unpopulated, sparsely wooded area of the base near the beach, she said.

—Robert Duffus photo

## *Belle on wheels*

Here she is, Miss Teenage America. Karen Peterson, of Toledo, Ohio, chose roller skates to preview a fashion craze about to fall on an unsuspecting public and not because she gets tired being a walking example of everything that's good about young America. Ms. Peterson arrived in Victoria Wednesday aboard the Princess Marguerite, where she modelled fashions for passengers.

# *Negligence charge to change*

A charge of criminal negligence causing death against two Saanich residents will be stayed Sept. 7 when they appear before Judge Harold Alder for sentence on another charge, Victoria provincial court officials said Wednesday.

Honora Maria Wallace and Douglas Charles Paine, both 20 and of 4849 Townsend, were to have appeared Wednesday before Alder for preliminary hearing on the negligence charge, which resulted from an April 25 fire and the death of the woman's young daughter.

Instead, the two entered pleas of guilty to a charge of endangering the life of Leah Melissa Wallace April 25 by unlawful exposure. Alder remanded both to Sept. 7 for pre-sentence reports and sentence.

The child was alone when she died in a fire which destroyed the cabin at 3215 Island View Road in Saanichton, where her mother and Paine lived.

# Radio Shack®

RS A DIVISION OF TANDY ELECTRONICS LIMITED

# SALE

**BLOCK BUSTER**

## AM/FM Pocket Portable Radio

## What a Buy!

- *2½" speaker for good sound*
- *Built-in AM, telescoping FM antennas*
- *9-volt battery included*
- *Earphone jack for private listening*

**6.88** Reg. 18.95

12-635

**FREE!**

**EVERY WEDNESDAY**

During July and August is

**BATTERY DAY**

When you bring any one radio, walkie-talkie, flashlight, toy, we will replenish its batteries free ("D", "C", "AA", 9 volt).
"New Formula" series

Get your copy of our new

**CB Booklet**

*'All About CB Two-Way Radio' Present this coupon and this best-seller is yours for*

*only* **25¢** Reg. 1.25

68-8420

**Begin your stereo system with our most popular AM/FM receiver**

**REALISTIC STA-47**

31-2057

A best seller at 259.95

**SAVE $100**

NOW ONLY 159.95

- *Play rich AM or FM stereo radio*
- *12 watts RMS per channel*
- *Use two speakers for stereo, or add two more for Quatravox synthesized 4-channel sound*
- *Perfect Loudness assures deep, rich bass even at low volume*
- *Provisions for adding tape recorder/player or turntable with extra auxiliary input*

SALE 16.95

**SAVE $8**

Reg. 24.95

**"Roll-About" Stereo or TV Cart**

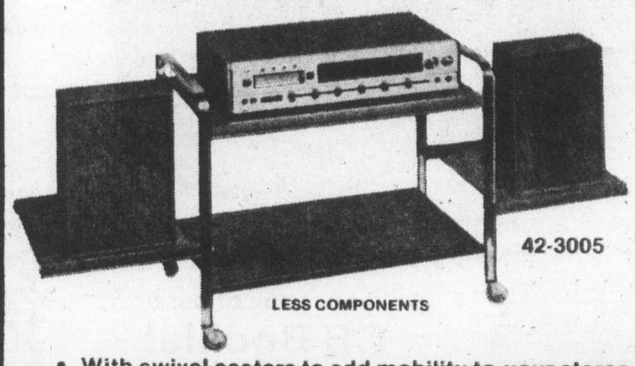

42-3005

LESS COMPONENTS

- With swivel casters to add mobility to your stereo
- Side platforms raise speakers off floor to reduce bass 'boom'
- Can be used as a TV cart with platforms removed
- Walnut-grained vinyl veneer
- Easy to assemble

**SAVE $11**

SALE 18.88

Reg. 29.95

**Entertainment Cabinet Centre**

LESS COMPONENTS

42-3006

- *Sturdy, all-metal construction with attractive simulated walnut-grain finish*
- *Sliding doors; plenty of space for records, tape, etc.*
- *Overall size 30 x 24 x 16"*

**Radio Shack** Backed by over 54 years in consumer electronics

**If you're ready to step into stereo ... this is your buy!**

## STA-77 AM/FM Stereo Receiver

# SAVE $100

SALE 199.95

31-2059

- *Realistic STA-77, with 16 watts RMS per channel ...*
- *FM muting eliminates annoying hiss between stations*
- *"Loudness" button produces rich, deep bass even at low settings*
- *Use four speakers for a four-channel, surround-sound effect.*

Reg. 299.95

---

NOW ONLY 69.95

LESS CASSETTE

1975 catalogue price was 99.95

## Super Buy on a Portable Cassette Tape Recorder

Limited quantity 14-825

## CTR-20B

### One of the best portables around!

- *Sensitive, built-in condenser mike picks up even the faintest sounds*
- *Auto-Level assures perfect volume recordings*
- *Total Auto-Stop preserves batteries, tapes and heads*
- *Has jacks for taping off the air, monitoring and for an external remote-control mike*
- *Digital counter lets you locate a specific spot for easy reference*

*And there's more! Check all of the great features at your nearby Radio Shack Store.*

**Radio Shack** Famous for Realistic top quality stereo at realistic prices.

## Stereo music for your car ... it's the only way to travel!

Reg. 59.95

12-1816

SALE 39.95

# SAVE $20

**A great investment in entertainment and relaxation at a low sale price.**

*Fits into the smallest car around today. Just insert the cassette tape sideways and player starts. Press 'eject' button and everything turns off. Has easy-sliding, finger-tip controls for fast-forward, volume, balance and tone.*

## You'll search a long time to find a better buy on a mini 8-track tape player for your car.

Reg. Price 69.95

NOW ONLY 49.95

**A lot of value for a little price!**

12-1802

*Mounts easily under dash, seat or in many glove compartments. Push-button program changer. Finger-tip sliding volume, balance and tone controls.*

# SAVE $20

**Radio Shack** "We care about what you hear"

**Here's your chance to get a PRO-Featured Reel-to-Reel stereo tape deck at a price that's hard to beat!**

SALE 259.95

The ideal system add-on

REALISTIC 999B

# SAVE $60

- *Records "sound-on-sound" so you can create special effects*
- *Hear material as it's recorded, with tape and source monitoring*
- *Record level controls, VU meters for each channel*
- *Has 3 heads so you can add voice, background or accompaniment to pre-recorded tapes • Has 7" open reel*

14-973

**Reg. 319.95**

SALE 59.95

32-2020

**Our most versatile PA amplifier**

# SAVE $40

**Reg. 99.95**

- *For base or mobile use — AC/12VDC operation*
- *Plugs into vehicle lighter socket*
- *Has 2 mike inputs with mixing*
- *Aux and phono inputs*
- *Tone & Master Volume Controls*
- *Power: 20 Watts RMS at 8 ohms*

**Get a deluxe 8-track car stereo player at a truly economical price**

SALE 69.95

*Features:*

- *Powerful stereo amplifier, for a player of this size*
- *Pushbutton Fast-Forward and Play*
- *Sliding volume, balance and tone controls are top-mounted for easy access.*
- *Headphone jack to listen 'privately'*
- *Bracket lock to deter theft*

12-1831
Limited Quantity

1975 catalogue price was 99.95

**Radio Shack** We accept Chargex or Master Charge at most Radio Shack stores — credit terms arranged.

**We sell headphones for as little as 13.95 ... and they're good.**

**But our PRO-1 ... they're the best!**

33-1003

**Reg. 64.95**

**SALE 44.95**

**SAVE $20**

*Constructed with Mylar diaphrams (not paper cones). Hear all of the music, distortion-free. Dual digital volume controls on each earcup supply perfectly-balanced stereo sound. Headband is padded for listening comfort. Entire headset weighs only 19 ounces!*

**Radio Shack** Prices in effect at Radio Shack stores and are the maximum at Authorized Sales Centres.

**AM pocket radio ... a terrific gift for boys and girls**

# 38% OFF

SALE 4.88

*Comes with 9-V battery and earphone for private listening.*

Reg. 7.95

12-167

First time on Sale!

Reg. 74.95

SALE 59.95

# SAVE $15

REALISTIC® PORTiPLAY-8

*Our great little 8-track tape player is a winner at the regular price, and it's bound to be a sell-out at 59.95 Features large, high efficiency speakers. Full-range tone control. Case is tough moulded plastic. Has stereo headphone jack for private listening. AC cord incl'd.*

14-918

*See it today — it's too good to miss!*

Our lowest priced system, now priced lower then ever.

Reg. 19.95

SALE 12.95

# SAVE $7

43-221

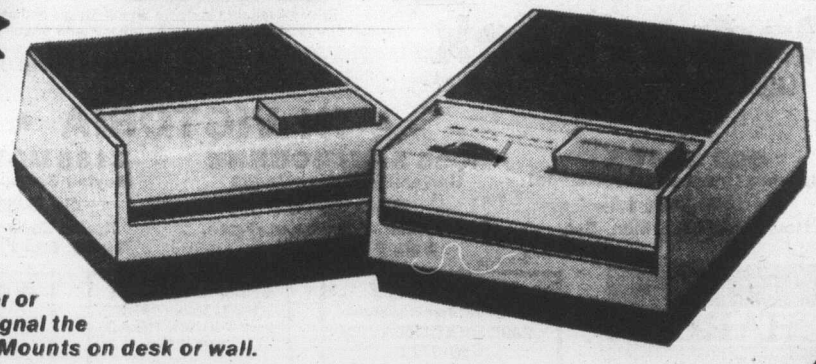

**2-station Intercom System**

*Use it to check callers at the front door or to connect rooms. The 'remote' can signal the 'master' even when the system is off. Mounts on desk or wall.*

**Radio Shack** Don't Wait! Buy now while these great buys are available. Sale ends August 21, 1976

## Join the fabulous world of Mobile CB with a REALISTIC TRC-52

A terrific buy at

**179.95**

21-142

This little beauty has got it all:

- *Full 23 channels with all crystals included*
- *Positive/Negative ground so it adapts to any car*
- *Dual conversion receiver has an RF gain control to separate strong and weak signals.*
- *Switchable ANL eliminates low-level impulse noise.*
- *Can be used as a PA system by adding a PA speaker*
- *Mike, mobile mounting bracket and power cables included*

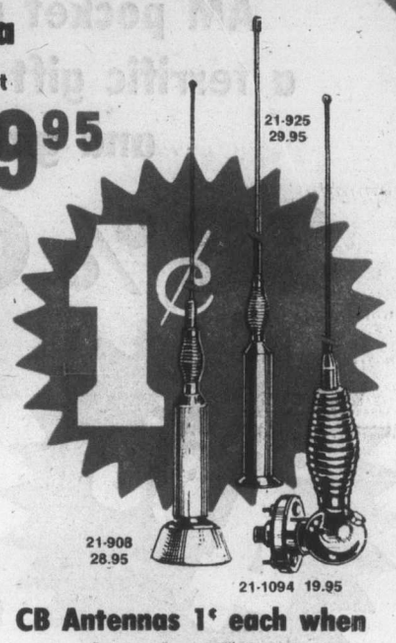


**CB Antennas 1¢ each when you buy the TRC-52 CB**
(any of the above)

## A Radio Shack exclusive offer on CB—trucker hit songs.

*'Put the Hammer Down' features: The White Knight; "Movin' On", "Convoy"; "I'm a Truck"; "Long, Lonesome Highway"; "Phantom 309"; "White Line Fever"; "Tombstone Every Mile"; "Nitro Express" and "A Place in the Sun".*

Today's popular Trucker songs, by today's popular artists. Available, only at Radio Shack.

LP 50-6001 **3.99**

Cassette tape 51-6101 **4.39**

8-track tape 51-6001 **4.39**

## SAVE $10

**CB Base Antenna**

5/8-wave Antenna

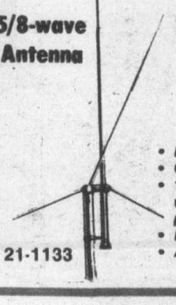

21-1133

Reg. 45.95 **35.95**

- *Delivers 12.55 Watts AM talk power*
- *Outstanding 4 dB gain in all directions*
- *19'10" vertical radiator is full 5/8 wave-length electrically for superior performance*
- *Fits up to 1-5/8" dia. masts.*
- *Acepts PL-259*

### Display your CB Call Letters

Transparent decals for your car window declaring 'Hi I'm XM' etc.

Only **99¢** 68-8800

**Radio Shack**
RS A DIVISION OF TANDY ELECTRONICS LIMITED

Prices Available at Radio Shack Stores and are the Maximum at Authorized Sales Centres.
Consult our catalogue directory for other Radio Shack stores or Authorized Sales Centre dealers in your area.

Prices in Effect Until August 21, 1976

## • IN VICTORIA •

**609 YATES**
Between Broad and Government
384-6411
Hours: 9:30-5:30, Mon.-Sat.

**3986 SHELBOURNE**
University Heights Centre
477-9119
Hours: Mon.-Fri., 10 a.m.-9 p.m.
Sat., 9 a.m.-6 p.m.

**3185 DOUGLAS**
Mayfair Shopping Centre
382-6221
Hours: Daily 9:30-5:30
Thurs. and Fri. 'til 9:00

**737 GOLDSTREAM**
478-3822
Hours: 9:30-5:30, Fri. 'til 9

CHARGEX

**IN SIDNEY**
J & E Sound-in-the-Round
2496 BEACON AVE.
656-5771
Hours: 9:00-6:00, Fri. 'til 9

**IN DUNCAN**
No. 15 Duncan Mall
250 TRUNK ROAD
748-2712
Hours: 9:30-5:30
Thurs. and Fri. 'til 9

**IN CAMPBELL RIVER**
FAMILY MUSIC CENTRE LTD.
968 ISLAND WHY.
287-9258

master charge